GUERNSEY

Breeders' Journal

May 1, 1954

Eugene B. Power B
University Microfilms
313 N. First Street
Ann Arbor, Michigan

T. B. ACCREDITED A 2027 VACCINATED

FOREMOST GUERNSEYS

Foremost Footprint

Foremost in Name and Breeding Fame

Repeat Customers — Mean Satisfaction

A Second Foremost Bull Has Been Sold

To Lerson Lawn Farm, Auburn, New York

Langwater Foremost

FOREMOST FOOTPRINT'S SUPERO

Born June 22, 1953

He follows Foremost Rose's Footprint, that has sired large straight dairylike daughters with deep bodies and fine udders. His first daughter to complete test, Lerson Lawn Footprint Forstar, 11377—530—Jr2—305C. His first 5 daughters to complete records will average about 1000 lbs. milk and 36 lbs. fat over their dams.

"Supero's" Sire:

Foremost Footprint, A. R.

"Supero's" Dam:

Foremost Crown's Faithful, VG '48
11853—574—Jr2 12772—629—Sr3—305C
14033—674—Sr4C 15306—751—6yrsC
16695—802—7yrs

"Supero's" 3/4 Sister

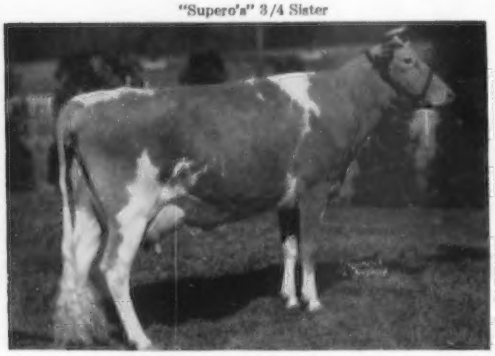

FOREMOST CROWN'S FAITHFUL 2d
13576—624—Sr2C, 15887—752—Sr3C, 16704—765—Sr4C

"Supero's" 3/4 Sister

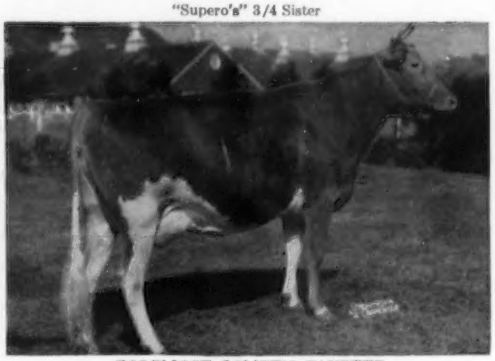

FOREMOST COMET'S FAYETTE
13279—681—Jr2C

We are using a full brother of Foremost Rose's Footprint in our herd, Foremost Footprint 28th. We are also retaining Foremost J. C.'s Crown, by "J. C." out of "Crown's Faithful 2d." Thus, both of these sires are closely related to the bulls purchased by Wm. M. and Lillian V. Emerson of Lerson Lawn Farm.

OUR BULL SALES CONTINUE TO BE GOOD — RECENT SALES ARE:

1. **Foremost J. C.'s Bell Boy,** dropped 9-17-53, out of Foremost Royal's Keepsake, 10784—600—Jr2C, to Truman W. Gingerich, Parnell, Iowa. Another repeat customer, who owned Foremost D. Taurus, by Foremost Diamond Jim out of Foremost Therma, 10849—585—G, 14967—757—Sr4C. "Taurus" was very satisfactory.
2. **Foremost J. C.'s Duke,** dropped 5-9-53, out of Foremost Footprint's Daffodil, 12107—583—Sr2, to Charles Schultz, Sullivan Valley Farms, Sullivan, British Columbia.
3. **Foremost J. C.'s Dynamo,** dropped 9-11-53, out of Foremost Acme's Minna, 12538—577—Jr2, to Andy Morkassel and Son, Warren, Minnesota.
4. **Foremost Fullpail,** dropped 10-9-53, out of Foremost Footprint's Faithful, 13983—618—Sr2C. Top of Kansas State Sale, to D. Weir, Clay Center, Kansas. Contending bidder was Truman W. Gingerich, Parnell, Iowa.
5. **Foremost Footprint 28th 2d,** dropped 1-1-54, out of Foremost J. C.'s Daffodil, now on test, to Albert J. Winn, Burlington, Kansas.

Be sure you are on the right track with your breeding program.
Select a Foremost bull — backed by thirty years of constructive breeding.

FOREMOST GUERNSEYS

Department of Dairy Husbandry, University of Missouri, Columbia, Missouri—Telephone 7290

Farm located on Highway 40, eight miles west of Columbia.

Address correspondence to Farm office, Columbia, Missouri, R. R. 3, telephone 8880.

LAURENCE R. RAINEY, Superintendent BRYAN LAIL, Herdsman

LANGWATER FARM

You are cordially invited to visit us Sunday, May 23. Open House at Langwater Farm from 11:00 to 1:30, with a buffet lunch at 1:00, will start the Annual Meeting Convention activities. We sincerely hope you will be here. For your convenience the cattle will be assembled at the Main St. farm.

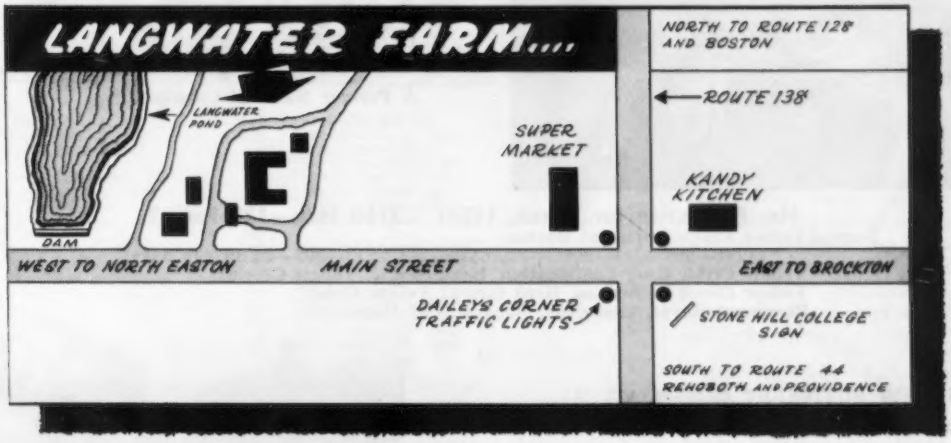

To the Eastern Guernsey Sale, May 28, at Trenton, N. J.

LANGWATER QUEEN OF SHEBA

Dropped September 12, 1951

Due May 2, 1954

Sire:

Coldspring's Noble's Brilliant
7 A. R. daughters
Langwater C. Clematis
14311—707—Jr2 (pending)
Langwater Alma 2d
10815—624—Jr2
Langwater C. Ceres
11360—580—Jr2 (pending)
Langwater C. Luna
11376—578—Jr2C—903 T. M.
Langwater Azalea 2d
11067—470—Jr2C
Langwater C. Lura
10049—447—Jr2—HIR—827 T. M.

Coldspring's Romulus Noble
54 A. R. daughters

Langwater Romulus
56 A. R. daughters

Coldspring's Hardwick's Beauty
E '47 '48 '49
17614—824—6yrs

Langwater Romulus
56 A. R. daughters

Coldspring's Romulus' Bunny
E '47 '48 '49 '51
15477—832—7yrs

Vallevue Butterfat Beauty
E '47 '48
18914—937—AA

Langwater Grandee
24 A. R. daughters

Langwater Valencian
63 A. R. daughters

Langwater Valencia
17508—952—A

Dam:

Langwater Sheba, D '51 '53
12696—643—Jr3
Full sister to Langwater Countess Sheba
16111—777—Jr2

Kenmar Hills Conqueror
6 A. R. daughters

Kenmar Hills Countess Sheba
E '48 '49 '50
13258—794—6yrs

Brian Boru Lady Sheba
12823—721—EE

Federal Accredited No. 78201 — Mass. Abortion Free No. 116

LANGWATER FARM

North Easton, Massachusetts

JOHN S. AMES, Owner — JOSEPH NAGLE, Herdsman — HORACE M. CLARK, Manager

Three Great Brood Cows In Our Herd

All BUTTERFAT-Bred

YELLOW CREEK KING'S BEA, VG '50 '51

14075—*812—5yrs—305C—2x, Fat Class Leader
13403—*755—Sr3—305C—2x, Fat Class Leader
11751—638—6yrs—305C—2x
4470—260—8yrs—2x in 68 days
A Former National Champion

Her Production for March, 1954: 2100 Milk—128 Fat—2x

Dam of **Yellow Creek Butterfat Barbea**
11291—605—Jr2—365C—2x, 6846—344—Sr3—305—3x in 130 days.
Yellow Creek King Combination, Herd Sire at Yellow Creek
Yellow Creek R. Beacon, Herd Sire at Yellow Creek
Rosewood Royal Aristocrat, Herd Sire at Rosewood

ISLE OF VIEW BUTTERFAT QUEEN, VG '51

15425—729—6yrs—365C—2x
13368—631—Sr4—365C—2x
12000—606—8yrs—305—D.H.I.A.
A Powerful Cow with Quality to Burn

Dam of
Yellow Creek Butterfat Queen, 9999—521—Sr2—305C—2x
Rosewood Royal Queen, a beautiful open heifer
Rosewood Royal Butterfat, a son born October 25, 1953

CLEARLAND BUTTERFAT FLASH, VG '51

13988—775—Jr4—HIR—2x
Former Class Leader
7830—369—7yrs in 159 days
Her Dam and Daughter Both EXCELLENT

Dam of
Maurana Master's Grace (E '52 '53)
11637—602—Sr3C—HIR—2x, former Class Leader
Maurana Master's Dolly
11271—512—Jr2C—HIR—2x, former Class Leader
Rosewood Royal Flash, an open heifer
Rosewood Royal Commander, in service at Rosewood

These three cows have proved their ability to produce well above average, and transmit their quality and ability to their sons and daughters. We can definitely recommend their blood as herd building material.

FOR SALE — PRODUCTION-BRED BULLS CARRYING THIS POPULAR BLOOD.

Rosewood Farms

ROSELLE, ILL.

W. H. ODLUM, OWNER
JOHN BRECHEISEN, MANAGER

ADVERTISERS' INDEX

Guide to BUYING...

GOLDEN GUERNSEY

* Indicates ADVERTISER IS SUPPORTING BREED-MILK Program

Adohr Farms—Calif. 149
Alabama Guernseys—Ala. 156
Alderney-Brooklawn Farms—N. J. 14
Alfalfa Farm—Mass. 107
American Guernsey Cattle Club—N. H. 59
American Scientific Lab. Inc.—Wis. 49
Anchor Serum Co.—Ind. 54
Applebrook Farm—Pa. 84
Argilla Farm—Mass. 105

Bacon, Ralph D.—Mass. 55
Bain Ridge Farm—N. H. 90
Beaver Brook Farm—Vt. 157
Begeacres Farm—N. Y. 154
Birchtree Farm—Mass. 108
Brandtjen Farms—Minn. 152
Brays Island Plantation—S. C. 82
Broadmoor Farm—Ind. 81
Burlingame, Field, Pierce & Browne, Inc.—Conn. 55

Caphir Farm—Maine 99
Caumsett Farm—N. Y. 60
Cedar Brook Farm—Ohio 76
Charlescote Farm—Mass. 57
Chedco Farm—Mass. 101
Clearbranch Farm—Va. 154
Clear Springs Farm—N. C. 94
Clearview Farm—Maine 100
Coldbrook Farm—Mass. 105
Coldsprings Farm—Pa. 86, 164
Colora Farm—Md. 111
Conora Farm—Ohio 76
Crystal Spring Farm—Mass. 105
Curtiss Candy Co. Farm—Ill. 153

Deep Lake Farm—Conn. 53
Deershorn Farm—Mass. 106
Douglaston Manor Farm—N. Y. 163
Dreamland Farm—Mass. 105
Dunn's Tour—N. Y. & Mass. 59
Dunwalke Farms, Inc.—N. J. 70-73

Eastern Washington—Wash. 150
Eastleigh Farms—Mass. 109
Edinham Farm—Ohio 74
Elmcrest Farm—Maine 98
Endean Farm—Mass. 109
Eskdale Farm—N. C. 69, 160

Farnam Equipment Co.—Nebr. 54
Far West Farm—Wash. 97
Florham Farm—N. J. 9
Foremost Guernseys—Mo. II. Cover
Franklin Serum Co.—Colo. 52

Gayhead Guernsey Farm—N. Y. 59
Gippy Plantation—S. C. 82
Golden Arrow Farms—Ind. 53
Grain Meadow Farm—Ind. 96
Grand View Guernsey Farm—N. C. 83, 93
Green Meads—Mass. 103
Groton House—Mass. 109
Guernsey Breeders' Journal—N. H. 69

Hales & Hunter Co.—Ill. 50
Hall, Gordon—N. J. 46
Henslee Farms—Tenn. 87
Hermitage View Farm—Tenn. 155
Hominy Hill—N. J. Insert
Hormone Lab.—Mass. 53
Horse Shoe Falls Farms—R. I. 68
Housatonic Farms, Inc.—Conn. 69
Hullwood Farm—Ind. 159

Ideal Guernsey Farms—N. J. 4
Inland Empire Guernsey Cattle Club—Wash. 150
International Harvester Co.—Ill. 51
Ithaca Sales & Pedigree Co.—N. Y. 156

Jardine, A. "Tony"—Pa. 52

Kief's Farm—Maine 99
Kimberton Farms—Pa. 93
Kinross, R. M.—R. I. 50
Kitchener Farm—Mass. 110
Klumpp's Dairy—Ala. 156

Laacke Co., R.—Wis. 50, 53
Langwater Farm—Mass. 1
Larch Farm—Mass. 102
Lazy River Farms—Md. 156
Linwood Lace Co.—R. I. 68
Llan Fair Farms—Pa. 11
Lockshore Farm—Mich. 91
Lone Maple Farm—Mass. 111

Mac-Ra Company—Calif. 52
Maine Guernseys—Maine 98-100
Mainstone Farm—Mass. 104
Maple Shade Farm—Mass. 102
Marshland Farm—Ohio 75
Massachusetts Guernseys—Mass. 57, 101-111
McDonald Farms—N. Y. 66, 67
Mer-Don's Farm—Ohio 75
Merryman & Sons, Inc.—Md. 61-63, 65, IV. Cover
Mt. Ararat Farms—Md. 64
Mulhocaway Farm—N. J. 7, 13

Nyala Farm—Conn. 151

Oaklands Farm—Maine 98
Ohio Guernseys—Ohio 74-76

Papec Machine Co.—N. Y. 55
Partridge Hall Farm—Pa. 92
Pate Sales Co.—N. J. 89
Pay-U Products—Ill. 50
Pennsylvania G. B. A.—Pa. 88, 161
Plain View Guernsey Farm—Md. 111

Rhoadsacres—Pa. 158
Rhode Island Guernseys—R. I. 68
Riverview Farm—N. C. 81
Rocky Home Guernsey Farm, Inc.—Calif. 96
Rolling Acres Farms—Ill. 58
Rosewood Farm—Ill. 2
Rougilla Farm—Maine 99

Seath and Shultz—N. H. 54, 162
Smith, C. B.—Mich. 158
Strohmeyer & Carpenter—N. Y. 54
Stuart View Farm—Wash. 150
Sunnydell Farms—Mass. 102

Tarbell Guernsey Farms—N. Y. 85
Tomaquag Valley Farm—R. I. 68
Transcript Printing Co.—N. H. 59

Uwharrie Farms—N. C. 95

Vary, E. E.—Ill. 55
VioBin Corporation—Ill. 55

Walker Farms—Miss. 112
Western Guernsey Service—Calif. 52
Wetmore, Fred C.—Ohio 50
Wilgorlan Farm—N. J. 46
Willow Brook Farm—Ohio 74
Woodacres—N. J. 45
Wyno Farms—Pa. III. Cover

Yellow Creek Meadow—Ind. 90

ANNUAL MEETING INVITATION

Everyone interested in Guernseys is cordially invited to attend the Annual Meeting and activities of The American Guernsey Cattle Club, Boston, May 23-27.

For complete schedule see Guernsey Breeders' Journal, April 1, page 889.

Chat . . .

Mr. and Mrs. Lester J. Lancaster, Graysmarsh Farm, Sequim, Wash., announced the arrival of their second daughter, Julie Kae, on March 4. With their four boys, the Lancasters now have a very well-balanced family. Mother and daughter are doing fine and Lester is back to normal.

Mr. and Mrs. Robert W. Basse, Hermitage View Farm, Hermitage, Tenn., are the proud parents of Janet Lynn, born on March 17. Bob is formerly from Wisconsin, a son of William H. Basse, owner of Guernsey Grove Farm near Waukesha. Bob moved to Oklahoma in the fall of 1946, was graduated from Oklahoma A and M, and has been manager of Hermitage View for the past two years. Of course, he is planning a Guernsey career for his daughter.

John Gartin, a veteran of the Korean War, is herd manager at Hickory Hill Farm, Ashland, Ky., owned by Mr. and Mrs. John Evans and Son. Mr. Gartin has had considerable dairy experience and is doing a fine job with the herd.

Amasa Slingerland, Delmar, N. Y., writes that he has been breeding Guernseys since June, 1906, when he purchased his first Guernsey calf from George Vanderveer, of Amsterdam. Mr. Slingerland joined The American Guernsey Cattle Club in 1907, and at the present time has 35 head of Guernseys.

William M. Nulton, Jr., Field Secretary of the New Jersey G. B. A., has been made secretary of the Garden State Milk Council, formerly the New Jersey June Dairy Month Committee.

Mr. and Mrs. Ed Becker, Cloquet, Minn., became the proud parents of twin boys. Ed is Carlton County Agricultural Agent and breeds Guernseys on his farm at Dundas.

Entered as Second Class Matter, December 15, 1909, at the Post Office, Peterborough, New Hampshire, under act of March 3, 1879.
Acceptance for mailing special rate of postage provided in section 1113, Act of October 3, 1917; Authorized August 9, 1918.

Ideal Guernsey Farms

GOLDEN GUERNSEY

BUILDING ☆ FOR ☆ A ☆ CENTURY

"THE WORLD'S LARGEST HERD OF PURE BRED GUERNSEYS"

NO BUSINESS TRANSACTED ON SUNDAY

EASTERN GUERNSEY SALE — May 28, 1954

We are consigning 5 head of real foundation females. Look them over. We believe this an outstanding lot —watch for our May 15 advertisement in the Journal.

The Only 1200 Lb. Immature Cow In The Guernsey Breed

IDEAL'S CLAREMONT'S NETORIA

20792—*1213—Sr4—365C, National Record (pending)

Born March 7, 1948. Fresh April 23, 1954

Her daughter—**Ideal's Superior's Netoria**

*17008—*902—Jr2—365C, Class Leader (pending)

A Top Superior

IDEAL'S SUPERIOR'S ODETTA

*16893—*906—Jr2—365C, Class Leader (pending)

Born October 14, 1950. Due to calve May 4, 1954.

A Daughter of The Greatest Producing Sire In The Breed

IDEAL'S L. D.'s ROWENA

1632—65—Jr2, 31 days on test

Born September 21, 1951. Fresh February 20, 1954

Her dam: **Ideal's Beacon's Reanna**
16551—689—Jr2—365C
7968—329—6yrs, 130 days in test

A Rose King

IDEAL'S ROSE KING'S DOT

Born January 4, 1952

Sire: **Fairlawn Actor's Rose King**

Dam: **Ideal's May Royal's Dot,** 12216—581—Sr2—365C

Bred September 26, 1953, to Ideal's Enterprise, a son of Ideal's Beacon, out of Ideal's L. D.'s Ella Mae, *23744 —*1137—Sr4—365C, Class Leader. Same female line as Ideal's Standbest Dot.

A Combination of Top Bloodlines

IDEAL'S ADMIRAL'S MAYBELLINE

Born April 2, 1952

Sire: **Ideal's Admiral,** son of Welcome Lane's Mary, 19970—1070—10yrs—365C, 20555—1049—8yrs—365, 20356—1068—7yrs, 19550—1012—6yrs—365C, 19043—1004—5yrs—365C.

Dam: **Ideal's Pharaoh's Maybelline**
*19116—*1066—Sr3—365C, Class Leader
(Sold for $6,100, 1953 Eastern Guernsey Sale.)

Bred November 22, 1953, to Ideal's Maximum, a son of Ideal's Standbest out of Ideal's Peter's May Jewel, 21989—1206—9yrs—365C, 22537—1200—8yrs—365, 23364—1210—7yrs—365C, 23275—1194—5yrs—365.

To 29th GUERNSEY SALE — May 29, 1954

Another outstanding consignment of 5 head, that would make excellent additions to any herd. Look them over. See them in our May 15 advertisement in the Journal.

A Full Sister to IDEAL'S BEACON'S NINA
20385—*1223—5yrs—365C, Class Leader, 20195—*1210—7yrs—365C, Class Leader (pending)

IDEAL'S BEACON'S NARCISSA

14499—738—Sr2—365C
2284—104—Sr3, 37 days

Born May 22, 1950. Fresh February 16, 1954

A Top Two-Year-Old

IDEAL'S EMINENT'S DONTA

7801—382—Jr2, 161 days

Born June 28, 1951. Fresh October 19, 1953.

Sire: **Ideal's Eminent**
A son of Ideal's Emperor's Susie, The Greatest Producing Cow In The Breed.

Dam: **Ideal's Dictator's Donta**
13346—617—Jr2—365

May Royal Top

IDEAL'S MAY ROYAL'S QUEEN

5396—210—Sr2, 106 days

Born May 27, 1951. Fresh December 13, 1953

Sire: **Langwater May Royal**

Dam: **Ideal's Peter's Queen**
11241—506—Sr2—365, 14670—682—9yrs—365C

A Rose King

IDEAL'S ROSE KING'S MARTHA

Born January 24, 1952

Bred August 28, 1953 to Ideal's Janus, a son of Ideal's Lettie's Duke, out of Ideal's Risbecq's Janice, 17397 —932—8yrs—365C, 12919—719—6yrs—365.

Sire: **Fairlawn Actor's Rose King**

Dam: **Ideal's Marshall's Martha**
13264—700—Sr4—365 (pending)

The Greatest Combination In Bloodlines

IDEAL'S L. D.'s DORA

Born January 11, 1952

Bred September 26, 1953, to Ideal's Janus (see above.)

Sire: **Ideal's Lettie's Duke**

Dam: **Ideal's Beacon's Dora,** 13611—623—Jr2—365C

"IT'S ALL IN THE RECORDS"

JACOB TANIS & SONS, Proprietors
JOHN TANIS, D.V.M.
WILLIAM AULD, Herdsman

IDEAL GUERNSEY FARMS

Augusta - Sussex County - New Jersey

The American Guernsey Cattle Club

OFFICERS AND EXECUTIVE COMMITTEE

R. F. Loree, Florham Park, N. J., President '58.
Kent B. Hayes, Oklahoma City, Okla., Vice-President '58.
John S. Ames, Boston, Mass., 2nd Vice-President '56.
Karl B. Musser, Secretary-Treasurer.
James B. Sweeney, Attorney.
George W. Emde, P. O. Box 319, Lodi, Calif. '57.
George Watts Hill, 111 Corcoran St., Durham, N. C. '57.
Delbert H. Kingston, Cary, Ill. '57.
Otto H. Liebers, Lincoln, Neb. '54.
J. W. McCoy, R. F. D., West Chester, Pa. '55.
J. M. McDonald, Cortland, N. Y. '55.
Gavin W. McKerrow, Pewaukee, Wis. '56.
R. H. McMurtrie, Huntingburg, Ind. '55.
Kenneth C. Price, Port Orchard, Wash. '54.
G. B. Walker, Stoneville, Miss. '54.
John D. Worthington, Bel Air, Md. '56.
Howard J. Ziegler, Clyde, Ohio. '58.
(Year indicates Committee term expiration.)

ADMINISTRATION

Karl B. Musser, Secretary-Treasurer.
Robert D. Stewart, Asst. Secretary-Treasurer.
Elmer H. Shattuck, Purchases and Production.

COMPTROLLER

F. Russell Abbott.
Charles T. Heater, Asst.

HERD REGISTER

J. E. Cunningham, Director.
Floyd L. Greenburg, Asst.

PERFORMANCE

C. M. Cummings, Director and Office Manager.
Clarence W. Greenie, Superintendent of Production Testing.
Irving E. Nichols, Superintendent of Performance Register and Pedigrees.

GUERNSEY BREEDERS' JOURNAL

Lincoln R. Lounsbury, Managing Editor.
Richard G. Price, Advertising Manager.
John W. Atwood, Asst. Advertising Manager.
John R. Wheeler, Asst. Advertising.

PROMOTION

Ray L. West, Director.
Harold W. Adams, Asst.

EXTENSION

Ballard K. Bennett, West Main St., Lebanon, Tenn.
George W. Chambers, 202½ North Cedar St., Owatonna, Minn.
M. L. Dawdy, 314 Schultz Bldg., 4th and Main St., Lafayette, Ind.
A. Wendell Furiman. Room 12, Thatcher Bldg., Logan, Utah.
C. J. Jacobs, 103 Lanier Bldg., West Point, Ga.
A. M. MacKay, 120 West Church St., Frederick, Md.
Tim C. Main, 29 East Mountain St., Fayetteville, Ark.
Elmer J. Meadows, Room 302, Corbett Bldg., Portland 4, Ore.
Joseph Pendergast, 3 Main St., Cobleskill, N.Y.

TYPE CLASSIFICATION

Lawrence O. Colebank, 1 Circle Hill Drive, Knoxville, Tenn.
C. B. Finley, Grimes, Iowa.

GUERNSEY *Breeders' Journal*

Vol. 91 **CONTENTS** No. 1

FOR THE ISSUE OF MAY 1, 1954

FEATURE ARTICLES

The Proof of the Pudding Is in the Eating—By Karl B. Musser 15
Influence of Management on Yield—By Dr. R. E. Erb 16
Especially for the Ladies at Annual Meeting Time—By Ray L. West 18
Cost of a One-Day Test—By Clarence W. Greenie 20
Guernsey Annual Meetings 24–39
Herd Record Supplies Price List 33–36
Breeding Hygiene of Dairy Cattle—By Dr. W. J. Gibbons 40

DEPARTMENT INDEX

Advertisers' Index 3
Editorial Comment—Junior Membership in The American Guernsey Cattle Club—By J. Edward Cunningham 6
Classification Schedule 12
Something New 41
Changes Among the Leaders:
- Sheldegren Verdine 42
- Edisto Farm's Symphony 42
- Happyholme Heritor's Ramona 42
- Roamer's Diana 42
- Dorella Soldier's Bridget 42
- Actor's Sunset Girl 43
- Cromwell Orchard Emmagene 43
- Premier Louise's Rose 43

State Champions 43
What the Cows are Doing in the Advanced Register 113–148

Subscription Price: United States, South America and Central America, $2.00 for 1 year; $3.00 for 2 years; $5.00 for 5 years. Canada, 60c additional per year; Foreign, $4.50 per year.

CLOSING DATES FOR ADVERTISING COPY
7th of the month preceding for issue of the 1st.
23rd of the month preceding for issue of the 15th.

Published the first and fifteenth of each month by The American Guernsey Cattle Club, 70 Main St., Peterborough, New Hampshire.

Copyright, 1954, by The American Guernsey Cattle Club.

Junior Membership

By J. Edward Cunningham

At the 1953 Annual Meeting, a junior membership program was adopted by vote of The American Guernsey Cattle Club. The first certificate was issued to a junior member on August 10, 1953. Up to the present time, 1,255 junior membership certificates have been issued. Forty-three of the forty-eight states are represented, and Ohio, with 163 junior members, leads the list. The next five leading states are Pennsylvania, 126; Illinois, 100; New York, 65; South Carolina, 59, and Indiana, 57.

Any boy or girl under 21 years of age who has a registered Guernsey recorded in his or her individual name is eligible to become a junior member. Write to The American Guernsey Cattle Club, Peterborough, N. H., for an application blank and card. Fill out these forms, have them endorsed by your 4-H club leader, county agricultural agent, vocational supervisor, or a member of The American Guernsey Cattle Club, return to the Club and your junior membership certificate will be issued.

There is no charge for junior membership, and a junior member is entitled to register progeny from animals recorded in his individual name at the member rate. This means a saving of $1.00 on each registration, and this privilege is extended to a junior member until he becomes 21 years of age.

Write today for your blanks or for further information about junior membership.

The Cover . . .

Almo Farms, Freedom, N. H., owned by Robert C. and Dene W. Draper and managed by John Godfrey. The herd is being built on the proved blood of the Melba and Rose families through Fairlawn Dairymaid's Steadfast, a grandson of Green Meadow Melba, and Flying Horse Rose's General, a son of Flying Horse Rose.

Golden Guernsey, Inc.

Officers

R. F. Loree, Florham Park, N. J., President '58.
Kent B. Hayes, Oklahoma City, Okla., Vice-President '58.
Karl B. Musser, Secretary-Treasurer.
Robert D. Stewart, Asst. Secretary-Treasurer.
F. Russell Abbott, Comptroller, Charles T. Heater, Asst.

Directors

Gavin W. McKerrow, Pewaukee, Wis.
R. H. McMurtrie, Huntingburg, Ind.
John D. Worthington, Bel Air, Md.

Advisory Council

Lloyd B. Wescott, Chairman, R. 3, Clinton, N. J. '54.
S. Bruce Black, East Pepperell, Mass. '54.
Frank D. Brown, Jr., Port Deposit, Md. '54.
W. W. Fitzpatrick, Quail Roost Farms, Rougemont, N. C. '54.
W. C. Locke, Kalamazoo, Mich. '55.
John Lyman, Middlefield, Conn. '56.
W. H. Odlum, Rozelle, Ill. '56.
Claude A. Potts, Lebanon, Ind. '54.
S. C. Price, Hazleton, Pa. '55.
Lloyd Riford, Auburn, N. Y. '55.
Clarence Sheridan, Fond du Lac, Wis. '55.
A. Ralph Shoemake, Dayton, Ohio. '56.
E. C. C. Woods, Hanover, Va. '56.
(Year indicates Council term expiration.)

MILK MARKETING

J. Frank Johnson, Director.
W. Donald Moffat, Asst.
Mike Stuhlsatz, Representative.

Field Representatives

Lee L. Jennings, Owatonna, Minn.
Albion R. Lane, Peterborough, N. H.

STATE REPRESENTATIVES

CALIFORNIA

Arthur W. Telfer, Sec.
Wendell H. Jones, Asst.
California G. C. C., Inc., Room 401, Calif. Fruit Bldg., Sacramento 14, Calif.

CONNECTICUT

Clair B. Sheldon, Field Sec., Connecticut G. B. A., Katherine Payne, Asst. Sec., Box 407, Lakeville, Conn.

ILLINOIS

George A. Campbell, Jr., Field Sec., Illinois G. B. A., Inc., 108 East Wilson Street, Batavia, Ill.

INDIANA

E. T. Wallace, Sec.
Ind. G. B. A., 821 Lafayette Life Bldg., Lafayette, Ind.

MARYLAND

Arthur L. Mulford, Field Sec., Maryland Co-op G. B. A., Lanham Bldg., York Road, Towson 4, Md.

MICHIGAN

A. P. Cole, Field Sec., Michigan G. B. A., 404 Charles St., East Lansing, Mich.

MISSOURI

Dr. H. A. Herman, Sec.-Treas.
Missouri G. B. A., 409 Exchange National Bank Bldg., Columbia, Mo.

NEW JERSEY

Wm. M. Nulton, Jr., Field Sec.
Louis Gruninger, Asst. Field Sec.
New Jersey G. B. A., New Jersey Agricultural Exp. Sta., New Brunswick, N. J.

NEW YORK

B. J. H. Rikert, Business Manager.
Maynard B. Abbott, Asst.
John A. Sims, Asst.
New York G. B. Co-Op., 1606 E. Erie Blvd., Syracuse, N. Y.

NORTH AND SOUTH CAROLINA

Mack H. Alman, Field Representative North and South Carolina G. B. Associations, 114 Brookside Rd., Spartanburg, S. C.
Dewey W. Hennessee, Asst. Field Representative, P. O. Box 43, Forrest City, N. C.

OHIO

Robert W. Bishop, Field Sec., H. E. Denlinger, Milk Marketing Representative.
Ohio G. B. A., Public Sq., Wooster, Ohio.

PENNSYLVANIA

William H. Juzi, Business Manager.
Lloyd R. Eyler, Golden Guernsey Representative.
John B. Blyholder, Jr., Northeastern Fieldman, Pennsylvania G. B. A., 601 Payne Shoemaker Bldg., P. O. Box 491, Harrisburg, Pa.
Charles W. Van Horn, Southeastern Fieldman, R. D. 1, Lansdale, Pa.
Wade White, Western Fieldman, Howard R. Davis, Jr., Asst., 404 Coulter Bldg., Greensburg, Pa.

VIRGINIA

K. M. Mace, Field Sec., Hugh M. Hutson, Asst, Virginia G. B. A., Room 204, Lyric Bldg., 9th and Broad Streets, Richmond 19, Va.

WISCONSIN

Charles L. Dalton, Sec., Wisconsin G. B. A., Box 14, Waukesha, Wis.

To The 29th GUERNSEY SALE

Trenton, New Jersey, May 29

MULHOCAWAY QUEEN BELLA

VG '53

Born: February 23, 1950
Fresh: December 24, 1953
9077—427—Sr2—305C—3x
On test 93 days
4062—181—Sr3—2x
Will be bred before sale time to
Mulhocaway Butterfat Adonis.

Sire: **Yellow Creek Meadow King**
58 A. R. daughters, 11 P. R. sons
5 class leading daughters

Dam: **Mulhocaway Bell Bella** E '52
13730—682—5yrs—365—3x
Line-bred in the Bell of Fashion family.

As Yellow Creek Meadow King is gone, not many more daughters of this great production sire will be offered for sale. This is a large good uddered heifer from one of the best Butterfat cow families, famous for good udders. If you are interested in adding some Butterfat blood to your herd, this is an excellent opportunity.

We are also offering a very choice open heifer by Coldspring's Beauty Noble King out of the Holly family.

T. B. Accredited - Bang's Certified

MR. AND MRS. L. B. WESCOTT, Owners
GEORGE T. SHELLENBERGER, Manager
HAROLD VERITY, Herdsman

MULHOCAWAY FARM
CLINTON
NEW JERSEY

Guernsey CALENDAR

Sales . . .

May 1. Michigan Spring Guernsey Sale, Wolverine Sales Pavilion, Williamston, Mich. Sale managed by the Michigan G. B. A., 404 Charles Street, East Lansing, Mich.

May 1. Crickett Creek Farm Dispersal, William H. Vanderbilt, owner, Williamstown, Mass. Sale managed by Dunn & Harwood, Schoharie, N. Y., and Cordaville, Mass.

May 1. Washington 4-H and FFA Heifer Sale, Longview-Kelso, Wash.

May 3. 12th Tennessee State Sale, State Fairgrounds, Nashville, Tenn. Sale managed by The Louis McL. Merryman & Sons, Inc., Sparks, Md., and the Coarsey Sales Service, Trion, Ga.

May 3. Idaho State Guernsey Sale. Fairgrounds, Boise, Idaho.

May 3. Missouri Guernsey Breeders Consignment Sale, Livestock Pavilion, University of Missouri, Columbia, Mo. Sale managed by the Missouri G. B. A., 409 Exchange National Bank Bldg., Columbia, Mo.

May 4. South Carolina State Heifer Sale, Fairgrounds, Columbia, S. C. J. B. Guess III., chairman of Sales Committee.

May 8. Louisiana Guernsey Cattle Club Annual Sale, Walker's Cloverland Farm, Alexandria, La.

May 8. Colorado 4-H and FFA Calf Sale, Roosevelt Park, Longmont, Colo.

May 10 - 11. Foragate Guernsey Dispersal, Jamesburg, N. J. Sale managed by the Pate Sales Company, 2064 Lawrence Road, Trenton 8, N. J.

May 10. Barron Guernsey Sale, Sales Pavilion, Barron, Wis. For catalog write Harold Le Jeune, Pres. Barron County G. B. A., Poskin, Wis.

May 13. Weyhill Farm Guernsey Dispersal, Lancaster, Pa., 11:00 a. m., Quincy Bent, owner, Bethlehem, Pa. Sale managed by the Pennsylvania G. B. A., P. O. Box 491, Harrisburg, Pa.

May 14. Inland Empire Guernsey Sale, Deer Park, Wash.

May 15. Pine Hill Farm Dispersal, (Mr. and Mrs. Frank Galvin) South Billerica, Mass. Sale managed by Oscar D. Crabtree, Holliston, Mass., Dunn and Harwood, Schoharie, N. Y., and Cordaville, Mass., and Seath and Shultz Sales Service, Peterborough, N. H.

May 17. The Guernsey Sale of the South, Fairgrounds, Winston-Salem, N. C. Sale managed by The Louis McL. Merryman & Sons, Inc., Sparks, Md., and the Coarsey Sales Service, Trion, Ga.

May 19. Gardenville Farm Guernsey Dispersal, Richard Schweder, owner, Gardenville, Pa. Sale managed by the Pennsylvania G. B. A., P. O. Box 491, Harrisburg, Pa.

May 21. 80th Special Guernsey Sale, Lancaster, Pa. Sale managed by the Pennsylvania G. B. A., P. O. Box, 491, Harrisburg, Pa.

May 22. Brookwood Farm Milking Herd Sale, at the farm, Bloomfield Hills, Mich., John Endicott, owner. Sale managed by C. B. Smith, Williamston, Mich.

May 28. Eastern Guernsey Sale, Glenburnie Farm, Trenton, N. J. Sale managed by the Pate Sales Company, 2064 Lawrence Road, Trenton 8, N. J.

May 29. 29th Guernsey Sale, Interstate Fairgrounds, Trenton, N. J. Sale managed by The Louis McL. Merryman & Sons, Inc., Sparks, Md.

May 31. 6th McDonald Sale, McDonald Farms, Cortland, N. Y. Sale managed by The Louis McL. Merryman & Sons, Inc., Sparks, Md.

June 2. Alabama State Sale, Sargeant Farms, Highway 31, Calera, Ala.

June 2. Sale managed by Seath & Shultz Sales Service, Peterborough, N. H.

June 5. Eighth Annual Fresno Futurity Heifer Sale, Fairgrounds, Fresno, Calif. Sale managed by the Western Guernsey Service, P. O. Box 34, Clements, Calif.

June 5. Dairyland Sale, Waukesha, Wis. Sale managed by the Phillips Sales Service, Waukesha, Wis.

June 7. Paxon Hollow Dispersal, at the farm, Media, Pa. E. W. Coslett, owner. Sale managed by The Louis McL. Merryman & Sons, Inc., Sparks, Md.

June 8. J. L. Shoemaker Guernsey Dispersal, at the Farm, Hagerstown, Md. Sale managed by the Pennsylvania G. B. A., P. O. Box 491, Harrisburg, Pa.

June 10. 81st Special Sale, Lancaster, Pa. 7:00 p. m. Sale managed by the Pennsylvania G. B. A., P. O. Box 491, Harrisburg, Pa.

June 14. Dunwalke Farm, Inc., Dispersal, at the Farm, Far Hills, N. J. Sale managed by Seath & Shultz Sales Service, Peterborough, N. H., Pate Sales Company, 2064 Lawrence Road, Trenton 8, N. J., and The Louis McL. Merryman & Sons, Inc., Sparks, Md.

June 15. Dispersal Sale managed by the Pate Sales Company, 2064 Lawrence Rd., Trenton, 8, N. J.

June 17. 10th Annual Pennsylvania State Heifer Sale, 7:00 p. m., Lancaster, Pa. Sale sponsored by the Pennsylvania G. B. A., P. O. Box 491, Harrisburg, Pa.

June 19. Hickory Hill Farm Dispersal, Katonah, N. Y., with added consignments. Sale managed by The Louis McL. Merryman & Sons, Inc., Sparks, Md.

June 21. 5th Blue Ridge Guernsey Consignment Sale, Roy C. Kinsey's Highland Farm, Roanoke, Va. Sale managed by the Stewart Rivers Sales Service, Fredericksburg, Va.

July 2. 12th Ohio Guernsey Classic, Delaware, Ohio. Sale managed by the Ohio G. B. A., Wooster, Ohio.

July 8. 82nd Special Guernsey Sale, Lancaster, Pa., 7:00 p. m. Sale managed by the Pennsylvania G. B. A., P. O. Box 491, Harrisburg, Pa.

July 13. 3rd Mid-Summer Night Sale, Butler Sales Pavilion, Butler, Pa., 7:00 p. m. Sale managed by the Pennsylvania G. B. A., P. O. Box 491, Harrisburg, Pa.

July 16. 49th Glenburnie Sale, Glenburnie Farm, Trenton, N. J. Sale managed by the Pate Sales Company, 2064 Lawrence Rd., Trenton 8, N. J.

July 16. Oklahoma Junior Heifer Sale, Chickasha, Okla.

July 26. New Hampshire State Sale, Durham, N. H. Sale managed by Seath & Shultz Sales Service, Peterborough, N. H.

July 29. Mid-Summer Sale, Durham, Conn. Sale managed by Seath & Shultz Sales Service, Peterborough, N. H.

Aug. 2. Important Sale managed by the Pate Sales Company, 2064 Lawrence Rd., Trenton 8, N. J.

Aug. 4. Elwathea Farms Guernsey Dispersal, Dr. W. W. Turner, Nashville, Ga., owner, at Sales Pavilion, Valdosta, Ga. Sale managed by the Salley Sales Service, Orangeburg, S. C.

Aug. 5. 83rd Special Guernsey Sale, Lancaster, Pa., 7:00 p. m. Sale managed by the Pennsylvania G. B. A., P. O. Box 491, Harrisburg, Pa.

Aug. 12. 7th Annual Royal Guernsey Sale, Lancaster, Pa., 7:00 p. m. Sale managed by the Pennsylvania G. B. A., P. O. Box 491, Harrisburg, Pa.

Aug. 16. Louis Merryman's 91st Sale, Timonium, Md. Sale managed by The Louis McL. Merryman & Sons, Inc., Sparks, Md.

Aug. 19. 9th Tidewater Guernsey Breeders Consignment Sale, Fairgrounds, Warsaw, Va. Sale managed by the Stewart Rivers Sales Service, Fredericksburg, Va.

Aug. 21. Maine State Sale, Augusta, Maine. Sale managed by Seath & Shultz Sales Service, Peterborough, N. H.

Aug. 28. Coble Dairy Products Guernsey Sale, Fairgrounds, Lexington, N. C. For catalogs write R. A. McLaughlin, Lexington, N. C.

Aug. 30. Colorado State Consignment Sale, Roosevelt Park, Longmont, Colo.

Aug. 31. 10th Southern Sale, Fairgrounds, Columbia, S. C. Sale managed by the Salley Sales Service, Orangeburg, S. C.

Sept. 2. Utah State Sale, Salt Lake County Fairgrounds, Murray, Utah. Storm McDonald, Chairman Sale Committee.

Sept. 3. East Coast Sale, Boutwell's Dairy, Lake Worth, Florida. Sale managed by the Florida Guernsey Cattle Club, J. H. Logan, Sec.-Treas., Clearwater, Fla.

Sept. 14. Connecticut State Sale, Durham, Conn. Sale managed by Seath & Shultz Sales Service, Peterborough, N. H.

Sept. 15. 8th Western New York Sale, Fairgrounds, Little Valley, N. Y. Sale managed by the New York State G. B. Co-Op., 1606 E. Erie Blvd., Syracuse, N. Y.

Sept. 18. Minnesota State Sale, Fairgrounds, Owatonna, Minn. Sale managed by the Minnesota G. B. A., L. V. Wilson, R. 1, Owatonna, Minn.

Sept. 23. Indiana Fall Sale, Fairgrounds, Lafayette, Ind. Sale managed by the Indiana G. B. A., 821 Lafayette Life Bldg., Lafayette, Ind.

Sept. 28. 13th Butler-Lawrence County Guernsey Breeders' Sale, Butler Fairgrounds, Butler, Pa. Sale managed by the Pennsylvania G. B. A., P. O. Box 491, Harrisburg, Pa.

Sept. 29. Essex County Sale, Topsfield, Mass.

Oct 1. Baltimore - Harford Guernsey Sale, Timonium, Md. Sale managed by The Louis McL. Merryman & Sons, Inc., Sparks, Md.

Oct. 2. Capital District Annual Consignment Sale, Fairgrounds, Schaghticoke, N. Y. For catalogs write John A. Sims, New York State Guernsey Breeders' Co-Op., Inc., 1606 E. Erie Blvd., Syracuse, N. Y.

Oct. 16. 7th Mohican District Consignment Sale, Fairgrounds, Cobleskill, N. Y. For catalogs write John A. Sims, New York State Guernsey Breeders' Co-Op., Inc., 1606 E. Erie Blvd., Syracuse, N. Y.

Oct. 16. 8th Tri-State Guernsey Consignment Sale, Purebred Livestock Sales Pavilion, Bristol, Va. Sale managed by the Stewart Rivers Sales Service, Fredericksburg, Va.

Oct. 18. 12th Annual Klondike Sale, Elkin, N. C.

Oct. 18. 6th Franchester Sale, West Salem, Ohio. Sale managed by The Louis McL. Merryman & Sons, Inc., Sparks, Md.

Oct. 21. Fall Eastern Ohio Guernsey Sale, Canfield, Ohio. Sale managed by the Ohio G. B. A., Wooster, Ohio.

Oct. 22. New Jersey State Guernsey Sale, Glenburnie Farm, Trenton, N. J. Sale managed by the Pate Sales Co., 2064 Lawrence Road, Trenton 8, N. J.

Oct. 23. Green Meadow Sale, Trenton, N. J. Sale managed by Seath & Shultz Sales Service, Peterborough, N H

Oct. 25. Louis Merryman's 92nd Sale, Timonium, Md. Sale managed by The Louis McL. Merryman & Sons, Inc., Sparks, Md.

Oct 28. 16th Annual Pennsylvania State Sale, Lancaster, Pa. Sale managed by the Pennsylvania G. B. A., P. O. Box 491, Harrisburg, Pa.

Nov. 9. 16th Annual Florida State Sale, Largo, Florida. Sale managed by the Florida Guernsey Cattle Club, J. H. Logan, Sec. - Treas., Clearwater, Fla.

Nov. 10. 10th Yankee Special, Northampton, Mass. Sale managed by Seath & Shultz Sales Service, Peterborough, N. H.

Nov. 15. Curtiss Candy Sale, St. Charles, Ill. Sale managed by The Louis McL. Merryman & Sons, Inc., Sparks, Md.

Nov. 23. Fall Guernsey Sale, Delaware, Ohio. Sale managed by the Ohio G. B. A., Wooster, Ohio.

Field Days and Shows . . .

May 25. Essex County Spring Show, Fairgrounds, Topsfield, Mass. Dean H. H. Kildee, judge.

June 1. Guernsey Judging School for Western New York, sponsored by the Wayne County Guernsey Club, at Open Hearth Farms, Ontario, N. Y.

June 16. Cloverleaf Guernsey Farm Field Day, Mr. & Mrs. M. L. Johnson, owners, Monroe, Louisiana, 10:30 a. m.

June 21. Tennessee State Field Day, Hermitage View Farms, Hermitage, Tenn.

July 3. Northwestern Ohio Guernsey Field Day, San-Mor Guernsey Farm, Perrysburg, Ohio, owned by Dr. and Mrs. Clark Weaver.

July 27. Western Massachusetts G. B. A. Field Day and Heifer Show, Cummington Fairgrounds, Cummington, Mass.

Aug. 4. Middle Tennessee District Show, Lafayette, Tenn.

Aug. 14. Eighth Annual Newport County, R. I., Guernsey Show, George W. Snyder, judge.

(*Please turn to page 49*)

FLORHAM FARM

FLYING HORSE SELECT'S COMMANDO

13 Advanced Register Daughters

2 over 900, 4 over 800

7 over 700, all over 600

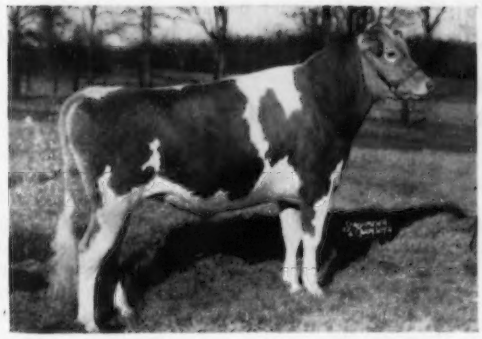

LOCUST GROVE I, MARVEL

Our Junior Herd Sire whose calves are coming along now. They are very nice individuals, and of very good size.

When East for the Annual Meeting and the Sales, stop and see the progeny of these sires and the rest of our herd.

FLORHAM FARM

MADISON, NEW JERSEY

Federal Accredited Herd No. 93802 — New Jersey State Herd No. 103

MISS RUTH V. TWOMBLY, Owner

J. McFADYEN, Supt.

Talking it OVER

Guernseys Favorable

I THOUGHT it might interest you to know that some of the farmers in this area are willing to pay more for eight-year-old cows with A. R. records of 350 to 400 lbs. of fat in 305 days than for three and four-year-old cows of better quality with 400 to 500 lb.-fat records on D. H. I. A. or HIR testing. It would tend to indicate that they have more faith in cows that have been tested three milkings in a row than in two, and also that the milk is weighed twice-a-day all month and then totaled.

Another point of interest is that at two fairs, the Carroll County Fair and Whiteside County Fair, both in northern Illinois, the number of Guernsey cattle shown exceeded any other breed, and showed a very high standard of quality. For instance, the judge at the Whiteside County Fair made our Ore Hill Starlight, age six years, grand champion of the Guernseys shown. The judge, formerly a Holstein classifier, made the comment "Guernsey cattle in this area have gone a long way in the past five years, and if we had an all-breed champion at this fair, this cow that is grand champion in the Guernsey breed would be the champion of the show."

The cow just finished a 305-day, 2x, record of approximately 11364 lbs. of milk and 552 lbs. of fat, beside the fact that she showed at two fairs each taking four days. We feed all our home-grown grain and hay, which this year was very poor, and milk with a machine. We do not strip after milking.

DALE F. COHENOUR
Elvadale Farm
Route No. 2
Sterling, Illinois

More and more Guernsey breeders are dehorning their cattle. On a recent trip to Virginia the following herds were noted to have joined the band wagon: Brandon Farms, Brandon; Pine Grove Farms, Portsmouth; Holliknoll Farm, Franklin; Deerpath Farm, C. C. Vaughn III, Franklin; Minniborya Farm, Richmond, with over 200 head dehorned, and Nutshell Farm, Hanover, where all the young cattle are dehorned. Add to this list, Bayville Farms, Inc., Norfolk, one of the first to dehorn over a year ago, and we have most of the larger herds in Virginia.

YOU CAN REDUCE MASTITIS BY PROPER MILKING

Excessive milking-machine vacuum causes injury to udder tissue. A milking machine left on the udder too long injures it and aggravates the disease. The irritated or damaged udder tissue makes a splendid place for the entrance of mastitis-producing organisms.

The milking machine should be checked occasionally for the proper vacuum. Follow the manufacturer's directions for proper vacuum and pulsations.

(University of New Hampshire)

How About Twins?

IVAN BYERS, manager for E. E. Langley, Hill Top Dairy, Union, S. C., is wondering about twins. They have had six pair of twins born during the last 12 months and three weeks. Forty-two cows have calved during the same period, starting with February 29, 1953. Modeel's Princess Rose 2d, that has a National record of 20238 lbs. of milk and 1066 lbs. of fat, 9yrs—HIR—365—3x, gave birth to a male and female. In March, April and May, they had twin bulls, twin females, and a male and a female. On January 17 they had twin females, and on March 19 they had twin females—six pair in a year's time.

25 Years Ago . . .

A NEW honor roll of great producing dams has been completed. Pride of Birth leads with the largest number of progeny, having eight A. R. daughters and three A. R. sons. Gerar Pearl is in second place with six A. R. daughters and three A. R. sons. There are 24 Guernseys on the great producing dams honor roll.

Railroad fares to the annual meeting in New York, for one way, Chicago to New York—$32.70, lower berth—$9.00; from Detroit—$24.82, lower berth—$6.38.

One of the largest purchases of the year was made by Dr. Joseph I. France, Mount Ararat Farms, Port Deposit, Md., when he secured from B. Frank Adkins, Cosquay Farms, the herd of 32 females and one bull. This will give Dr. France one of the important herds in the east, with over 120 head. Mr. Adkins began building his herd in 1912 and has produced some outstanding animals.

Merry Bell of Hill Girt Farm has made fifth place in class EEE by producing 9488 lbs. of milk and 552 lbs. of fat. She was sired by Merry Ne Plus Ultra of Hill Girt and was out of Belle of Hill Girt, that has a class FF record and a class C record. She is owned by H. G. Haskell and was under the care of the herd manager, L. O. Tessier.

Five meetings of the breeders in Idaho were held within three days, at which 200 breeders and their friends attended. Three county organizations were started, including Boundary, Bonner and Kootenai. The Inland Empire Guernsey Cattle Club met in Spokane and 40 members listened to a report on progress in their territory.

The Iowa General Assembly has passed the law requiring a test for contagious abortion on any animal brought into the state.

The Maine Guernsey Cattle Club was organized at the University during Farm and Home week. H. C. Frost was elected president; E. B. Lord, vice-president; Dorothy Richards, secretary-treasurer. Hubert Bowie, Mrs. Ada Hillman and Horace Millay were elected to the executive committee.

A Very Good "COUNT" Out of A 709 Pound Daughter of Foremost Persica
A "CHARMER" Out of A Very Good, 738 Pound "Count" Daughter

CONSIGNED . . . **THE GUERNSEY SALE OF THE SOUTH, Winston-Salem, N. C.**
MONDAY, MAY 17, 1954

LLAN FAIR COUNT'S PERSE (VG '53)

Born June 5, 1949. Fresh May 12 and selling open.
11342—666—Sr2C

Sire: **COLDSPRING'S BEAUTY'S COUNT, A. R.**, a double BEAUTY cross.
Dam: **LLAN FAIR PENNA. PERSI**, 13612—709—Sr4C, 2 daughters, both classified VG '53. "Persi" is sired by Langwater Pennsylvania, A. R., out of Foremost Persica, VG '47, 2 A. R. daughters.

Her Sire's Dam

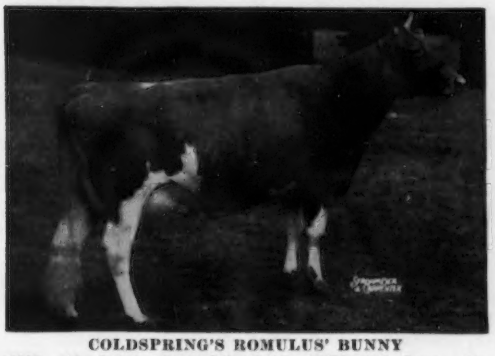

COLDSPRING'S ROMULUS' BUNNY
12525—646—Jr2C, 12912—705—Sr4C, 15477—832—7yrs. Excellent 4 times. Full sister to Coldspring's Romulus' Beauty, 14374—746—C, sold for $16,500, twice Excellent.

Her ¾ Sister

LLAN FAIR COUNT'S LOYALTY, VG '53
11584—620—Sr3C

LLAN FAIR CHARMER OLA

Born February 20, 1952

Bred October 6, 1953 to Llan Fair Count's Honor, a son of Coldspring's Beauty's Count, A. R. and out of Churn Creek's Honor's Rosalind, 16431—729—8yrs, the Desire family.

"OLA" is sired by Coldspring's Noble's Charmer, A. R., **the Beauty and Cora families.** "Ola" is out of Llan Fair Count's Nola, VG '53, 14969—738—Sr3C, she by Coldspring's Beauty's Count, A. R., out of Coldspring's Romulus Enola, VG '47, 12438—640—Sr2, 16198—779—Sr4C, 15159—729—6yrs, 17641—820—7yrsC (1 A. R. son, 2 A. R. daughters).

HERSELF — IN SALE

LLAN FAIR CHARMER OLA

Maternal Sister to "Ola's" Dam
100% the same blood as "Ola"

LLAN FAIR CHARMER RENOLA
13319—665—Jr2C. Sold for $1,900 in the Franchester Sale, 1953. Excellent '53.

LLAN FAIR FARMS — Pine Grove, Pennsylvania

Farms located 10 miles southwest of Pottsville, Pa., near Freidensburg (Pa. Route 443).

WILLIAM L. and JOHN E. JONES, Owners — Tel. Auburn 2276 — FRANCIS L. FULTON, Manager

So We're Told ... Chat ...

Joe Nagle, herdsman at Langwater Farm, North Easton, Mass., fell from a truck, fracturing four ribs and two transverse processes. He is now in the Brockton Hospital and expects to remain for another three weeks.

Joe hopes to be fully recovered and on hand to see his many friends at the Langwater Open House, Sunday, May 23, in connection with Annual Meeting festivities.

Recently, the Cleveland Plain Dealer announced that the Ohio State University judging team won at the National Intercollegiate Dairy Cattle Judging Contest. "Membership on such a team—a cattle judging team, that is, probably will stand a man in better stead all through his life, than inclusion in an all-American football squad."

Leon Perry, Aberdeen, Miss., has his own herd of Guernseys under way. At present, Leon is managing a cotton-hay farming project near Aberdeen, but he and his family are living for the day when they can have their own enterprise.

Henry Swenson, Chisago City, Minn., was recently elected president of the Minnesota State Fair Board. Mr. Swenson and his brother, Gilbert, are the owners of Glenwater Farm. He is a past president of the Minnesota G. B. A. and served as director for a number of years.

Fred McVey, Black Creek, N. Y., leader of the local 4-H Club, reports Guernseys in the majority among the Dairy Project members, with seven having purebred Guernsey projects.

A total of 94 cows were classified in the territory of Ballard K. Bennett during the period from March 10-12, by Lawrence O. Colebank, official classifier.

The herd of G. B. Walker and Son, Stoneville, Miss., was classified and two herds were visited to check on previously classified Excellents. The summary shows that six were Excellent, (two automatic reclassifications), 44 Very Good, 33 Desirable and 11 Acceptable.

H. Malcolm Adams, Oldfarm, Franklin Park, N. J., reports the sale of several heifers to Rycklaver Farm. The new owners of the farm are enthusiastic about plans to have a herd of Guernseys comparable to the herd formerly owned by Mr. Fullerton. One of the heifers has Rycklaver breeding.

Robert Smith, Cleveland, Miss., has purchased 35 registered Guernseys from N. L. Hagans in Arkansas. Mr. Smith has built a new grade A barn and is producing GOLDEN GUERNSEY for Walker Farms, Stoneville, Mississippi.

The Doane Agricultural Service, Inc., Doylestown, Pa., has assumed the management of Saddleback Farm, owned by S. S. Yates, Dorset, Vermont. William Arrowsmith will be the new manager.

James Ferguson, a 4-H club member of the Gold Hill Club, Lincoln, Calif., has purchased Clovertop Merry Prince. James is very much interested in Guernseys, following in his father's choice of cows. He will make the local fairs.

Webster S. Rhoads, Jr., Elmington Farms, Nuttall, Va., has completed a new dairy barn group. Mr. Rhoads plans to develop one of the top Guernsey herds in his section. He has used a son of McDonald Farms Prediction, and is now using a son of McDonald Farms S. Leader and a son of Bournedale General Mars.

Eddie Grout has been herdsman at Alfalfa Farm, Topsfield, Mass., since last September. He formerly worked at Argilla Farm. He and his two sons, who are also very much interested in cattle, are a big help to manager Bob Murray.

"Chuck" and Ila Van Landuyt, Repelmar Farm, Versailles, Mo., are the proud parents of Randall, a son born on February 27. He joins the two other Van Landuyt children, "Danny" and "Kent," to give "Chuck" the promise of a milking crew some day.

CLASSIFICATION SCHEDULE

The following classification schedule is arranged by field territory. For application blanks to have your herd classified, and for classification rules, write to The American Guernsey Cattle Club.

All registered Guernsey cows that have freshened are eligible to be classified. It is not required that they either be on official test or have an official record. On herd reclassifications, the owner is required to present all eligible cows not previously classified, and all cows under eight years of age last classified either Very Good or Excellent.

To facilitate the national fieldman arranging his classification itinerary, it is requested that your application be postmarked at least 30 days before the classification schedule. Schedules are subject to cancellation if there is not a sufficient number of applications received.

Dates	*Territory*	*Field Representative*
May 3-15 October 4-16	Massachusetts, Connecticut, Rhode Island, Vermont, New Hampshire, Maine, New York	Joseph Pendergast
May 31-June 12 October 18-30	North Dakota, South Dakota, Minnesota, Wisconsin, Iowa, Nebraska	George W. Chambers
June 21-July 3 September 13-25	Michigan, Indiana, Ohio, Illinois	Max L. Dawdy
July 12-24	Washington, Oregon, Wyoming, Montana, Idaho	Elmer J. Meadows
July 26-August 7 Oct. 25-Nov. 6	Pennsylvania, New Jersey, Maryland, Delaware, District of Columbia, Virginia, West Virginia	A. M. MacKay
July 26-31 Nov. 15-Dec. 4	Utah, Colorado, Nevada, Arizona, New Mexico, California	A. Wendell Fuhriman
August 9-21	Oklahoma, Texas, Arkansas, Missouri, Kansas	Tim C. Main
Aug. 30-Sept. 11	Florida, Georgia, North Carolina, South Carolina	C. J. Jacobs
December 13-18	Alabama, Tennessee, Kentucky, Mississippi, Louisiana	Ballard K. Bennett

Consigned to the

EASTERN GUERNSEY SALE

Trenton, N. J. May 28, 1954

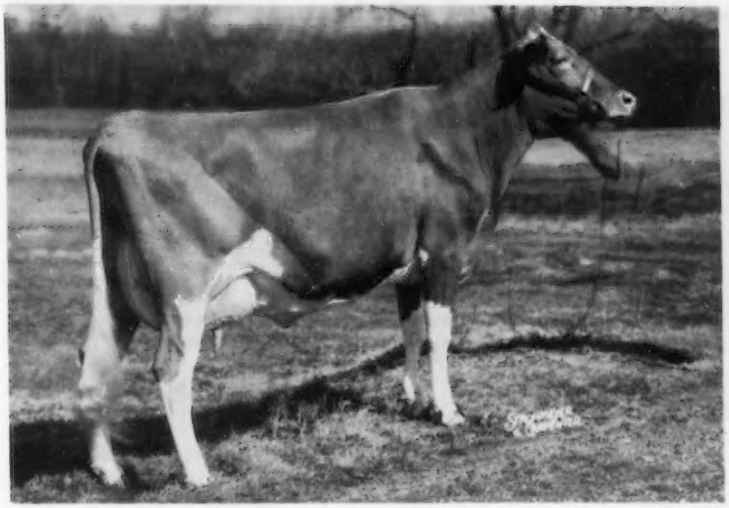

MULHOCAWAY LOVELY FINERY Ex '53

Born: May 17, 1950
8313—405—Jr2—305C—2x
On test 198 days
9447—449—Jr3—3x

Sire: **MULHOCAWAY BUTTERFAT ADONIS**
6 daughters classified—3 Excellent
Mulhocaway Lovely Diligent E '53
16150—*873—Jr2—365—3x
Class Leader 5th place
Mulhocaway Lovely Judith E '53
On test 261 days
10925—561—Sr2—3x
Mulhocaway Lovely Mirage VG '53
8439—438—Jr2—305—2x

Dam: **SPRUCE RUN BUTTERFAT LILY**
10695—439—7yrs—305—2x
10030—436—9yrs—305C—2x
14313—627—11yrs—365—2x
On test 93 days
4838—188—12yrs—2x

This exceptionally large, strong three-year-old will make a worthy addition to any herd.

T. B. Accredited — Bang's Certified

MR. AND MRS. L. B. WESCOTT, Owners
GEORGE T. SHELLENBERGER, Manager
HAROLD VERITY, Herdsman

MULHOCAWAY
FARM
CLINTON
NEW JERSEY

ALDERNEY - BROOKLAWN FARMS

A Full House

(A Good Hand In Any Game)

3 "Brooklawns" — 2 "Coldsprings"

BROOKLAWN MAID QUEEN
Excellent '47
4 records include—
14944—784—5yrs—365C, 14968—768—7yrs—365
Sold for $2,500

SONS OF BROOKLAWN MAID QUEEN:

COLDSPRING'S QUEEN'S HOLLISTAR
Born June 24, 1950
Many outstanding daughters now in the herd.
Sire: **McDonald Farms Albill, A. R.**

COLDSPRING'S B. R. CALUMET
Born July 1, 1951
His first calves are just beginning to arrive.
Sire: **Coldspring's Beauty's Romulus**
(The BEAUTY Family)

Dam of "Levity" and "Bunessan"

BROOKLAWN'S HELIOTROPE
17798—834—5yrs—365
Her Sons In Service —
BROOKLAWN BUNESSAN
A son of Northerner's Select.

BROOKLAWN HOLLISTAR LEVITY
A son of Coldspring's Queen's Hollistar.

Dam of "King"

TRUMPETER'S ALTA
16442—824—7yrs—365C—2x
5 records, all 2x, average—
12856 lbs. Milk, 656 lbs. Fat
Her Son In Service —
BROOKLAWN'S QUEEN KING
A paternal brother to "Levity" by Coldspring's Queen's Hollistar.

If this breeding interests you — Write us your needs.

T. B. Accredited 398931

Vaccinated—N. J. Bang's Free No. 184

ALDERNEY-BROOKLAWN FARMS

MORRIS PLAINS, NEW JERSEY

J. L. MacDOUGALL, Superintendent

THE SECRETARY'S PAGE

The Proof of the Pudding is in the Eating

By Karl B. Musser

If I wanted you to know what a perfectly prepared turkey dinner was like, with the most delectable dressing you ever tasted, fluffy mashed potatoes, delicious turkey gravy, and cranberry ice, with a "bouquet" as delicate as any choice wine,—well, I would take you home and have placed before you this dream meal fit for the Gods. In other words, I would prove to you in an unforgettable manner that a wonderful meal can be prepared with turkey. It's in the eating that the proof is made.

By the same token, if a dairyman has risen to the plane where he has an urge to be more than ordinary, his choice of breeds can be settled by taking him home with you and letting him feast, as it were, on the points of merit of the Guernsey. Take him into the pasture, where he can walk up to the animals and they will prove their wonderful temperament. Give him a glass of Golden Guernsey milk that has the distinction of flavor, color, body and delectable "bouquet" found in no other milk. Let him see the financial status of your operations, so he will know they are profitable. Extend to him that warm hospitality which is so common with Guernsey breeders. Share with him the pleasant experiences of your life with Guernseys.

Most men seek profit in their chosen field of work. However, they are even more fascinated when they learn that there are other pleasing experiences to be gained due to the kind of people they will be associating with. There are none equal to the breeders of purebred Guernseys.

Influence of Management on Yield

MANAGEMENT practices greatly influence the size of a production record. These practices involve feeding, dry periods, milking procedures, disease control, and frequency of calving. Along with treatment of cow, climate, housing, etc., they are commonly referred to as environmental conditions. These conditions are so variable that it is virtually impossible to accurately compare records made on one farm with those made on another when selecting breeding stock.

Even within the same herd, disease, length of dry period, regularity of breeding, and year-to-year changes in feed cause differences in yields of cows which cannot be attributed to the inherited capacity to produce.

Even in the same herd, many factors can cause fluctuations in daily yield of milk and fat. Some of these are, (1) changes in feed; (2) changes in weather; (3) irregularity of milking and feeding; (4) poor milking technique; (5) unusual excitement around the barn lot or milking quarters; (6) mistreatment; (7) poor judgment in feeding so that cows go off feed; (8) sickness; and (9) failure to segregate cows in heat. Year-to-year variations in yield are caused by, (1) disease; (2) short dry periods; (3) short calving intervals; (4) changes in feed; and (5) changes in management.

None of these environmental factors which cause fluctuations in daily yields and changes in lactation yields can be attributed to the inherited capacity to produce. A cow is born with this genetic capability for production, but she needs a favorable environment to prove her capability.

It has been recommended for years that we should freshen a cow once per year. This is seldom achieved in practice because cows do not always conceive on schedule. Since most milk markets require an even supply of milk the year around, this means regulating freshening schedules to achieve this end. Since the average dairyman is also an average feeder, he has to freshen more of his cows in the fall than in the spring because of the so-called "spring flush," when the cows are turned to pasture, if he is to have an even supply of milk throughout the year.

Our first consideration is our market. We must keep an even supply of milk for most efficient handling and selling. The freshening schedule necessary to do this will vary with the individual dairyman. The well-managed cow will hold her peak production longer and drop less rapidly than the poorly managed cow. Young cows decline at a slower rate than mature cows.

We have just completed studying, in some detail, 2,491 DHIA records, most of which are from western Washington. The herds were ranked into management classes on the basis of feeding practices, pasture management, milking procedures and care of young stock. Level of production was not considered. Poorly managed herds increased as much as 30 per cent in yield when turned to pasture, and decreased a like amount during November and December. One well-managed herd showed no change when the cows were turned to pasture. Other well-managed herds showed measurable changes.

The mature equivalent yields shown in Table I may seem high, but remember they are 10-month mature equivalent 305-day lactation yields. Herd averages from these same herds would be approximately 10 per cent less.

There was no pronounced difference between management groups with respect to average length of dry period or calving interval.

The primary purpose of this research was to study the influence of calving interval, dry period and days carried calf on the yields of cows in the same herd in successive lactations. The data were analyzed in such a way that season of freshening, breed, age, and between herd management influences were minimized.

Calving Interval on Yield

The calving interval is simply the number of days from one calf to the next. Cows refreshening too soon tend to have short records (less than 305 days), short dry periods, and long days carried calf. All three of these reduce the size of the record. In order to study the relation of calving interval to yield, those cows with three or more records in the study were used. Thus each cow involved in the study served as her own control. As can be observed from Table II, cows with calving intervals between 300—329 days produced less during the lactation following a short calving interval than they did the lactation when the short calving interval occurred. That these cows were not below average producers is apparent from the average of their control records.

By DR. R. E. ERB, *State College of Washington*

Summary of research at the Washington Agricultural Experiment Stations, financed in part by Northwest Co-op Breeders, Mount Vernon, and Evergreen Breeders Association, Chehalis. Co-workers Mary M. Goodwin and Wm. N. McCaw, former graduate student, made completion of this work possible.

Table I

MANAGEMENT ON AVERAGE YIELD

MANAGEMENT GROUP	NO. OF RECORDS	MATURE EQUIVALENT MILK	FAT
Above average	974	11086	503
Average	897	9792	428
Below average	620	9533	405
	2491	10234	452

Table II

CALVING INTERVAL	NO. OF COWS	4% Milk THIS LACT.	NEXT LACT.	CONTROL*
300—329	42	10698	10419	11460
330—359	158	10872	11003	11398
360—389	161	11058	11258	11172
390—419	108	11329	11496	10839
420—449	51	11535	11534	11390
450+	111	11596	11560	11269

*Any other record of the cow except this lactation or the next lactation. This was the only group in which this occurred. The 300 to 359 day calving interval group produced considerably below the average this lactation and did slightly better the next, but were still nearly 400 pounds of milk below their control lactations. However, from this table it would appear that calving every 12 months does not unduly reduce yield.

Previous Dry Period

This factor was not difficult to study since the lactations following dry periods of various lengths were similar in length, days carried calf and calving interval. The influence of dry periods on yield as shown in Table III reveals that dry periods of 60 days are adequate for realizing full production the next lactation. On the average, a cow dry only 30 days loses nearly 700 pounds of milk on the next lactation and one dry 40 days loses 450 pounds the next lactation.

Days Carried Calf

This evaluation could be influenced by other measurable factors. A short preceding dry period could be one cause of reduced production. Cows rebred within 30 days after calving could not milk a full 305 days and have a reasonable dry period. First, it was necessary to correct the records for variable length of dry period. Those below 60 days were adjusted to a 60-day equivalent. Those over 60 days were left unchanged.

Nearly one-third, or 693 of the 2,491 records, were less than 305 days in length. All but 66 of these 693 records were by cows carrying calf more than six-and-one-half months or died or were sold before completing the record. This left 623 short records that were short because of a known reason. Most of these were caused by rebreeding too soon after freshening. Length adjustment factors were developed and all records were adjusted to a 305-day equivalent. For summarizing the influence of days carried calf, the 66 short records with no known reason for being short were omitted. The results in Table IV show that, on the average, a lactation record is reduced three quarts of four per cent milk for each day the cow is in calf over 100 days at the end of her 305-day record. The difference attributable to days carried calf was 1100 pounds of milk.

If a cow is going to calve every year and milk 305 days she will have to carry calf approximately 220 days during the record. Thus, if any revision is made to standardize then it seems logical to adjust to the cow which carried calf from 210-230 days.

Now that adjustments had been made for length of record, dry period and days carried calf, we were curious to know if any of the calving interval influences remained. We used all records except the 66 which were short for no known reason. This gave greater numbers of records to work with, particularly in the shorter calving interval ranges. The results are shown in Table V by progressive steps in the

(*Please turn to page 44*)

Table III

DAYS DRY PRECEDING THE RECORD	NO. OF RECORDS	MATURE EQUIVALENT MILK	FAT
0—19	46	9805	414
20—29	67	10306	437
30—39	141	10575	445
40—49	344	10788	451
50—59	539	11077	463
60—69	365	11159	463
70—79	127	11121	461
80—89	85	11322	458
90+	146	11259	459

Table IV

DAYS CARRIED CALF	NO. OF RECORDS	YIELDS ADJUSTED FOR DRY PERIOD AND LENGTH 4 PER CENT MILK
0	98	11762
1— 99	140	11753
100—149	196	11294
150—179	238	11151
180—199	285	10993
200—209	233	10858
210—219	342	10697
220—229	406	10576
230—239	178	10611
240+	106	10675

Table V

LENGTH OF CALVING INTERVAL ON YIELD

CALVING INTERVAL THIS RECORD	NO. OF RECORDS	4 PER CENT MILK M. E.	+LENGTH CORRECTED	+DRY PERIOD CORRECTION	+DAYS CARRIED CALF CORRECTION
300—319	40	9361	10029	10130	10224
320—339	186	9741	10255	10401	10446
340—359	465	10233	10510	10691	10693
360—379	576	10598	10647	10790	10731
380—399	354	10845	10875	11004	10777
400—419	209	11100	11100	11243	10903
420—439	132	11274	11274	11393	11014
440—459	104	11288	11288	11426	10846
460—479	74	11223	11223	11388	10780
480—499	50	11495	11495	11568	10768
Over 499+	180	11757	11757	11919	10937

The length of calving interval also affects the amount of yield during the following record. To study this, we took cows with three or more records and matched them according to calving interval.

Panhard Lavassor—1893 Model—Oldest Running Auto in America.

Especially for the LADIES

A Wonderful and Unusual Program Awaits the Visitors to Boston

MANY activities during the forthcoming Annual Meeting will be of special interest to the ladies.

The farms to be visited on Sunday and Monday have some of the loveliest gardens and landscaping in New England in addition to top Guernseys. New England is dotted with historic spots that can easily be visited.

ANTIQUE AUTOS

The fine collection of antique automobiles in the Wolfpen Automotive Museum, Inc., should prove most interesting. This is on the regular schedule for Monday following the noon luncheon.

CHILTON CLUB LUNCHEON

A noon luncheon in Boston's exclusive Chilton Club is offered through the courtesy of Mrs. Charles E. Cotting to all the ladies who may wish to stay in town rather than attending the Essex County Spring Show on Tuesday.

The luncheon will be followed by a visit to Gardner Palace in the Fens. This historic museum is the former home of Mrs. Jack Gardner.

SHORE DINNER

The ladies who choose to spend the day in town will join the men in the early evening for a shore dinner at Castle Hill, Ipswich, Mass. This is the former Crane Estate and is located on the highest point on the Atlantic Coast. It offers a beautiful view of the coastline and ocean.

VISIT PETERBOROUGH

The Annual Meeting and luncheon will be held Wednesday at the hotel in Boston with a visit to the Club's national office in Peterborough, N. H., on Thursday.

"HALLOWED GROUND"

In addition, you'll be able to select and visit the historic spots of your choice. From Plymouth Rock to Bunker Hill, from Gallow's Hill in Salem to Lake Champlain, from Nantucket to the Rocky Coast of Maine—you can truly tread "hallowed ground."

VISIT THE HOME OF YOUR NATIONAL CLUB

This Is New England

The COST of a
ONE-DAY TEST

By C. W. GREENIE, Superintendent Production Testing Division

COWS MAY BE TESTED EITHER IN THE ADVANCED REGISTRY DIVISION OR IN THE HERD IMPROVEMENT REGISTRY DIVISION TO DETERMINE THE PRODUCTION OF MILK AND BUTTERFAT.

In Advanced Registry testing, every milking is weighed and a test for butterfat is made monthly. The per cent of butterfat in the milk is found by applying the Babcock method to an accurate sample of each milking of a cow for a period of 24 hours. A preliminary milking is required.

In Herd Improvement Registry testing, the production of milk and butterfat is based on the results of a monthly 24 hour test, without preliminary milking. Report of milk weights from the owner is not required. All registered cows in the herd must be tested year after year.

The tabulated information given below is intended to aid breeders who contemplate testing their cows for entry in either the Advanced Registry Division or in the Guernsey Herd Improvement Registry Division. The following information is given briefly for each State: Cost of supervision for Advanced Registry and Herd Improvement Registry tests, equipment which the owner must furnish, and the names and addresses of the officials in charge of testing in the various states.

Undoubtedly, many breeders will want more details than are here given and, in such case, it is suggested that the breeder write directly to the superintendent of testing in his particular state.

State Charges For Advanced Registry and Herd Improvement Registry Records In Effect April, 1954

State	Charge for One-Day Advanced Registry Test	Charge for One-Day Herd Improvement Registry Test	Owner Furnishes for Advanced Registry Test	Owner Furnishes for Herd Improvement Registry Test	Official in Charge of Advanced Registry and Herd Improvement Registry Testing
Alabama	$16.50 per string. $5.00 per day supervisor's expenses, plus 6 cents per mile travel. If on DHIA, $1.25 per cow extra above DHIA cost.	$11.00 per day plus 6 cents per mile. If owner is doing D.H.I.A. $1.50 per sheet extra. $5.00 per day supervisor's expenses.	Supervisor furnishes all equipment.	Same as for Advanced Registry test.	Oscar D. Crosby, Jr., Asst. Extension Dairyman, Alabama Polytechnic Inst., Auburn, Alabama.
Arizona	$15.00 for first day and $10.00 for each additional day. Mileage charged at rate of 7 cents per mile. 1 cent per sample will be added to cover cost of acid. A service charge will be made by the State College for checking records, postage, etc.	$12.00 per day and $10.00 for each additional day. If preliminary milking is taken a charge of $5.00 will be made. Mileage and acid charge same as A. R. Service charge same as A. R.	Write to State College for full details.	Write to State College for full details.	W. R. Van Sant, Poultry and Dairy Specialist, Agricultural Extension Service, University of Arizona, Tucson, Arizona.
Arkansas	$3.00 per milking plus supervisor's expense. Plus 25¢ per cow. Bus fare or 6¢ per mile. 50¢ per month per herd office fee to University.	$6.00 a day plus 10 cents per cow and supervisor's expense. 6¢ per mile or bus fare. Same office fee.	Supervisor furnishes equipment and charges addition to his expenses.	Same as for Advanced Registry unless D.H.I.A. test also.	Lantis Ratcliff, Supt. of Official Testing, University of Arkansas, Fayetteville, Arkansas.
California	Write to State College for full details.	Write to State College for full details.	Write to State College for full details.	Write to State College for full details.	Donald F. Rahlmann, College of Agriculture, University Farm, Davis, California.
Colorado	$6.00 plus $3.00 for preliminary, plus 25 cents per cow per month. 3-times milking $2.00. Board and room, if not furnished, $2.50 per day.	$6.00 plus up to 12 cows. 12-30 cows, 20 cents per month plus 10 cents for each cow on H.I.R. office fee. 10 cents per cow charge to put into D.H.I.A. book. Board and room $2.50 per day if not furnished.	Owner furnishes sulphuric acid.	Same as for Advanced Registry test.	H. A. Sandhouse, Colorado A & M College, Fort Collins, Colorado.
Connecticut	$22.50 including preliminary milking.	$15.00 if without preliminary milking; $22.50 if with preliminary milking, if test is made by an A. R. supervisor. If herd is in a D. H. I. A., a charge of 12 cents for each cow listed is made.	Sulphuric acid, board and lodging for supervisor.	Same as for Advanced Registry test.	Wilbur R. Hesseltine, University of Connecticut, Storrs, Connecticut.
Delaware	$15.00 per string including travel expenses within 10 miles of the College.	$10.00 plus travel. If in D. H. I. A., 10 cents per cow in addition to the D.H.I.A. fee.	Write to State College for full details.	Same as for Advanced Registry test.	T. A. Baker, School of Agriculture, University of Delaware, Newark, Delaware.
Florida	$14.00 for one-day test with preliminary milking plus supervisor's board and travel charge. If done in conjunction with D.H.I.A. test, 50 cents per cow on 2-times milking and 65 cents per cow on 3-times milking in addition to D. H. I. A. charges.	$10.00 plus supervisor's board and travel charge. If done in conjunction with D.H.I.A. test, 10 cents per cow on 2-times milking and 15 cents per cow on 3-times milking in addition to D.H.I.A charges.	Ordinarily Supervisor carries equipment. Write Extension Service for full information.	Same as for Advanced Registry test.	C. W. Reaves, Extension Dairyman, Agricultural Extension Service, University of Florida, Gainesville, Florida.
Georgia	$15.00 per string including preliminary milking. $4.50 transportation and equipment charge for each herd per month regardless of location of herd or number of cows on test.	$10.00 per day plus $4.50 transportation and equipment charge for each herd per month regardless of location or number of cows on test. H.I.R. and D.H.I.A., 10 cents per cow for H.I.R.	Board and lodging, sulphuric acid.	Same as for Advanced Registry test	John E. McGowan, Ass't. Extension Dairyman, Georgia Extension Service, Athens, Georgia.

Idaho	$13.00	$8.00 for first 10 cows and 20 cents per cow for all additional cows. If a herd is in D.H.I.A., a charge of 10 cents in addition to D.H.I. A. fee is made for each cow listed, plus $1.50 checking charge.	Babcock centrifuge, sulphuric acid and sample bottles.	Same as for Advanced Registry test.	R. H. Ross, Department of Dairy Husbandry, University of Idaho, Moscow, Idaho.
Illinois	$21.00, $14.00 for each additional day, in the case of large herds.	$14.00, $14.00 for each additional day. If a herd is in D. H. I. A. a charge is made of 25 cents per cow per month. This is in addition to the regular membership charge of the D. H. I. A. and payable to the Business Office of the University.	Sulphuric acid.	Same as for Advanced Registry test.	Arnold N. Moeller, Dairy Science Dept., University of Illinois, Urbana, Illinois.
Indiana	The supervisor's daily wages plus the supervisor's traveling expenses and a charge of 15 cents per cow including the first 20 cows, and 10 cents per cow thereafter.	Same as for Advanced Registry test.	In case an owner is not doing combined D. H. I. A. and Advanced Registry testing, he shall furnish a Babcock centrifuge, sulphuric acid and a milk scale.	Owner furnishes Babcock centrifuge, milk scale and sulphuric acid, unless he is in a D. H. I. A.	J. W. Wilbur, Dept. of Dairy Husbandry, Purdue University, Lafayette, Indiana.
Iowa	$6.00 per day, plus 15¢ per sample tested, plus $3.00 to cover supervisor's expenses, plus a monthly office fee of 30¢ per cow.	Same as for Advanced Registry test except the office fee is $5.00 per herd plus $1.00 per cow per year. If herd is in DHIA, DHIA charges apply plus the annual office fee.	Owner furnishes board and lodging. Supervisor brings equipment.	Same as for Advanced Registry test.	Donald E. Voelker, Dairy Husbandry Extension Service, Iowa State College, Ames, Iowa.
Kansas	Write to State College for full details.	DHIA fee, plus $1.00 per herd per month and 10¢ per cow per month.	Supervisor furnishes all equipment.	Supervisor furnishes all equipment.	E. Ralph Bonewitz, Extension Dairyman, Agricultural Extension Service, Kansas State College, Manhattan, Kansas.
Kentucky	$5.00 for first preliminary, $10.00 for each additional 48 samples or fraction thereof and the supervisor's expenses, plus a $1.00 per herd per month charge for checking and miscellaneous expenses.	$10.00 per day plus supervisor's expenses, or if in D. H. I. A., D. H. I. A. charges plus $1.00 per herd per month for supervisor and 50 cents per herd per month checking and miscellaneous expenses.	Supervisor brings equipment.	Same as for Advanced Registry test.	Linville J. Bush, College of Agriculture, University of Kentucky, Lexington, Kentucky.
Louisiana	$7.00 a day plus supervisor's travel expenses. If on D.H.I.A., the D.H.I.A. charges apply.	Same as for Advanced Registry test.	Owner furnishes board and lodging.	Same as for Advanced Registry test.	E. W. Neasham, Extension Dairyman, Louisiana Agricultural & Mechanical College, Baton Rouge, Louisiana.
Maine	Within the county, the county D.H.I.A. charges apply. Approximately $7.50 per day. Outside of county $8.00 per day, plus 6¢ a mile, plus $1.00 per herd for use of acid and equipment.	DHIA cost and $1.00 per herd.	Supervisor brings equipment.	Same as for Advanced Registry test.	Norman R. Ness, Extension Dairyman, Orono, Maine.
Maryland	$21.00 per string including preliminary milking. $15.00 for each additional string or fraction thereof. Charges for any other additional time necessary $9.00 per day.	$14.00 per string. $11.00 for each additional string or fraction thereof. If in D.H.I.A., 5¢ per cow for Ayrshires and Jerseys and 8¢ per cow for Holsteins, Guernseys and Brown Swiss in addition to the D.H.I.A. fees. Annual herd test fees (if in D.H.I.A.) to Dairy Extension Office. $10.00 first 20 cows. Each additional cow over 20 is 10¢.	Owner furnishes commercial sulphuric acid. Board and lodging for supervisor and mileage involved to secure board and lodging.	Owner furnishes commercial sulphuric acid unless in D. H. I. A. Board and lodging same as in A. R.	J. R. Schabinger, Extension Dairyman, University of Maryland, College Park, Maryland.
Massachusetts	$22.00 for one string with preliminary milking for not over 36 milkings. Additional strings, $19.00. For 37 to 48 milkings, the rate for one string is $27.00 and additional strings, $24.00. Rates include travel expenses and supervisor's wages.	If conducted by Advanced Registry supervisors $16.00 for first string and $13.50 for additional strings, not to exceed 60 milkings. 61 to 90 milkings, rate is $21.00 for first string and $18.50 for additional strings. If tested by D.H.I.A. supervisors, the charge is the D.H.I.A. rate plus $1.50 per month.	Babcock centrifuge, sulphuric acid and milk scale.	Same as for Advanced Registry test. If owner is in a D. H. I. A. the centrifuge is not required.	C. H. Parsons, Stockbridge Hall, University of Massachusetts, Amherst, Massachusetts.
Michigan	$15.00 (includes preliminary milking) plus $2.75 travel charge and 25 cents per cow per month.	$10.00 if by an A. R. supervisor, plus supervisor's expenses and 10 cents per cow per month. If D.H.I.A. supervisor is used, the owner pays the D. H. I. A. dues and 10 cents per cow per month.	Sulphuric acid.	Same as for Advanced Registry test, if Advanced Registry supervisors are used. If in D. H. I. A. supervisor carries acid.	L. A. Johnson, Dept. of Dairy Husbandry, Michigan State College, East Lansing, Michigan.
Minnesota	$18.00 for one string, $12.00 for each additional string or fraction thereof.	Same as for Advanced Registry test if conducted by Advanced Registry supervisor. If by the D. H. I. A. supervisor the charge is D. H. I. A. rate plus report charge to tester of $1.00 1-10 cows, $1.50 11-20 cows, $2.00 21-30 cows per month, and plus $10.00 clerical fee per year to the University of Minnesota.	Supervisor brings equipment.	Same as for Advanced Registry test, if herd is not in a D. H. I. A.	Ralph W. Wayne, Extension Dairyman, Agricultural Extension Service, University Farm, St. Paul, Minnesota.
Mississippi	Write to State College for full details.	Write to State College for full details.	Write to State College for full details.	Write to State College for full details.	W. C. Cowsert, Dairy Department, Mississippi State College, State College, Mississippi.

Missouri	If supervisor is sent from college, $12.00 plus 15 cents per cow tested. Includes dry milkings, supervisor's travel cost. $6.00 each additional day. Board and room extra, and mileage to obtain same if not furnished at farm.	If conducted by supervisor sent from College, $10.00 plus 10 cents per cow tested. If by a local D. H. I. A. supervisor, 20 cents per cow plus regular D. H. I. A. fees.	The Supervisor furnishes all testing equipment, including acid.	No uniform requirement.	Paul R. Cornelison, Dept. of Dairy Husbandry, University of Missouri, Columbia, Missouri.
Montana	$7.00 a day plus supervisor's expenses and 25 cents per cow per month. If the owner is a member of a regularly organized D. H. I. A., $7.00 per day for any extra time aside from the time required to do the D. H. I. A. tests. If test is taken within the regular D. H. I. A. time, the extra charge will be 50 cents per cow for cows milked two times per day and 75 cents for each cow milked three times a day.	$7.00 a day plus supervisor's expenses and 10 cents for each milking cow per month. If herd is in a D. H. I. A., 20 cents per cow per month, up to 20 cows and 10 cents for each additional cow in the herd milking or dry, and 10 cents per cow per month, record charge, for each cow in milk.	Milk scale and all testing equipment.	Same as for Advanced Registry test.	E. A. Keyes, Dept. of Dairy Industry, Montana State College. Bozeman, Montana.
Nebraska	$7.00 a day plus supervisor's expenses and 20 cents per cow per month.	$7.00 a day plus supervisor's expenses plus 5 cents per cow per month.	Babcock centrifuge, sulphuric acid and milk scale.	Same as for Advanced Registry test.	M. N. Lawritson, State Extension Agent, Dairy Husbandry, University of Nebraska, Lincoln, Nebraska.
Nevada	Write to State College for full details.	Write to State College for full details.	Write to State College for full details.	Write to state college for full details.	Lyle McCartney, College of Agriculture, University of Nevada, Reno, Nevada.
New Hampshire	$16.00 per string including preliminary milking plus meals and lodging. Entry checking charge of $2.00 per cow.	$12.00 without preliminary milking if conducted by A. R. supervisor. If herd is in D. H. I. A. the D. H. I. A. charges apply plus $1.00 per month. Also entry checking charge $3.00 per herd.	The supervisor provides all testing equipment including acid.	Same as for Advanced Registry test.	G. B. Olsson, Dairy Dept., University of N. H., Durham, New Hampshire.
New Jersey	$10.00 a day plus supervisor's expenses.	Same as for Advanced Registry test, if conducted by Advanced Registry supervisor. If by D.H.I.A. supervisor, the charge is the D. H. I. A. rate plus $1.00 per month.	Babcock centrifuge, sulphuric acid and milk scale.	Same as for Advanced Registry test, unless owner is in D. H. I. A.	Dairy Dept., New Jersey State College, New Brunswick, New Jersey.
New Mexico	According to cost.	According to cost.	No uniform requirement.	No uniform requirement.	E. E. Anderson, Extension Dairyman, New Mexico State College, State College, New Mexico.
New York	$20.00 for one string including preliminary milking. $10.00 for each additional 24 hours.	$15.00 for one string if conducted by A. R. supervisor. $10.00 for each additional 24 hours. If conducted by D.H.I.A. supervisor, D.H.I.A. rates apply plus a $10.00 annual fee per herd payable to Dairy Records Office.	Babcock centrifuge and sulphuric acid.	Same as for Advanced Registry test unless owner is in D. H. I. A.	W. T. Crandall, College of Agriculture, Cornell University, Ithaca, New York.
North Carolina	$8.00 a day plus travel, board, lodging and 15¢ per cow per month service charge.	$8.00 a day plus travel, board, and lodging. If on D.H.I.A. the regular D.H. I.A. charge applies plus 7¢ per cow to prepare HIR reports. An annual herd test fee of $10.00 for the first 20 cows, 30¢ per cow over 20 for checking and service charge.	Sulphuric acid and equipment replacements.	Same as for Advanced Registry test.	Marvin Senger, Dept. of Animal Industry, State College Station, Raleigh, North Carolina.
North Dakota	$10.00 per day plus supervisor's expenses and $1.00 service charge.	$10.00 per day plus supervisor's expenses. If D.H. I.A. supervisor is used the D.H.I.A. rate applies, plus $1.00 per month and $1.00 service charge.	Babcock centrifuge (24-bottle) and sulphuric acid.	Supervisor brings equipment.	Clarence C. Olson, Extension Dairyman, North Dakota Agricultural College, Fargo, North Dakota.
Ohio	No flat rate. Write State College for full details.	No flat rate. Write State College for details.	Supervisor brings equipment.	Same as for Advanced Registry test.	Louis W. Jacquemin, Production Testing Department, Ohio State University, Columbus, Ohio.
Oklahoma	$15.00 for one string, including preliminary, plus supervisor's expenses and 10 cents service charge per cow.	$10.00 per string plus supervisor's expenses and a 5 cent checking charge. If on D. H. I. A. the regular D. H. I. A. charge applies plus $1.00 per day's work, plus supervisor's expenses and a 5 cent per cow checking charge.	Supervisor has all equipment plus acid. Breeder charged for acid.	Same as for Advanced Registry test.	L. H. Stinnett, Extension Dairyman, Oklahoma Agricultural & Mechanical College, Stillwater, Oklahoma.
Oregon	$20.00 flat rate. $12.00 for each additional day. (25% increase as of July 1.)	$16.00 flat rate for first 24 hours. Each additional day at $10.00. If preliminary milking is required, Advanced Registry rate applies. If by D. H. I. A. supervisor the charge is D. H. I. A. rate plus 10 cents per cow per month payable to D. H. I. A. and $12.00 per year to office of Official Testing. (25% increase as of July 1.)	Sulphuric acid.	Same as for Advanced Registry test.	F. B. Wolberg, Supt. of Official Testing, Dairy Dept., Oregon State College, Corvallis, Oregon.
Pennsylvania	Write to State College for full details.	Write to State College for full details.	Write to State College for full details.	Write to State College for full details.	Paul S. Williams, Dept. of Dairy Husbandry, The Pennsylvania State University, State College, Pennsylvania.

Rhode Island	Monthly test: $12.00 includes preliminary milking for one string. Two strings the cost is $22.00 with preliminary. Bi-monthly $14.00 includes preliminary milking for one string. Each additional string will be $10.00 with preliminary milking.	Monthly $10.00 for first string. Each additional string $6.00. If owner is in in a D. H. I. A., $1.00 per month per farm will be charged as a service fee.	Babcock centrifuge, sulphuric acid and milk scale.	Sulphuric acid and milk scale.	J. Douglas Dodds, College of Agriculture, University of Rhode Island, Kingston, Rhode Island.
South Carolina	$8.00 per day, plus supervisor's expenses, plus $1.50 per string per month service charge. The breeder pays equal share of mileage traveled by all supervisors, based on 7¢ per mile. One day with preliminary milking is considered the same as one and one-half days.	Same as for Advanced Registry test except if D. H. I. A. testing is conducted at the same visit. No mileage is charged for H.I.R. testing.	Supervisor furnishes all testing equipment.	Same as for Advanced Registry test.	D.C. Price, Dairy Dept., Clemson Agricultural College, Clemson, South Carolina.
South Dakota	$11.00 per day, plus an office charge of 4 cents per cow.	Same as for Advanced Registry test, except the office charge is 2 cents per cow. Except when herd is also on D. H. I. A., then rate is D. H. I. A. plus 7 cents per cow.	Supervisor furnishes all testing equipment.	Same as for Advanced Registry test.	Chase Wilson, Dept. of Dairy Husbandry, South Dakota State College, Brookings, South Dakota.
Tennessee	$11.25 for supervision for two time milking including preliminary milking plus $3.75 for each additional milking per day. $3.50 for travel plus 15 cents maintenance charge per cow.	$7.50 for supervision for two-times a day plus $3.75 for each additional milking, with $3.50 travel expense plus 50 cents per herd maintenance fee.	Owner furnishes or pays for lodging, meals and sulphuric acid.	Same as for Advanced Registry test.	V. D. Parsons, Assistant Extension Dairyman, Agricultural Extension Service, P. O. Box 1071, Knoxville, Tennessee.
Texas	$14.00 per string milked 3x daily. $12.00 per string milked 2x daily. Plus 10 cents per cow recording fees, plus 7 cents per mile.	$10.50 per string milked 3x daily, $8.50 per string milked 2x daily, plus 50 cents per string recording fees, plus 7 cents per mile.	Room and meals. (If not furnished by the owner, the supervisor will provide same and make an additional charge of the actual cost.)	Same as for Advanced Registry test.	A. M. Meekma, Supt. of Official Testing, Agricultural & Mechanical College of Texas, College Station, Texas.
Utah	$8.00 to $12.00 a day plus supervisor's expenses.	If owner is in a D. H. I. A. the charges are those incidental to testing under such a plan, plus fee for making extra reports.	Supervisor carries equipment. Owner pays for acid.	Same as for Advanced Registry test.	George B. Caine, Dept. of Dairy Husbandry, Utah State Agricultural College, Logan, Utah.
Vermont	$8.00 per day plus travel charge at 7¢ per mile, and monthly supervisory charge of $1.00 minimum, or 10¢ per cow. If in D.H.I.A., the association supervisor's fee applies.	Same as for Advanced Registry. Monthly supervisory charge 50¢ minimum or 5¢ per cow.	Supervisor carries equipment. Owner pays for acid and equipment use.	Same as for Advanced Registry test.	W. P. Leamy, College of Agriculture, University of Vermont, Burlington, Vermont.
Virginia	$10 per day plus traveling expenses at 6¢ per mile. Board and lodging provided by breeder. Office fee of $2 per record. If done in conjunction with DHIA, 10¢ for each milking. Extra days at $10. Office fee $2 per record.	$10 per day plus travel at 6¢ per mile. Board and lodging provided by breeder. Office fee 5¢ per cow month. If done in conjunction with DHIA, 10¢ per month for each cow on test. Extra days at $10 per day. 5¢ per cow month office fee.	Supervisor uses DHIA testing supplies. Owner pays 2¢ per sample for all tests not made in conjunction with DHIA.	Same as for Advanced Registry test.	M. F. Ellmore, Assoc. Ext. Dairyman, V. P. I., Blacksburg, Va.
Washington	$19.00 for 1 day test and preliminary milking.	$17.00 if owner is not in a D.H.I.A. If owner is in a D.H.I.A. the owner pays the regular D. H. I. A. charges, plus 8 cents per cow per month and $10.00 per herd per year for general supervision.	Suitable Babcock centrifuge and sulphuric acid.	Same as for Advanced Registry if owner is not in a D. H. I. A.	A. S. Hodgson, Western Washington Experiment Station, Puyallup, Washington.
West Virginia	$10.00 per day, plus 7 cents per mile, plus 10 cents per cow per month if owner does not provide acid and centrifuge. If herd is on D. H. I. A. at rate of $10.00 per day for additional time for A. R. test, plus D. H. I. A. fee.	$10.00 per day, plus 7 cents per mile, plus 5 cents per cow per month if owner does not supply acid and centrifuge. If herd is on D.H.I.A., 10 cents per cow per month, plus D.H.I.A. fee.	Owner furnishes board and lodging.	Same as for Advanced Registry test.	G. Hesbink, Extension Dairyman, Oglebay Hall, W.V.U., Morgantown, W. Va.
Wisconsin	$18.00. $10.00 for each additional day, in the case of large herds. A charge of $8.00 per herd per year is made by the College for general supervision.	$12.00, extra days $10.00 if without preliminary. Same as Advanced Registry test if with preliminary. A charge of $8.00 per herd per year is made by the College for general supervision.	Sulphuric acid. Supervisor carries equipment or has access to it in nearly all areas. A few exceptions.	Same as for Advanced Registry test.	J. E. Stallard, College of Agriculture, University of Wisconsin, Madison 6, Wisconsin.
Wyoming	$12.00 to $15.00 per day including travel within 10 mile radius. 6¢ per mile over 10 miles. $5.00 for preliminary milking.	Same as for Advanced Registry test.	Owner furnishes all testing equipment, unless otherwise provided for.	Same as for Advanced Registry test.	Donald C. Brown, College of Agriculture, University of Wyoming, Laramie, Wyoming.

Guernsey Meetings...

North Carolina

By C. J. Jacobs

The North Carolina G. B. A. held its 35th annual meeting in Winston-Salem on January 26. Some 90 people attended the morning business session, with that number growing to 130 by lunch time. A welcome was extended to the group on behalf of the Chamber of Commerce by Archie K. Davis, who also outlined the value of agriculture and dairying to that area of the state. The business session began by Secretary E. S. Stokes giving the secretary's report. These minutes were accepted. Mr. Stokes also gave the treasurer's report, which showed that expenses exceeded receipts by a few dollars, but that the association is still in a solvent financial condition.

R. A. McLaughlin reported for the program and activities committee and commented that a profit of $554.40 was made on the State Sale. President Alfred M. Brown welcomed a host of out-of-state visitors, making them feel at home.

Richard G. Price, advertising manager of the Guernsey Breeders' Journal, discussed the idea of publishing a State Directory. He explained that it would feature Guernsey activities in the state, trophy winners, promotional work, advertising and other phases of work of interest to everyone. J. D. George, extension dairyman for North Carolina, outlined the junior Guernsey activites for 1953. He stated that 342 Guernseys were shown at the district shows in the state, and that 48 counties had Guernsey shows at their county fairs last fall. Mr. George was in charge of the North Carolina State 4-H judging team that competed at the National Dairy Show at Waterloo. His team was high team on Guernseys, and one member was high individual in the entire contest. Mr. George concluded his talk by awarding certificates of merit, in behalf of the North Carolina G. B. A., to 14 4-H club boys and girls carrying outstanding Guernsey projects.

C. J. Jacobs, field representative for The American Guernsey Cattle Club, spoke briefly, encouraging showing, participation in the classification program, and testing. He called attention to the new rules governing applications for testing, and pointed out that approved shows must have a minimum of 75 Guernsey entries to stay on the approved list.

George Hyatt, Jr., in charge of Dairy Extension of North Carolina, told the group that the problem of milk surpluses was not really a problem of surplus but rather a problem of underconsumption. He pointed out that the average consumption of milk in North Carolina was .6 of a quart per capita per day. He strongly urged that they help promote the idea that milk is good, rather than good for you.

Dr. Joe Pou, Head of the Dairy Department, North Carolina State College, was welcomed back to North Carolina by President Brown. Dr. Pou reviewed the progress that is being made in the field of dairy research, and elaborated on the importance of testing. He stated that every two-year-old heifer has a mortgage around her neck until she appears on the production line and begins working off the mortgage.

The featured speaker of the morning was W. W. Fitzpatrick, manager, Quail Roost Farms, and chairman of the North Carolina Milk Commission. Mr. Fitzpatrick explained the reason for the milk commission, how it oper-

Officers and directors of the North Carolina G. B. A.: Front row, R. A. McLaughlin, second vice-president; A. B. Slagle, first vice-president; Alfred M. Brown, president, and E. A. Stokes, secretary. Back row, J. C. Randle, T. F. Cooley, Gaden Corpening, W. W. Fitzpatrick and Ward Snarr.

Fourteen 4-H club boys and girls who were awarded certificates of merit in behalf of the North Carolina G. B. A. for carrying outstanding Guernsey projects: Back row, Wayne Winstead, Person Co.; Mack Shoaf, Davidson Co.; Robert Hannah, Cabarrus Co.; W. H. Cumbie, Jr., Forsyth Co.; Mitchell Kennerly, Iredell Co.; Ray McGalliard, Caldwell Co., and Charles Bridges, Jr., Cleveland County. Front row, Charles Ward Hobson, Yadkin Co.; Linda Lackey, Alexander Co.; Olena Grace, Davie Co.; Hugh Warden Halsey, Alleghany Co.; Jane Parkins, Guilford Co.; Dwight Byrd, Wilkes Co., and Marshall Snider, Rowan County.

ated and what it hoped to accomplish. He urged that the commission be supported and given a fair trial at helping all the dairymen in North Carolina. He said that the commission was pleased with the attitude and co-operation of the producers, distributors and consumers.

The election of new members of the board of directors resulted in the following being elected: R. A. McLaughlin, A. B. Slagle, N. M. Lowe, and E. S. Stokes.

At a delicious banquet luncheon, President Brown introduced Lloyd Langdon, executive vice-president of the North Carolina Dairy Products Association. Mr. Langdon made an interesting talk on the importance of ironing out producer-distributor problems. He stated that North Carolina has tripled its net farm income from dairying in recent years, and with this increase there have come problems. He pointed out that the producer and distributor are in business together, and must co-operate with each other to do a good job and get the milk sold.

J. Frank Johnson, director of Golden Guernsey, Inc., spoke briefly on milk in the diet. He stated that the medical profession is now recommending milk for people who count calories continually. He concluded by extending an invitation to everyone to attend the annual meeting of The American Guernsey Cattle Club in Boston on May 26.

The newly elected officers are: President, Alfred M. Brown; first vice-president, A. B. Slagle; second vice-president, R. A. McLaughlin, and secretary-treasurer, E. S. Stokes.

The crowning climax to a very good meeting was staged with the awarding of the trophies by Marvin E. Senger. The trophies and winners were as follows: Maegeo Farms Trophy, for total amount of fat on three official tests, was won by Thurmond Chatham on Klondike Pearl; the Harvey Bates Trophy, for the Jr2 showing the greatest percentage of increase over her class average, was won by Skuggek Noble Constance, owned by C. I. Carlson; the Klondike Trophy, for the cow making an A. R. record in any class, except Jr2 and 10-year-old, showing the greatest percentage of increase over class average, went to Coronation Majestic's Diana, owned by George S. Coble; the Brookberry Trophy, for cow making the largest amount of milk, was won by Sarnia Farm Charm, owned by George S. Coble, and the McNaughton Trophy, for cow 10 years old or older showing greatest percentage of increase went to Pauline of Milestone, also owned by Mr. Coble.

Maryland

By A. M. MacKay

Over 200 Maryland Guernsey breeders attended their annual meeting at Emerson Hotel, Baltimore, on March 19. President Fred C. Downey presided for the business session. The annual report of the field secretary, Arthur Mulford, reviewed a full year of Guernsey activities, with Golden Guernsey sales holding well. There are now 120 Golden Guernsey producers selling to 13 distributors in the state. The report also told of the sending of a State herd for the first time to the National Guernsey Show at Waterloo.

New directors elected were Joseph Umbarger, Bel Air, and Henry Carter, Rockville, with R. A. McCauley, Hagerstown, and Albert Bailey, Hebron, reelected for a second term. At a subsequent reorganization meeting the following officers were elected: Frank D. Brown, Jr., president; John D. Worthington III, vice-president, and Stevenson Close, secretary-treasurer.

Dr. A. L. Brueckner, of the Maryland Live Stock Sanitary Service, reviewed the proposed changes as regards Bang's control for milk shippers on the Baltimore and Washington markets. A resolution from the floor was passed supporting the resolution that all herds producing milk for these markets must be under Plan A by July 1, 1955. This latter resolution is to go to the Maryland Fairboard and the Maryland State Board of Health.

Dr. Gordon Cairns, Dean of Agriculture, University of Maryland, spoke briefly, stressing the continued necessity for co-operation by all for further advancement of the dairy industry. The new head of the Dairy Department, Dr. Glenn H. Beck, was warmly welcomed. He outlined the role of his department and its needs for the future. Dr. J. E. Weatherby, manager of the Maryland A. B. C., also spoke briefly.

Following the noon luncheon, John L. Morris, Extension Dairyman, presented the production awards for 1953. Certificates went to 167 cows that have produced over 2000 pounds of fat during their lifetime. High cow was Aveshurst Frosty, owned by Francis Ginn, Dickerson, with 112,311.8 lbs. of milk and 6521.6 lbs. of fat in 3,825 days. Also over 6000 lbs. of fat was Broadland Roberta, owned by Leroy H. Hersey, Edgewater, with 127,986 lbs. of milk and 6294.7 lbs. of fat in 4,084 days. Fifty-one breeders also received certificates for 247 cows producing over 500 lbs. of fat in a year. High cow in the State for the year was Mt. Ararat Royal Flicka, with 16139 lbs. of milk and 873 lbs. of fat, 5yrs—365—2x, owned by Frank D. Brown, Jr., Port Deposit.

The 4-H club winners in the state were introduced by William Wolfe, last year's over-all winner. Small Golden Guernsey jugs were presented to them by W. Sherard Wilson, state 4-H leader. Winner in District I, and over-all winner, was Carroll F. Leatherman, Jr., Myersville; District II, William Powell, Ellicott City; District III, Dorothy Roche, Glencoe; District IV, Franklin Moore, Centreville, and District V, Mable Potter, Cambridge.

Annual awards were presented to two producers, Green Spring and Cloverland Dairies, that had the lowest bacteria and the highest average barn score for the year. Winner for the first dairy was Talmadge D. Carico, White Hall, while for the second dairy, Sterling J. Lerster, Hampstead, had the best record. A special award was presented by Golden Guernsey, Inc., to Marian Carter, manager of Cloverland Dairy Farm, for the excellent job they have done in producing and promoting Golden Guernsey.

This year, for the first time, the Maryland State Fairboard provided awards to top D. H. I. A. supervisors in the various counties. Granville Hibberd presented a check for $25.00 to the first prize winner, Richard Betts, of Baltimore County. Other winners were Arthur Gall, Charles Murray, Morris Meunier, Mary Null and Verl Haag.

Featured speaker of the afternoon was Ernest Kellog, secretary of the Milk Industry Foundation, Washington. W. A. Wentworth, vice-president of the Borden Company, was to have been the speaker but was prevented from attending by a milk hearing in Washington. Mr. Kellog very ably substituted, giving a thought-provoking talk on the problems of the dairy industry. These he listed as (1) costs of distribution, (2) costs of production, (3) idea that milk is fattening, (4) under consumption by some segments of the population, (5) surpluses, and (6) premium milks.

J. Frank Johnson, director of Golden Guernsey, Inc., stated that the future looked bright for Golden Guernsey. Distributors are becoming more interested in higher quality milk in the face of larger supplies of milk and more consumer resistance. He also stressed the fact that the premium is paid the producer of Golden Guernsey for the higher quality of his milk, and that it is the duty of every producer of Golden Guernsey to maintain this quality.

Minnesota

By George W. Chambers

The Minnesota G. B. A. held one of its best attended annual meetings in several years on March 25 at Bayport, with over 200 in attendance. The feature of the program was a panel discussion on "What Does the Future Hold for the Purebred Guernsey Breeder."

L. A. Boldthen, Le Sueur, was elected president to succeed Carl Kehret, Austin. Olaf Kjome, Spring Grove, was named vice-president, and L. V. Wilson, Owatonna, was reelected secretary-treasurer. Edgar Ophoven, Kimball, was elected a director to succeed Francis Clinton, Watkins. Directors reelected were Kenneth Sheeks, Kimberly, Elmer J. Wirt, Lewiston, and Carl Lehman, Clarissa.

The State Sale date was set as Saturday, September 18, at Owatonna. The state picnic will be held at the Farmers' Community Park at Lewiston in connection with the southeast Minnesota Parish Show on June 18. The State Guernsey Type School will be held in connection with the Twin City Area Parish Show at the Van Dyke Farm, Rosemount, on Saturday, July 31. Other Parish Show dates are South Central Minnesota, June 14; Central Minnesota, July 12; Lakes Region, July 13, and Carver County on July 14. The Northeast Minnesota Show will be held in connection with the Carlton County Fair.

Trophies to the exhibitors of the grand champion cows at 1953 Parish Shows were presented to Carl Kehret and Sons, Austin; Bernard Wachholz and Sons, Stockton; Sanfadair Farms, White Bear Lake; Howard Tyrrell, Brownsville; Bernard Lange, Paynesville, and Alfred Melchert, Waconia. Breeders receiving Lifetime Production Certificates for cows with over 4000 lbs. of fat were John P. Jones, Oak Park; Fred Molnau, Chaska; Ralph D. Sisler, Grand Rapids, and Charles Kasper, Owatonna. The trophy for the "Best Meritorious Brood Cow for 1953" went to Chris Skaar and Son, Hayward, on the cow, Pine Ridge Doe 2d.

L. V. Wilson addressed the meeting on his experiences and observations as a classifier for The American Guernsey Cattle Club. H. R. Searles, Extension Dairyman from University Farm, presided over the panel. Members of the panel were Dr. Fred Koller, Professor of Agricultural Economics at the University of Minnesota; Dr. Sam Engene of the Division of Farm Management; Ed Becker, Guernsey breeder and Carlton County Agent; Russell Wirt, Lewiston; Stanley Hanks, Winnebago; Kenneth Sheeks, Kimberly, and W. E. Cushner, Stillwater, Guernsey breeders.

Mr. and Mrs. William Cushner planned an excellent entertainment program for the noon luncheon. Mrs. Cushner entertained the women at her home the evening prior to the meeting, and arranged a tour through the State Prison during the forenoon of meeting day.

Rhode Island

By Joseph Pendergast

Four members of the Rhode Island G. B. A. were honored at the annual meeting of the Association held in Providence on March 16. State Champion Certificates were presented by Joseph Pendergast, National field representative, to Bob deL. Burgess, manager of Hammersmith Farm, Newport; A. R. Young, Hope; Mervin C. Briggs and Sons, Portsmouth, and Helen M. Danforth, Coventry.

President Richard Kuhn called on James Cobble for the secretary's report, and Walter Cook, treasurer. A lively discussion was had on the interpretation of the constitution and by-laws which had been revised by a committee. After a few revisions had been made, the by-laws were approved.

The association voted $25.00 as Rhode Island's share toward a New England Purebred Cattle film. A State Herd Class at Eastern States was discussed and Rhode Island Guernsey breeders' share of funds for the Annual Meeting of The American Guernsey Cattle Club. While the attendance was down somewhat from last year's meeting, it can be said that most everyone present took a real part in formulating policies for the directors to follow in 1954.

Officers and directors elected were: Randolph Blackmer, president; Thomas Crandall, vice - president; Jacob Menzi, treasurer, and Dr. James Cobble, secretary. Walter Cook and George P. Clark were elected as directors for three years, Mervin Briggs and Frank McBride for two years, and Bob deL. Burgess for one year.

An excellent panel discussion on four important topics—breeding, feeding, quality of milk, sales and distribution—facing dairymen today held the interest of everyone throughout the afternoon session. Participating on the Panel, moderated by Dr. Cobble, were: Wilfred Jordan, manager of North Farm; J. Douglas Dodds, Extension Dairyman, University of Rhode Island; Dr. R. M. Parry, Executive Director of the Rhode Island Quality Milk Association, and Rex LeParmentier, Wethersfield Farms, Danvers, Massachusetts.

The general feeling among members of the panel was that dairymen must strive toward further improvement of the dairy herd, produce quality milk, put more emphasis on good pasture and roughage for the dairy cow, and take a more active part in the problems of merchandising milk.

Florida

By C. J. Jacobs

As has been the custom for several years, the Florida annual meeting was held during the first week of the Florida State Fair in Tampa. This year the event took place the day after Guernsey show day. As was true in years past, interest in the show and the activities of the Florida Guernsey Cattle Club continue to grow. Consequently, attendance at the annual meeting was good.

President Earl Johnson presided and secretary J. H. Logan read the minutes of the last annual meeting and the treasurer's report which were unanimously approved. President Johnson appointed a nominating committee, composed of all past presidents, including V. C. Johnson, C. E. Donegan, John H. Cone, Carroll Ward, Sr., and John Sargeant. He also appointed an auditing committee composed of W. A. Boutwell, W. P. Waldrep and T. Stin Haselton.

V. C. Johnson, chairman for the promotion committee, made a brief report with particular emphasis on the University of Florida Guernsey herd, which talk was supplemented later by P. T. Dix Arnold. This herd was originally sponsored by the Florida Guernsey Cattle Club and the foundation animals were secured from Florida breeders. Mr. Johnson reported on the fine cooperation from the University officials, and urged every member to visit the University herd. P. T. Dix Arnold indicated that there are 10 milking cows in the herd, with eight to freshen in the future, and also some nice young heifers.

C. J. Jacobs, field representative, pointed out that while registrations dropped nationally in 1953, Florida stood up well percentage-wise. He commended the Florida organization on their interest and enthusiasm, and urged them to keep up the same spirit in the future. He commented on the Guernsey show at the State Fair and indicated the necessity for having a minimum of 75 Guernsey entries in order to retain the show as an approved show.

Floyd Barlow, retired secretary of the

Ohio association and now a resident of Volusia County, Fla., gave interesting facts regarding the Ohio Proved Sire Program. He has recently received a distinguished honor on this work in Ohio and made a motion, that was seconded by W. A. Boutwell and carried unanimously, that the directors consider this project in Florida.

Woodrow Brown, State Boys' 4-H Club Agent, was introduced by President Johnson. He thanked the Guernsey breeders for their fine co-operation during the past year, and solicited their assistance and co-operation in the future.

Carl Tyner, assistant manager of the Florida State Fair in charge of Agriculture and County displays, commented on the dairy show. He chose as his specific subject, "Good Udders." Mr. Tyner indicated that he had a real knowledge of showing dairy cattle of all breeds, and that he had the interest if showing at heart.

W. A. Boutwell requested time to elaborate on the subject of showing and displayed a great deal of enthusiasm in his talk. He stated that the number of cattle shown at the State Fair was too small, and that it should be the aim of every breeder to have a bigger, better quality State Show from now on.

Ray Wing, former secretary of Connecticut G. B. A. and a new resident of Florida, endorsed Mr. Boutwell's program. He suggested that the Club should have a committee to assist the fieldman in promoting Guernsey cattle and GOLDEN GUERNSEY milk in Florida.

Mike Seath made a fine talk, emphasizing the importance of showing and testing cattle in order to know exactly how good the cow is in every respect. He complimented Florida Guernsey breeders on their present show at the state Fair, and indicated that they were way ahead of some larger dairy states in size and quality. He pointed out that good cattle are still worth good money and that more culls are being sold to the butcher as they should be.

John Sargeant reported for the nominating committee, and the following officers were unanimously elected: W. A. Boutwell, president; W. P. Waldrep, vice-president, and J. H. Logan, secretary - treasurer. Directors are Dr. Roberto E. Parajon, Walter Schmid, Charles Johnson, Carroll Ward, Jr., and Leon Sellers.

A delicious luncheon was served at one o'clock, and John Sargeant served as toastmaster. A moment of silence was observed in honor and in memory of the late William Kendall, who was known and appreciated by the entire membership. Mr. Sargeant then introduced the genial secretary of the club, John Henry Logan, who ably and efficiently introduced every person present and made interesting and entertaining comments as he introduced each one.

A surprise visit was paid the group by acting Governor of the State of Florida, Charlie Johns, who was accompanied by his escort, Andy Lay. Governor Johns spoke briefly indicating his interest in better cattle and agriculture in Florida.

C. W. Reaves announced that Charles Bodden was winner of the Florida Production Trophy. The Sargeant Memorial Trophy was presented by John Sargeant to Mr. Bodden, who was absent. Toastmaster Sargeant gave orchids to the incoming and retiring presidents' wives, and cigars to the main speaker, J. Frank Johnson. Mr. Frank complimented the group on their enthusiasm and leadership in the sales, shows, testing, and GOLDEN GUERNSEY marketing. He indicated that he was enthusiastic about the future of GOLDEN GUERNSEY sales in Florida and the nation, and said that there is not likely to be a recession in the demand for this premium product if properly processed and advertised.

Toastmaster Sargeant presented a GOLDEN GUERNSEY cream and sugar set to retiring President and Mrs. Earl Johnson as a token of the club's appreciation for their untiring efforts in behalf of the Florida Guernsey Cattle Club for the past two years.

Ohio

BY M. L. DAWDY

C. R. HUSTON, Lyndhurst, was reelected president of the Ohio G. B. A. at the 42nd annual meeting on March 18 at Ohio State University, Columbus. Other officers reelected were Wade N. Wehr, North Lima, first vice-president, and Gail Heifner, Sullivan, secretary-treasurer. Harold Carnahan, Racine, is newly elected second vice-president. Nearly 200 people attended the all-day meeting and luncheon, and excellent enthusiasm prevailed and many considered this one of the really good meetings in recent years.

President Huston, who did a masterful job of conducting the meeting, paid tribute for much of the success to the officers and committee members for their interest and hard work, and particularly to the efforts of executive secretary, R. W. Bishop, and Huber E. Denlinger, GOLDEN GUERNSEY representative. Gail Heifner reported that six directors' meetings were held during the year; a substantial increase in GOLDEN GUERNSEY milk sales had been made; membership stood at an all-time high; the association operated the past year "in the black" financially, and the proposed 1954 budget was over $46,000.

R. W. Bishop's report revealed that Ohio had the second largest number of new breeders nationally; Licking and Wayne Counties led in the number of new buyers; the State had the largest total number of Guernsey cows in H.I.R. test in the nation; classification had increased, with Ohio ranking third nationally, and Ohio was second in female registrations. Cattle sales were highlighted by the records set by the Welcome-In Dispersal in November. However, the total value of sales declined. Nine District Shows were held in 1953, where over 1,000 head of cattle were exhibited, with Champaign County having an especially outstanding show. The state association sponsored three juniors, Pauline McKitrick, Dublin; Lois Hansen, Bellevue, and James Fielder, Quincy, at the National Junior Guernsey Show at Waterloo. Mr. Bishop stated that if purebreds are to continue to grow, Guernsey breeders must not fail to maintain minimum standards and put value in their cattle by testing and classifying. He especially emphasized milk production.

The milk committee report was presented by Huber Denlinger. The overall increase for the year was 690,560 quarts, continuing a four-year upward trend. The 1953 increase was nine per cent compared to five per cent in 1952. A total of 15 distributors are marketing

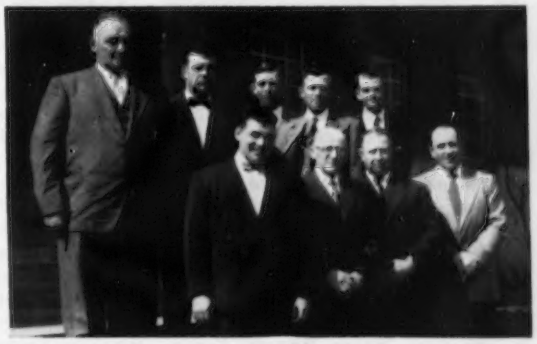

Owners of Ohio State Champion Females: Back row, J. L. Widman, Fremont; Meredith Piper, Celina; Ralph Henschen, Bowling Green; Clarence Koesters, St. Henry, and Wendell Fender, Mt. Orab. Front row, Jay Rinehart, Galion; G. S. Colopy, Danville; George McConnell, West Salem, and Harold Kaeser, Ohio State University.

both Creamline and homogenized GOLDEN GUERNSEY milk; 14 distributors are handling homogenized only; eight are handling Creamline only, while seven are producer-distributors, and one a distributor of GURN-Z-GOLD.

Emerson Mizer, Cadiz, chairman of the membership and policy committee, reported that all of Ohio's 27 local Guernsey Breeders' Associations held meetings during the year. These 27 locals represent 72 counties, and only 15 counties of the state are without representation.

Emerson Mizer, Cadiz, was reelected director, while Wayne Brewer, of Darke County, and Arthur Hansen, Bellevue, were elected as new directors.

Starting with the 1954 Fair, the Ohio G. B. A. Trophy will go to the Ohio breeder of the best two-year-old, bred in Ohio, regardless of exhibitor. The Ohio G. B. A. Trophy in the district shows will be awarded to the best female bred by exhibitor. Mr. Wehr also announced that Guernsey showmanship awards in the junior show at the Ohio State Fair are to be distributed in four places, rather than just one award, with finalists to be selected by a committee during the junior show.

Edward C. Haaf, Pickerington, co-chairman with Evert Denny, Powell, of the Ohio Classic Sale committee, announced that the sale will be held at night on July 2 at Delaware, following a field day in the afternoon.

Proved Sire Awards

Dr. D. G. Arnold, Bucyrus, reporting for the awards committee, stated that his committee had reviewed five association awards during the year and made several recommendations. Among these were that the Lifetime Production Awards be made to cows qualifying for either milk or butterfat, rather than just butterfat as in the past. They recommended discontinuing awards to cows that lead in their respective classes for the year and make annual awards to those cows only that exceed existing class records. Yearly leaders will, however, be recognized in the News-Bulletin. In the Ohio Sire Proving Program, the committee recommended the use of D. H. I. A. records, and in case a consecutively born daughter of a sire dies or is totally unfit for production due to an abnormality, she may be excused by the Board of Directors and the Sire will still qualify. A Brood Cow Family Award and Breeder Recognition Award are also under study, but no recommendations were made. Dr. Arnold stated that to date 14 Guernsey Sires have been recognized under the Ohio Proved Sire Program, and two new awards were made. Receiving the awards were Wayne Brewer, Union City, Ind., on Welcome In Limelight, that sired five consecutively-born daughters with two-year-old records that exceeded the breed average by 16 per cent, and Warren Guinther, Nevada, on Lone Pine Noble Laddie, that has five consecutively-born daughters whose two-year-old records exceed the breed average by 26 per cent. "Laddie" is the third highest rating sire under the Ohio Program, exceeded only by Langwater Esquire with a 35 per cent increase on the same basis, and Lone Pine Freeman with a 30 per cent increase.

Young Sire Program

The Young Sire Program, sponsored by the Ohio Association in co-operation with the Central Ohio Breeding Association, Columbus, and the Northern Ohio Breeders' Cooperative Association, Tiffin, was reviewed by Howard Ziegler, Clyde. He pointed out that the purpose of the program was an attempt to make better Guernsey sires available for artificial breeding, which has become an integral part of purebred Guernsey breeding programs. Under the program, 20 to 25 breeders match funds with the artificial breeding unit to purchase promising young sires. Each breeder agrees to breed a minimum of eight to 10 cows to the young bull, and by testing the dams and daughters to help prove him at an early age in at least 20 herds. At the end of approximately five years, the breeding unit reimburses the breeders whether the sire, on the basis of his proving, is worthy of full service in the stud or not.

Mr. Ziegler reported the program had created as much interest as any program yet devised, and that other breeds are rapidly formulating similar programs. Three young sires at the Central Ohio stud have already been mated to sufficient cows to be "shelved," awaiting the results of their offspring.

Dr. Roger Morrison, presently of the Ohio State University Extension staff and soon to join the Research Staff of the Quaker Oats Company, Chicago, and Charles Baldwin, of the Central Ohio Breeding Association, outlined the basis of selection for the young sires, pointing out they are all selected on a cow family basis. Good maternal sisters are looked for and all are sired by Proved Sires. The co-operating herd owners agree to classify all daughters and dams for type; to carry on a continuous herd testing program for production, and to keep complete herd records, such as breeding and health data, in order to get an accurate performance of the young sire's offspring. Since 30 per cent of the dairy cows in Ohio are bred artificially, the new program could have a significant effect on future herds.

The young sires in service at Central Ohio, to which 223 first services have already been made, are Kingendale Levity Eastern, bred by Darius Kingen and Son, Muncie, Ind.; Grain Meadow Oberland Amos, bred by Walter L. Young and Son, Greentown, Ind.; W. C. Hoosier Rose's Prediction, bred by Meredith Goebel, Andrews, Ind., and Maple Dawn Squire's Flash, bred by W. L. Pleiness, Scottville, Michigan.

R. D. Stewart, assistant secretary of The American Guernsey Cattle Club, complimented the Ohio Association on its successful year's program, and stated that Ohio led all other states in 1953 with 149 junior memberships in the National organization. He also outlined the program for the Annual Meeting of The American Guernsey Cattle Club in May.

R. W. Bishop made Production Awards to 13 breeders who own new Ohio State Champion cows, which were not only the highest records in class from January 1, 1953, to February 26, 1954, but exceed all previous Ohio records in class.

Following the noon luncheon, at which homogenized GOLDEN GUERNSEY milk was served by courtesy of the Diamond Milk Company of Columbus, the entire afternoon's program was given over to a panel discussion on "Merchandising Guernsey Cattle and GOLDEN GUERNSEY milk," moderated by M. L. Dawdy, field representative for The American Guernsey Cattle Club. Members of the panel were Sam Griggs, Sales Manager, Diamond Milk Company, Columbus, and W. A. Heinie, retail sales manager, Ohio Co-operative Farmers, Cleveland, representing milk distributors; C. Eugene Harding, Brookville, Pa.; Dr. John L. McKitrick, Dublin, and C R. Huston, Lyndhurst, representing breeders and milk producers; E. T. Wallace, secretary of the Indiana G. B. A., Lafayette, representing sales management; W. K. Moseley, president, Moseley Laboratories, Indianapolis, Ind., representing quality control work and farm bulk tank handling, and R. D. Stewart, representing The American Guernsey Cattle Club.

Essex County, Mass., Meeting

BY JOSEPH PENDERGAST

THE annual meeting of the Essex County G. B. A. was held on March 10 at Suntaug Inn, Lynnfield, Mass., with 60 in attendance. President Barclay Warburton III, opened the meeting. The report of the secretary-treasurer was read by Frederic Winthrop, Jr. The Association had a most successful year, finances are in good order, and

Members of Panel and officers at Essex County, Mass., meeting: Front row, Clair B. Sheldon, Sec. Connecticut G. B. A.; Barclay Warburton, III, Ipswich, president; Dr. Jean Mayer, School of Public Health, Harvard University, and R. D. Aplin, Federal Market Milk Administrator, Boston. Back row, Corey C. Garey, South Hamilton; Rex O. LeParmentier, Danvers; Frederic Winthrop, Jr., Hamilton, secretary - treasurer; Mrs. F. R. Appleton, Ipswich, and Robert Murray, Topsfield.

the plan of activities set for the year were carried out with good results.

Rex O. LeParmentier, chairman of the annual spring show, which this year will be open to the world and held as one of the features of the Annual Meeting of The American Guernsey Cattle Club, was discussed in detail. The premium list, health regulations and other details of the show were approved by the group.

A rising round of applause was given Flying Horse Farm in recognition of their achievement in breeding and showing the 1953 National and International grand champion bull.

Earl N. Shultz, of Seath and Shultz Sales Service, reported that the 1953 Essex County Sale averaged $487, and stated that this was the highest average of any county sale during 1953. In the discussion on the coming fall sale, the group agreed that every effort should be made to have at least one-third of the animals consigned by Essex County breeders, and to have as many as possible of the rest of the animals trace to Essex County breeding.

Ray L. West, from the National office, outlined the schedule of activities that had been planned for the National Annual Meeting, and stated that full details were in the April 1 issue of the Journal.

Barclay Warburton, III, was reelected as president, with John Glessner, vice-president, and Frederic Winthrop, Jr., secretary-treasurer. Corey C. Garey was reelected as a director for a four-year term.

A delicious steak dinner was served at noon, and favors of miniature cows, mounted on an attractively painted plaster of Paris base, were distributed by Rex O. LeParmentier of Wethersfield.

Following the luncheon, President Barclay Warburton introduced guests and acted as moderator for an interesting panel discussion. Making up the panel of experts were Dr. Jean Mayer, from the School of Public Health, Harvard University; R. D. Aplin, Federal Market Milk Administrator, Boston, and Clair B. Sheldon, secretary of Connecticut Guernsey Breeders' Association.

Dr. Mayer gave much "food for thought" in his brief discussion of the place of milk in the human diet. Many will remember his great contribution to the panel discussion on Guernsey milk at the Annual Meeting in Cleveland. He emphasized the need for whole milk in the diet, and told of the many virtues of basing all diets on a moderate amount of whole milk, so that people could then safely cut down on other foods. He stated that two-thirds of the world is still undernourished, and pointed out that while the Western world had great surpluses, the East was greatly deficient in such basic foods as milk. He expressed regret that it had not yet been possible to work out a plan of distributing these surpluses in countries where there was such a great need. Dr. Mayer will be in India this summer studying the problems of nutrition in that country.

Mr. Aplin discussed briefly the market situation, stating that while sales are up two per cent, the supply in New England is also up 24 per cent over two years ago. He indicated that the butterfat differential would be lower soon. He summed up the situation by stating that there are not many more producers today as compared with the end of the war, and one-sixth less than in the prewar period. He pointed out that we have more cows per farm and greater production per cow to account for the present surplus.

Clair B. Sheldon, of the Connecticut Association, discussed the problems being faced by distributors in selling GOLDEN GUERNSEY milk, pointing out that the greatest gains in sales were being made by the products from which dealers could make the most money. He outlined the progress being made and the good record established by the Connecticut Association in selling GOLDEN GUERNSEY milk.

Oklahoma District Meetings

BY TIM C. MAIN

THE state of Oklahoma was organized into five districts two years ago, and has carried on a very active program since that time. Their major activities have been district meetings, summer field day, Guernsey Heifer Sale, bull essay contest, and a state sale.

The state association has been very fortunate in having the fine co-operation of Professor E. R. Berousek, Dr. Charles Norton, Extension Dairyman, Lloyd Stinnett, and supervisor of official testing, Jack Pendleton, of Oklahoma A. and M. College. At the annual meeting, the state association outlined plans for the district meetings, a series of five field days, a junior heifer sale, and continuation of the bull essay contest, along with the field days.

Lloyd Stinnett attended each of the five district meetings and he showed a film taken at the field days and heifer sale last year. He complimented the districts on the fine job of promotion they are doing and stated that Guernsey folks have the outstanding breed activity program in the state.

The national program was discussed by Tim C. Main, who brought out the new changes in herd classification, the requirements for approved shows, the new recommendations of the P. D. C. A. for shows and fairs, and junior membership and activities.

NORTHEAST

The Northeast district meeting was held at Northeastern Oklahoma A. and M. College, Miami, on March 8. Shell Suddreth, Nowata, presided. Claude Chessman, Nowata, read the minutes of the previous meetings. Harry Saynar, Miami, gave a good report on last year's district activities. They held a good field day at the College, with 250 in attendance, and played host to the second state-wide Junior Heifer Sale. Besides the heifer sale, the district sold five heifers for junior work during the year.

Plans were again made to hold the district field day on July 13 at the Northeastern Oklahoma A. and M. College. The district Guernsey show was held in connection with the All-Breed Dairy show at Miami on April 22-23. Harry Saynar was appointed to make the final selection of the bull for the district essay contest.

Officers elected for the coming year include: President, Harry Saynar; vice-president, Price Shobe, and secretary-treasurer, J. B. Blakemore, County Agent, Miami.

NORTHWEST

The meeting of the Northwest district was held on March 9. President Virgil Lorenz, Hitchcock, presided and John Winters, Hitchcock, read the minutes. The group discussed last year's program, and proceeded to outline the activities for the coming year. It was decided to hold the field day on July 14 in the Hitchcock area, with Virgil Lorenz and John Winters working out the details.

Earl Guerkink, Enid, and John Winters were appointed to make the final selection of the bull for the district essay contest. It was also pointed out that during the past year 10 calves had been sold at private treaty for junior work by the breeders present.

The following officers were elected: President, Virgil Lorenz; vice-president, Earl Guerkink, and secretary-treasurer, John Winters.

CENTRAL

The Central district held their annual meeting at Norman on March 10. President Otto Berousek, Oklahoma City, presided and Vernon Fry, County Agent, read the minutes. As far as number of breeders is concerned, this is the largest district in the state.

The group decided to hold their own district field day, and John Potts, Norman, offered his facilities for the program. A tentative program for the day will include discussions on fly control and roughages, type and production judging classes, calf clipping and showing demonstrations.

A committee of Cliff Donaghe, Elisha Griggs, and Otto Berousek, all of Oklahoma City, was appointed to make the final selection of the bull for the essay contest. This group sold six heifers at private treaty for junior work during the past year.

Officers elected include: President, Otto Berousek; vice-president, John Potts, and secretary-treasurer, Vernon Fry.

SOUTHWEST

The meeting of the Southwest district was held at Chickasha on March 11. At the state meeting it was decided to hold the Junior Heifer Sale at Chickasha on July 16. Plans were outlined to possibly have a field day at the E. J. Spurlin farm just two miles north of the city in the morning, and start the Heifer Sale about 2:00 o'clock in the afternoon.

Because of the light attendance at the meeting it was decided to hold another meeting at a later date and elect officers and the necessary committees.

SOUTHEAST

The Southeast district held their annual meeting on March 12. President Howard Perry, Muskogee, presided, and Mort Woods, Jr., Muskogee, read the minutes. Following a report of last year's program, the question of possibly changing the district so that meetings could be held at a more central location was discussed.

The group voted to have a Guernsey display at their local shows, fairs, and district field day. The field day will be held at the Gene Mungle Farm, Atoka, on July 12. Howard Perry, Muskogee, offered a bull calf for the district essay contest.

Officers elected for the year include: President, Howard Perry; vice-president, George Mueller, Muskogee, and secretary-treasurer, Mort Woods, Jr., Muskogee.

Maryland District Meetings

BY A. M. MACKAY

STRONG district organizations are the foundation for any strong state or national organization. It is here that leaders are developed, a full program of breed activites formulated, and new breeders are contacted. Maryland is fortunate in having eight strong district organizations, each with an active program. At their recent series of annual meetings, a total of 528 people attended, enjoying the banquets, recognizing achievements of the past year, and planning for the future.

Milk marketing was featured at a majority of the meetings. The increasing importance of quality, of better producer-distributor relations, and of better relations with the consuming public were stressed. Featured speaker at four meetings was Henry Roberts, manager of Mt. Ararat Farms Dairy, Port Deposit. As salient points that the producer can do in the present situation, he emphasized:

(1) Talk the milk industry, its size and importance.

(2) Use milk and dairy products in the home.

(3) Sell milk and dairy products to nonfarm friends.

(4) Support the A. D. A.

(5) Sell an outstanding boy or girl on the opportunities in the dairy field.

William H. Juzi, business manager of the Pennsylvania G. B. A., was the featured speaker at the Washington County Meeting. Here, a panel moderated by John L. Morris, Extension Dairyman, stressed many of the above points.

Henry T. Child, manager of Osborne Hill Farm, West Chester, Pa., was the speaker at the Cecil County, Eastern Shore and Delmarva meetings. In a thought-provoking manner he discussed GOLDEN GUERNSEY sales supervision and promotion, stressing the importance of selling as much milk as possible in the bottle. The producer must produce milk to meet the distributor's needs, buying or selling cows if necessary, and maintaining quality. Turning to the breed side of the picture, he stressed the danger of too much emphasis on "averages." Good cows are not bred on the "average," he stated. "Average" cows are not good enough for our herds. Neither can we feed cows by the "average," each one being an individual and responding differently. Arthur Mulford, field secretary of the Maryland Co-operative G. B. A., spoke briefly on that organization and explained the plans for the new state directory.

A. M. MacKay, fieldman for The American Guernsey Cattle Club, brought news of that organization and of the Guernsey breed at the national level. He particularly urged greater attention to testing and subsequent culling of low producers. It is not the good cows that are causing the present milk surplus. Maryland D. H. I. A. figures show that to obtain a $4,000 net income, 51 cows producing 300 lbs. of fat a year are required. The same income can be obtained from 17 cows producing 500 lbs. of fat.

John Morris, Extension Dairyman from the University of Maryland, stressed the value of publicity to the breeders. More local reporters are needed to supply items of interest to the local newspapers and radio stations who are eager to receive them.

An enjoyable part of each program was the showing of the film on the International Dairy Show. Clearly and interestingly portrayed, it brought the thrill and glamour of the show to all viewing it.

Directors of the Baltimore - Harford, Md., G. B. A.: Seated, Reginald Delamore and James Worthington. Standing, W. W. Baker, Richard Ball, E. F. Ortman, Stevenson, W. Close, Talmage Carico and Ronald Jones.

Directors of the South Central, Md., G. B. A.: Seated, Leroy Hersey, Melvin Wessel and V. J. Gallagher. Standing, William R. Powel, Francis Ginn and H. H. Carter.

Directors of the Carroll County, Md., G. B. A.: George Gunther, Clarke Loper, John Hull, Andrew Hoff, Howard Devilbiss and Earle Beard.

Baltimore-Harford

Monday evening, March 15, a meeting of this district was held at Goldberg's Restaurant at Four Corners. Fifty-one members and guests were present. During the past year this district had the largest field day in the state, with 157 head exhibited, and held a highly successful sale.

Officers were reelected, with Reginald Detamore, president, and James Worthington, secretary-treasurer. Directors are Ronald Jones, Richard Ball, Edward Ortman, Marian Carter, Steve Close, Talmage Carico and W. W. Baker.

South Central

The South Central meeting was on March 16 in Ellicott City, with 32 present. This was an active planning meeting. A judging school was held at the farm of Francis Ginn, Dickerson, on April 19. A field day was planned for the Howard County Fairgrounds on August 7 and a tour discussed for the fall. Juniors were prominent at this meeting, making up one-fourth of those present.

New officers are Melvin Wessel, president; Leroy Hersey, vice-president, and V. J. Gallagher, secretary-treasurer. Directors are Henry Carter, Francis Ginn and William Powell.

Frederick County

Frederick County had an attendance of 66, with Charles Smith, Jr., presiding. Mrs. R. R. Lewis, Jr., acted as Mistress of Ceremonies, keeping things moving at a lively pace. Guests introduced were John Stiles, President of the District Jersey Organization; Doty Remsberg, president of the District Holstein organization; Bruce Crum, Master, Pomona Grange, and Henry Shoemaker, county agent. A feature was the presentation of a model cow to Carroll Leatherman, Jr., in honor of his being named over-all Guernsey 4-H winner in the state.

Officers elected were: Charles A. Smith, Jr., president; Edgar Zimmerman, vice-president; Carroll Leatherman, Jr., secretary, and Bruce Brandenburg, treasurer. Directors are C. H. Smeltzer, Donald Garst and Mrs. R. R. Lewis, Jr.

Carroll County

Andrew Hoff presided at the Carroll County meeting on March 18 in New Windsor. Sixty members and guests were present. This organization unites with Frederick and Washington Counties to have one of the best field days in the state. This year they are making special plans to celebrate the 25th anniversary of their show. The first judge of the show has already been engaged, and they are looking forward to over 200 animals.

Officers reelected are Andrew Hoff, president, and Earle Beard, secretary-treasurer. Directors are George Gunther, Clarke Loper, John Hull and Howard Devilbiss.

Washington County

Washington County, as always, had a large, well-organized meeting. A nicely printed program gave a summary of 1953 activities and a list of officers and members to the 109 people present. Also, each year, some member or guest is "honored" with a humorous presentation. This year Roscoe Brown, acting county agent, was the recipient of two bottle holders which should provide relief in the feeding of his twin daughters.

New officers are: Seth Schnebly, president; Mark Fry, vice-president, and R. A. McCauley, secretary-treasurer. Directors are Mark Fry, Harold Eckstine, Fred Downey, Earl Kline, and D. C. Harshman.

Cecil County

Cecil County breeders had 52 present for their meeting in Colora. New officers elected are: Frank D. Brown, Jr., president; Eugene England, vice-president, and Thomas Lippincott, secretary-treasurer. Directors are Lloyd Balderston, Charles England and Robert Baker.

Directors of the Cecil County Md., G. B. A.: Thomas E. Lippincott, Charles P. England, Frank D. Brown, Jr., Eugene E. England and R. H. Baker.

Directors of the Eastern Shore, Md., G. B. A.: Seated, Dr. James W. Crowl and Robert Barton. Standing, Perry Alford, Kent Price, Bryan Price, Carroll Shortall, J. R. T. Alford, John Fuchs, C. J. Kerns and William B. Messix, Jr.

Delmarva County

One of the newest Guernsey areas in the state, Delmarva, has made rapid growth. Their field day was one of the better ones, both in numbers and quality. More and more farmers are beginning to appreciate the stable income from dairying in this area of broilers, truck crops and small fruits. A Resolution of Respect to the late B. Frank

Adkins was unanimously passed. Long a leader in Guernsey activities in this district and in the state, animals bearing the Cosquay Farm name are a continuing memorial.

Officers reelected were: Newell Stagg, president; Lester Serman, vice-president, and Albert J. Bailey, secretary-treasurer. Directors are Hugh MacMillan, Luther Huston and Clarence Hartman. The Show Committee for the field day on July 21 is Albert Bailey, Herb Willey, Mable Potter and Clarence Hartman.

EASTERN SHORE

The Eastern Shore, with 128 present, had the largest meeting at Centreville. Thelma Moore and Lois Rhodes rendered musical selections. R. J. Funkhouser, owner of Pioneer Point Farm, was recognized for his generous action in making his facilities available for the annual field day.

Directors elected were: Kent County, E. R. Cook and Kent Price; Queen Annes, Bryan Price, William B. Messix, Dr. J. W. Crowl, O. P. Alford, III, and P. G. Sedley; Caroline County, C. J. Kerns and John Fuchs, and Talbot County, Carroll Shortall and J. R. T. Alford. Officers elected were Dr. J. W. Crowl, president; Kent Price, vice-president, and Robert Barton, secretary-treasurer.

Randolph County, Ind., Annual Banquet

BY M. L. DAWDY

THREE hundred people attended the annual banquet of the Randolph County G. B. A. on March 19 in Saratoga, Indiana. This is an unusually well attended event, and includes not only Guernsey breeders and their families but many business people of the area, as well as members of other dairy breeds and their families. E. T. Wallace, secretary of the Indiana G. B. A., acted as toastmaster.

Thirty-eight Randolph County 4-H Guernsey project members were special guests of the association. Musical entertainment was provided by a local group known as the Jackson Hot Shots, from Union City, Ind., and by Miss Janet Himes, Jackson township. M. L. Dawdy, field representative of The American Guernsey Cattle Club, was the main speaker.

Some 31 individuals and business concerns made donations or provided favors to support the banquet. Dairy products were contributed by 10 members of the dairy industry.

Officers of this association are: President, Wayne Barton, Randolph County, Hollansburg, Ohio; Jack Shierling, Winchester, secretary-treasurer, and Lawrence Baldwin, Winchester, vice-president.

Mercer County, Pa., Meeting

BY WILLIAM H. JUZI

A NUMBER of guests from the Guernsey breed added greatly to the program of the Mercer County, Pa., G. B. A. at the annual meeting held near Mercer on March 29. The guests included Joseph Adams, Wilgorlan Farms, Titusville, N. J., Henry Thomas and K. C. Sly, the main speaker, from McDonald Farms, Cortland, N. Y., and C. R. Huston from Franchester Farms, Lyndhurst, Ohio. During dinner, President Roy Campbell was presented with a birthday cake decorated with a picture of a Guernsey cow and bottles of GOLDEN GUERNSEY milk made of sugar.

Mr. Campbell conducted the business meeting, calling on Harold Cannon for the secretary-treasurer's report. Jim Dixon reported on the field day. Kenneth Maxwell, assistant county agent, introduced the 4-H Club members who were guests of the Association. Ruth Campbell entertained the crowd with a skit which was acted out by Mrs. Cannon, C. P. Minner, Bill Shenton and William H. Juzi.

Hap Huston entertained the crowd with appropriate stories, which was followed with a report on State Association activities given by Bill Juzi. K. C. Sly, in his speech, emphasized the importance of good roughage for a most economical milk yield.

Directors reelected were Frank Fair, Sharon, Hugh Gilkey, West Middlesex, and Harold Cannon, Sharpesville. James Dixon, Sharpsville, was elected president for the coming year, with David Woods, Transfer, as vice-president. Harold Cannon was reelected secretary - treasurer for the eighth consecutive year.

Cullman County, Ala., Meets

BY BALLARD K. BENNETT

THE annual meeting of the Cullman County, Ala., G. B. A. was held at Cullman on March 17. About 50 breeders and guests were in attendance to hear President Joe Sapp call the meeting to order following a banquet style meal of southern fried chicken. Introductions followed the president's welcome.

A summary of Cullman County events was made by W. Attahoe, of the State National Bank, including the field day held at St. Bernard College, participation in the Decatur District Show and the State Fair.

Featured speaker of the program was L. R. Rainey, manager of Foremost Guernseys at Columbia, Missouri. Mr. Rainey reviewed the Foremost herd in a most interesting manner, telling of the reasoning in J. C. Penney's mind in establishing the herd, and of its many capabilities. Mr. Rainey was introduced by Father Leonard Giardini of Placid Oaks Farm, St. Bernard College, located near Cullman. Father Leonard has done much to improve the St. Bernard herd in a short time.

John Atwood, of the Guernsey Breeders' Journal, was on hand and discussed the Deep South Directory that will be published in August. Ballard K. Bennett, national field representative, urged breeders to do more testing, showing, advertising and to participate more in their district and state shows.

Officers elected were: President, Otis Jones; vice-president, Father Leonard Giardini, and secretary - treasurer, J. D. Hardeman. Directors are Doug Hart, Joe Sapp, Grover Woods, A. P. Scott and Clyde Bradford.

Somerset County, Pa., Annual Banquet

BY HOWARD R. DAVIS, JR.

A NEW program was inaugurated on March 24 when the Somerset County, Pa., G. B. A. held their first banquet at Friedens. Eighty-five Guernsey breeders, their wives and friends attended this affair, and since it was enjoyed by all the group decided to make it an annual event. A delicious turkey dinner was served by the Ladies' Auxiliary of the Friedens Fire Department, after which President Robert Metzgar, Friedens, introduced Clarence Pyle, Somerset, who led group singing. George Doolittle, Somerset, acted as toastmaster and presented several guests. Wade White, western Pennsylvania fieldman, made remarks and presented some news items about the recent National records completed in the Guernsey breed.

President Metzgar introduced Gene Harding, Brookville, who spoke on the future of the Guernsey breed and what must be done by farmers if they are to continue as successful businessmen. Gene brought out three points which must be taken into consideration: The selling of milk, the selection of profitable cattle, and the management of these cows so that they may produce to the maximum level of their ability. A movie on the International Dairy Show was shown.

Chat . . .

The 14th annual Little International Livestock Show held March 13 at the University of Massachusetts, Amherst, was a tremendous success and well attended.

Miss Shera Lawson, Taunton, Mass., won the co-ed milking contest, and was presented with a GOLDEN GUERNSEY cream jug by Professor Richard C. Foley.

ILLUSTRATED GUERNSEY HANDBOOK

of BREED IMPROVEMENT PROGRAMS and HERD RECORD SUPPLIES

Available From

The American Guernsey Cattle Club
PETERBOROUGH, NEW HAMPSHIRE

In this Price List is material designed to help you keep accurate and complete records, and to have all your recordings with the AGCC up-to-date.

Order *Your* Needs *Today!*

Journal Subscriptions and Advertising . . .
Breeder's Supplies . . . . . Sale Catalogs
Pedigrees . . . . Promotional Literature . . .
Registration and Transfer Forms . . Books
Fair Kits . . . . Performance Register . . .
Testing and Classification Forms.

ALL PRICES F. O. B. SHIPPING POINT AND SUBJECT TO CHANGE WITHOUT NOTICE.

Membership in the American Guernsey Cattle Club, a non-profit agricultural organization, is open to any qualified Guernsey breeders, whether they are individuals, corporations, or true partnerships. Free junior membership is offered to young folks under 21 years of age, while regular adult voting membership is subject to the payment of an initial membership fee. The benefits of membership, for both juniors and seniors, include being able to register animals at the lower member rate. Complete details on membership are available from The American Guernsey Cattle Club.

HERD RECORD SUPPLIES

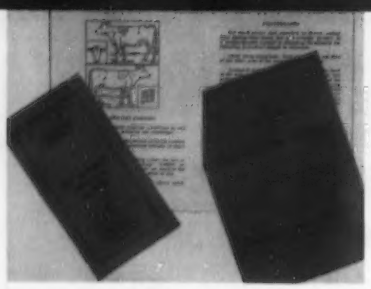

FREE HR BOOKLETS

Two mighty important booklets are offered free to any interested persons. They are, "The ABC of Registering Your Guernseys," and "Rules for Entry and Transfer of Animals in the Herd Register." One should read these explanatory booklets at the earliest opportunity after starting with purebred Guernseys.

Price ..... **FREE**

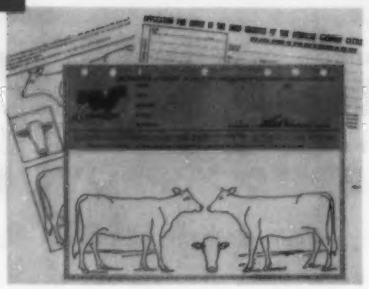

REGISTRATION

There are no two ways about it—registered Guerneys are worth more than grades. Be sure all your eligible animals are registered promptly after birth to avoid the penalty fee. Send for free application forms.

Registration Fees:	Member	Non-Member
Under 6 months	$3.00	$4.00
Over 6 months,	$8.00	$9.00

No birth report

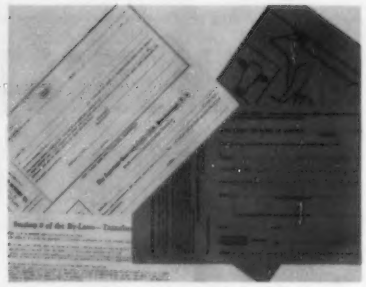

BIRTH REPORTS & TRANSFERS

Birth Reports—If filed within 30 days of birth, animal can be registered anytime up to three years of age at the under-six-months price. **Transfers of Ownership**—Must be filed for every Guernsey sold with papers.

Birth Reports **$1.00**
Transfers Filed Within 90 Days of Sale **$3.50**
Transfers Filed After 90-Day-Limit **$5.00**

BREEDERS HANDBOOKS

Here is one of the handiest little record books a Guernsey breeder could possibly own. Contains 25 birth report forms, 25 entry application forms, 10 transfers, 5 service certificates, and 5 death reports. The birth reports and entry forms are in duplicate.

Special Price ..... **$ .50**

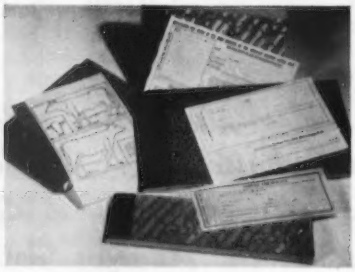

BOUND FORMS

For the convenience of breeders, birth reports, entry and transfer application forms, and service certificates have been bound in books of 100 each. Per book prices include:

Birth Reports (Original & Duplicate) **$2.50**
Entry Application Forms (Original & Duplicate) **$2.50**
Transfer Application Forms (With Stubs) **$2.50**
Service Certificates (With Stubs) **$1.50**

RING BINDERS & FILLERS

Seven and three-ring binders, 8½x11", for filing registrations. Both take the proper pedigree sheets, and 3-Ring takes Special 51-Sheet Filler containing title and herd list pages, 2 service records, 4 bull-progeny lists, and 43 cow pedigree sheets.

Seven-Ring Binder **$3.50**
Three-Ring Binder **$3.00**
Special 51-Sheet Filler (3-Ring) **$1.75**

BARN RECORD MEMOS

These handy little note pads include gestation tables, and blank form pages with the following headings: date, cows served, calvings, disposals, and general herd notes. Record the day-to-day happenings in your herds with ease and convenience.

Price Each ..... **$ .25**

HERD RECORD KITS

Here's a complete kit of record-keeping material to help you do a better job. The kit includes a Breeder's Handbook, a Seven-Ring Binder with Filler, a Barn Record Memo, and a Pedigree Scratch Pad.

Price Each **$4.50**

FAIR KITS

Kits of both display material and promotional literature for purebred Guernsey cattle and for GOLDEN GUERNSEY Milk are available free of charge to organized groups planning public exhibitions. The kits were designed for fairs, parades, window displays, etc.

Price (To qualified groups) .... **FREE**

TESTING FORMS AND SUPPLIES

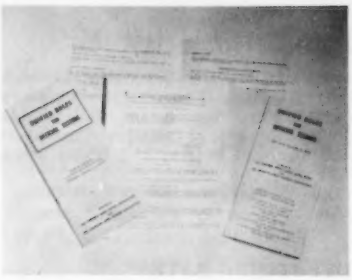

TESTING RULES

First, there's the "Simplified Testing Rules," which include rules for both AR and HIR plus details on starting animals in either division. Also available is the "Unified Rules for Official Testing" booklet which has been approved by both the PDCA and the ADSA.

Price ..... **FREE**

COST OF ONE-DAY TEST

The Cost of One-Day Test folder contains the following information for all the 48 States—costs of AR and HIR tests, what a breeder furnishes in each case, and the persons in charge of AR and HIR testing.

Price ..... **FREE**

AR TESTING

There are two kinds of AR tests. Selective, where only individual cows are chosen, and Herd Test, where every animal in herd must have at least one record. And, herds on test receive yearly volume of PR free.

Selective Test—Per head **$12.00***
Herd Test —— Per head ..... **$ 5.00***
*Plus state supervisory charges and $10.00 annual Herd Fee.

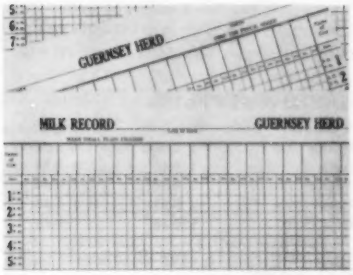

BARN MILK SHEETS

Hang these easy-to-read milk-weight charts in your milk room, and know at a glance how your cows are producing.

	Per Dozen
10-Cow, 3x Sheets	$1.50
25-Cow, 3x Sheets	$3.00
25-Cow, 2x Sheets	$1.50
50-Cow, 2x Sheets	$2.00

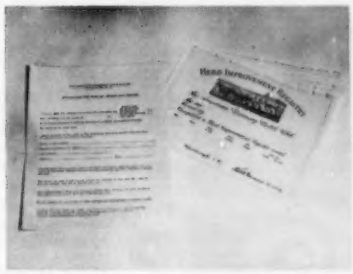

HIR TESTING

Now only one form is needed to place your herd on HIR Test. Further, your herd then stays on test with no more entry forms needed, ever. And remember, herds on test receive yearly volume of Performance Register free.

Price Per head **$3.50***
*Plus state supervisory charges and $10.00 Annual Herd Fee.

CALVING STATEMENTS

To qualify records for "C" divisions in AR and HIR, calving requirements must be met. Dates of calvings are reported on these official forms for AR records. Freshening dates on tester's reports may be used in HIR.

Price—Loose forms ..... **FREE**
Price—Pads ..... **$ .75**
(25 originals, 25 duplicates)

PROMOTIONAL LITERATURE AND BOOKS

FREE BOOKLETS

There are four free booklets now offered. "Breeders Bookshelf," which lists books available from the AGCC; "The Farm & Sire Directory," telling where to buy Guernseys; "Showing & Judging Procedures"; and, "Success With Guernseys," containing actual success stories of Guernsey breeders.

Price ..... **FREE**

"CREATING" AND "WHY GG"

"Creating A Standard of Excellence," a 56-page booklet, gives detailed information on all activities of a Guernsey breeder, and includes a full-color scorecard, "Why Golden Guernsey" is a quality booklet that tells the complete story of Golden Guernsey Milk.

"Creating" (Each) ..... **$ .25**
"Why GG" **$16.90**
(Per 100, No Imprint)

SPECIAL BOOKS

The Guernsey, by former AGCC secretary William H. Caldwell, is the official story of the Club and of the Guernsey breed since it came to America. **Heredity in Dairy Cattle** was written by James E. Russell, who developed Glenburnie Guernseys.

	Per Copy
The Guernsey	$2.75
Heredity in Dairy Cattle	$2.50

BREEDERS' JOURNAL

GUERNSEY BREEDERS JOURNAL

The JOURNAL is the trade magazine of the Guernsey breeder. Published on the 1st and 15th of every month, it's a "must" for every successful breeder. The information contained in the JOURNAL, worth many times the low subscription price, includes the latest information on breeding, management, herd health, and breed news.

SUBSCRIPTION RATES

1 Year—24 Issues	$2.00*
2 Years—48 "	$3.00
5 Years—120 "	$5.00

Canada—Add 60 cents per year
Foreign—$4.50 per year
Special Rates:
New-Breeder Transfers, $1 for first year.
*4-H, FFA Members $1.25.

ADVERTISING RATES*

	Contract	Occasional
1—Page	$80.00	$90.00
½—Page	$42.50	$47.50
¼—Page	$24.00	$26.00
⅛—Page	$14.00	$16.00
1—Inch	$ 3.75	$ 4.25

(Ad copy is due 7th of preceding month for 1st issue, 23rd of the preceding month for 15th issue.)
*2% discount if paid within 15 days

PEDIGREES

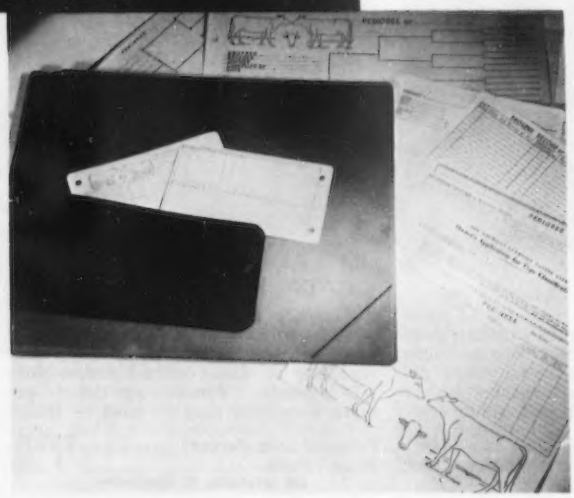

PEDIGREES & SUPPLIES

PEDIGREE PRICES Size & Binder	*Originals	†10 Duplicates
14-Ancestor, 8½x11", 3-Ring	$ 2.50	$ 4.50
14-Ancestor, 8½x17", None	$ 3.50	$ 5.50
14-Ancestor, 11 x16", 7-Ring	$ 4.50	$ 6.50
30-Ancestor, 11 x17", None	$ 5.50	$ 8.50
62-Ancestor, 13 x17", Sect. Post	$10.50	$14.50

*Additional Copies — Carbons (Limit 2) .... 25c. Each
Typed Copies .... ½ Price of Original
†Price Includes Cost of Original

PEDIGREE BINDERS	Size	Binders	Fillers	(#Sheets)
Pocket Size—14Anc.,	4¼x7¼"	$3.00	$1.50	100
Three-Ring—14Anc.,	8½x11"	$2.50	$1.75	50
Seven-Ring—14Anc.,	8½x11"	$3.00	$1.50	50
Sect. Post — 62Anc.,	13x17"	$7.50	$3.50	105

Pedigree Scratch Pads (50 Sheets printed both sides) ..... 50c. Each
Pedigree Blanks (Unpunched, 30 Ancestor, 11x17") .... Per 100—$1.75

SALES CATALOGS, TYPE, PR

SALES CATALOGS

The pedigree division of The American Guernsey Cattle Club maintains a staff of experts who prepare special catalogs for Guernsey sales all over the country. Take advantage of this economical service, and write for complete information today.

Prices ..... On Request

TYPE CLASSIFICATION

There is a relationship between type and production! Have your herd classified! Send today for free rules, application forms, and classification schedules.

Minimum Herd Fee	$25.00*
Per-Head Fee	$ 3.00*

*Whichever is larger

PERFORMANCE REGISTER

All herds doing production testing receive yearly volume free. Be sure you have a complete set of PR volumes. See special six-book price below.

Volumes I-III (1898-1949) Each—$10.00*
Volumes IV-VI (1950-51-52) Each—$ 7.00**
Volume VII..... (1953) $12.00***
SPECIAL—Volumes I-VI All Six For $30.00
*Cloth Bound. **$5 Paper Bound
***$10 Paper Bound

South Carolina

THE thirty-seventh Annual Meeting of the South Carolina Guernsey Cattle Club was held at the Jefferson Hotel, Columbia, S. C., on Friday, February 12. One of the highlights of this year's program was the honoring of one of South Carolina's pioneer Guernsey breeders, Charles S. McCall.

Mr. McCall was born and raised on Appin Plantation near Bennettsville, South Carolina. After graduating from Citadel College in 1901 he returned home and took charge of his father's large cotton farm. In 1917, upon advice of the State Dairy Extension Leader, he purchased his first registered Guernsey, this animal being Miss Normandy's Buttercup. During this same year he purchased a bull calf, Beauty's Raider of Waddington, sired by Imported Border Raider and out of Imported Levonia's Beauty 3d.

The following year he attended a sale in Burkeville, Va., and purchased three females, one of which was Fern of Glenville. He afterwards bought Glen Gable Lady Williams, a full sister to Fern of Glenville, and from these two females he bred the Fern Family of Guernseys.

Several years later his original herd sire was lost due to an accident. He then purchased Winston Farm's Glory Boy to be used as herd sire. This bull was followed by Upland's General, Foremost Golden Boy, and Argilla Forecaster. By this time he had grown out a bull of his own breeding, Fern's Raider of Appin, this bull being out of one of his foundation females, Fern of Glenville, and by his first herd sire, Beauty's Raider of Waddington.

Fern's Raider of Appin is the bull that sired the outstanding animals in the Fern Family. Females and bulls out of this family have been used as foundation animals in establishing a large number of Fern Families in some of the top herds in the country.

In 1930 his friends prevailed on him to enter the race for the State Senate, to which he was elected and served for four terms, a period of 16 years, after which he retired voluntarily from politics.

Aside from his activities as a farmer and breeder, he is connected with several other business enterprises. He is president of a Mercantile Establishment, president of the Marlboro Warehouse Company and vice-president of the Marlboro Trust Company.

"The Senator" has contributed much to the Guernsey breed and will continue to do so as long as he breeds Guernsey cattle.

The meeting opened at 10:00 a. m. with an address by F. B. Davis, Jr., president of the South Carolina Guernsey Cattle Club, and owner of Brays Island Plantation, Inc., Yemassee. Mack H. Alman, field representative, North and South Carolina Guernsey Breeders' Associations, read the report of the secretary and treasurer, and then Mack and Dewey W. Hennessee reported on GOLDEN GUERNSEY activities. C. J. Jacobs, National field representative, spoke briefly on The American Guernsey Cattle Club activities and outlined some of the plans for the coming year. Other business handled during the morning session included the report of committees and a report of the nominating committee on the election of directors.

Trophy winners at the South Carolina Meeting: J. B. Guess, Jr., Dr. Frank L. Martin, F. M. Cain, Jr., R. F. Dukes, F. B. Davis, Jr., R. H. Lemmon and J. B. Guess III.

James T. Christian, manager of Dunwalke Farm, Inc., Far Hills, N. J., gave the keynote address at the morning meeting. Jim gave an interesting and helpful talk on "practical dairy operation." Everyone enjoyed his remarks and felt that he made many worth while suggestions that could help anyone to become a better operator.

At the luncheon, President F. B. Davis, Jr., introduced the guests. Leon Clayton and Frank Barton spoke briefly on junior club work and made the presentation of awards to the 4-H and FFA winners.

J. P. LaMaster, head of the Dairy Department, Clemson College, made the presentation of breeder awards. Through the efforts of Professor LaMaster and the South Carolina Guernsey Cattle Club Board of Directors, all trophies are presented on the basis of milk production. This part of the program is always one of the highlights. Breeder's efforts to win one of these trophies increases each year. The South Carolina organization made possible the Tested Sire and Tested Dam Trophy presented in honor of Harvey C. Bates, which were both won by J. B. Guess, Jr., Denmark.

The Brays Island Plantation Trophy, awarded for the highest lifetime record made by a living Guernsey, went to O. P. Suber and R. H. Lemmon, Whitmire. F. L. Martin, Mullins, was the winner of the Gippy Plantation Trophy for the Guernsey with the highest record for 1953, and R. F. Dukes, Orangeburg, was awarded the Edisto Farm Trophy for the herd of 10 or more cows with the highest average milk production. The Sunshine Farm Trophy, awarded to the highest record cow under 30 months of age that carried a calf 175 days or more went to F. M. Cain, Jr., Sumter, and the Coker's Pedigreed Seed Company Trophy for the herd of 10 or more cows with the highest type classification ratings was won by Brays Island Plantation, Inc., Yemassee. Brays Island Plantation, Inc., also was the winner of the Rivelon Farm Trophy awarded for the best get of sire at the South Carolina State Fair, and J. B. Guess, Jr., won the Pleasant View Farm Trophy awarded for the three best females at the State Fair. Each year, Brays Island presents a silver ash tray to the winner of each trophy for the preceding year.

Massachusetts

BY JOSEPH PENDERGAST

THE annual meeting of the Massachusetts G. B. A. was held at the Hotel Beaconsfield, Brookline, on March 17. Vernon Mudgett presided and George Barrie read the minutes and gave the treasurer's report. Mr. Mudgett gave a general resume of association activities over the year.

Harry Koch, chairman of the 4-H Committee, gave a fine report on the association's 4-H Club activities in 1953. The association spent in 1953, $456.07, primarily for prizes to the youngsters at Fairs and awards to 4-H boys and girls who had calves at Guernsey shows. He also mentioned that, due to the lack of interest in calves, the Interbreed 4-H Sale, usually held early in March, was cancelled this year.

The association expressed thanks to A. J. Cutting, Hill Crest Dairy Farm, Worcester, for his offer to donate a two-month-old heifer calf as a 4-H prize at the Eastern States Exposition.

The by-laws of the association were revised to bring them up-to-date.

Albion Lane, New England GOLDEN GUERNSEY representative, reported an increase of seven per cent in milk sales over 1952. He stated that they had six additional farms lined up to produce GOLDEN GUERNSEY milk and that 7,563,156 quarts of milk were sold the past year.

Donald Moffat, GOLDEN GUERNSEY, Inc., explained the promotional work being done on GOLDEN GUERNSEY milk in various parts of the country. It included distribution of literature, National advertising, and special assistance from the office.

Lothrop Withington, General Chairman for the Annual Meeting Convention of The American Guernsey Cattle Club in Boston, reported on plans that had been completed by his committee. He expressed his appreciation for the splendid co-operation he had received from the members.

Officers and directors who served so ably in 1953 were reelected for 1954. They are: President, Vernon Mudgett; vice-presidents, John S. Ames and Harry Koch; treasurer, Charles E. Cotting; secretary, Frederic Winthrop, Jr., and directors to serve until 1957, S. Bruce Black and Rex O. LeParmentier.

President Mudgett introduced several prominent guests including Aubrey W. Borden, Director of Dairying and Animal Husbandry; Clarence H. Parsons, Extension Dairyman; Esther M. Westwood, Livestock Disease Control, and Harley A. Leland, Assistant State Club Leader. Reporting on sales were Mike Seath, Seath and Shultz Sales Service; Dick Harwood, Dunn & Harwood, and Oscar Crabtree. Mary Parker and Luther Lord, outstanding in 4-H and FFA work, were honored at the meeting and were introduced by Andrew Ketchen.

Joseph Pendergast, field representative of The American Guernsey Cattle Club, presented State Champion Certificates to Sumner Pingree, South Hamilton; Henry Herbener, Rehoboth, and H. S. Owen, Framingham. He presented Lifetime Production Certificates to Lewis E. King, New Braintree; Vernon D. Mudgett, Sterling Junction; John J. Glessner, Ipswich, and Albert F. Brown, Halifax.

Highlights of the afternoon program were the excellent talks given by DeWitt Mitchell, manager of Mainstone Farm, Wayland, on his experience with a pipeline milker and the details of its operation, and Waikko Holapainan, Hubbardston, who illustrated his talk with slides showing methods of farming, particularly with regard to roughage and the operation of his milking parlor. He was followed by Paul Farrar of Hill Crest Dairy, Worcester, who talked and showed slides on the use of bulk tanks for milk storage, which method is gaining popularity in New England.

Connecticut

BY JOSEPH PENDERGAST

ANYONE who attends the annual meeting of the Connecticut G. B. A. can usually count on a well-organized meeting and an enjoyable time. This year's meeting, held at Portland on March 18, was no exception.

Pinch-hitting for Cornell Greene, president, who was vacationing in Florida, Vic Galgowski, vice-president, did a masterful job of handling the meeting, and when Vic had to go home for chores, Harold Strickland, a wheelhorse for the association, stepped right in as a worthy substitute.

Miss Katharine Salter gave the report of the secretary-treasurer. Mr. Galgowski called on the following project committee chairmen: Frasier McCann, for the Annual Meeting of The American Guernsey Cattle Club; Harold Strickland, Connecticut Conference of Farm organizations; Julian Schwabacher, Connecticut Artificial Breeders Association; John Briscoe, Purebred Dairy Cattle Association, and Dick Merritt, 1953 Connecticut State Sale and Milk Committee.

In his report on GOLDEN GUERNSEY activities, Mr. Merritt stated that for the first time they had sold over nine million quarts of milk as GOLDEN GUERNSEY. GOLDEN GUERNSEY producers for the Connecticut market produced 30,682,277 pounds of GOLDEN GUERNSEY milk in 1953, with an average test of 4.6 per cent plus. Of this, 19,842,440 pounds were sold as GOLDEN GUERNSEY, 4,800,000 pounds were paid for as GOLDEN GUERNSEY on a minimum guarantee basis, 24,642,440 pounds of Guernsey milk were sold at the GOLDEN GUERNSEY price level, or over 80 per cent of all produced. A total of $6,708.97 was spent on advertising, promotion and fairs, and the dealers spent $18,614.97.

Clair B. Sheldon, State GOLDEN GUERNSEY representative, gave a fine report on the year's work.

J. Frank Johnson, Golden Guernsey, Inc., gave a report on sales. He said that the 200,000,000 quart mark is about reached, and mentioned further that there are more sales campaigns now being carried on by distributors than any other similar period in the history of the organization.

Don Gaylord, State 4-H Club Leader, mentioned that the 4-H enrollment in dairying has reached the 800 mark in Connecticut. He thanked the Association for its co-operation.

H. W. Adams, Assistant Director of Promotion, The American Guernsey Cattle Club, did a fine job in showing what the Promotion Division is doing for Guernsey breeders and GOLDEN GUERNSEY distributors.

State Champion and Lifetime Production Certificates were presented by Joseph Pendergast, field representative, and Wilbur Hesseltine, Extension Dairyman, University of Connecticut.

Officers elected for 1954 were : President, Harold Strickland, vice-president, James L. Christie, secretary, Katharine Salter, and treasurer, Donald Gates. Directors are Carroll Chase, Anthony Kuras, Walter Johnson, Jr., LeRoy Brock, George Simpson, Charles Dimmock, Chester Mudget, and Henry Young.

The feature of the evening program was the fine address given by Karl B. Musser, secretary - treasurer of The American Guernsey Cattle Club. Demonstrating again, as he has so many times in the past, Mr. Musser's message to the Guernsey breeders in Connecticut was most inspiring and thought-provoking. His talk will remain in the minds of those who heard him for months to come.

Finger Lakes Annual Meeting

BY JOHN A. SIMS

MORE than 120 attended the annual meeting of the Finger Lakes G. B. A. at Auburn, N. Y., to top the attendance of any of the district annual meetings held to date. An attractive program, headed by Robert D. Stewart, of The American Guernsey Cattle Club, as featured speaker, along with the awarding of a heifer calf as a door prize, proved inviting to breeders throughout the area.

President Bertrand Buck called the meeting to order, and reports of the secretary-treasurer were read. A number of guests were introduced, including Cayuga County Agricultural Agent, W. J. Klotzbach; Tompkins County 4-H Club Agent, Robert O. Bale, Jr.; Cayuga County Assistant Agricultural Agent, H. C. Bateman; M. B. Abbott, State Guernsey fieldman, and George W. Trimberger, Sam Slack, and S. J. Brownell of the Cornell University Animal Husbandry staff.

Awards offered by the Finger Lakes G. B. A. to junior project members were presented by State Fieldman John A. Sims, as follows: (1) Trophy to exhibitor of the grand champion junior project animal at the Finger Lakes District Show to Grace Ripley, Cortland; (2) trophy to the winner of the junior fitting and showmanship contest at the same show to Marjorie Huff, Genoa, and (3) cash award of $25.00 to Mary Esther Kamm, Marietta, for having the highest placing heifer at the New York State Fair Junior Show that had been purchased in the 1953 Finger Lakes Junior Club Sale.

The American Guernsey Cattle Club fieldman, Joseph Pendergast, commented briefly on the junior project program and the junior membership in The American Guernsey Cattle Club. He also complimented breeders on the 1954 New York State Guernsey Directory, on which he has received many favorable comments throughout the northeast.

Robert D. Stewart, assistant secretary of The American Guernsey Cattle Club, gave a very stimulating talk concerning the National Guernsey picture, with particular reference to the GOLDEN GUERNSEY milk program. He praised the breeders of the Finger Lakes area for the tremendous contribution this section has made to the Guernsey breed and its present status. Of much interest to the group from a breed improvement standpoint were some preliminary figures he presented on a study being made on the relation of long-time production to type classification. He urged the group to strive for more widespread use of the type classification and testing programs to include an even higher percentage of cows and breeders in the area.

Members of the Savage Club at Cornell University provided enjoyable entertainment at the piano and with a magic sleight of hand display.

Drawing for door prizes provided a tense moment of expectancy, with a three months old heifer calf, Emroy Finger Lakes Prize, as the top attraction. Four-H member Norma Kamm was brought forward to draw the tickets. P. W. Drake, Freeville, had the first lucky ticket and was awarded the heifer calf. Second prize of a pair of ladies' Enna Jettick shoes went to Mrs. T. E. Gould, Auburn, while three prizes of 50 pounds of Beacon calf starter went to J. Carleton Otis, Sherwood, 4-H member Gail Sine, Ithaca, and coincidentally, to Mrs. P. W. Drake, Freeville.

Officers for 1954 are: President, Stanley Murphy; vice-president, William M. Emerson; secretary, L. S. Riford, Jr., and treasurer, Leon P. Randall. Directors are Bertrand Buck, Roy J. Kamm, Royce B. Zogg, P. W. Drake, and K. C. Sly.

The Junior Club Calf Sale selection committee includes Paul Fleming, chairman, Ray Alexander, Royce B. Zogg and John A. Sims.

Litchfield County Meeting

By W. L. JOHNSON, Secretary

FORTY-EIGHT Guernsey breeders of Litchfield County, Conn., held their annual meeting on March 5 at Litchfield. President Leonard Halliwell opened the meeting by suggesting that the group carry out more projects in the coming years. He cited numerous examples of activities which could be handled. It was voted to donate a small engraved Guernsey jug to the owner of the grand champion Guernsey at the Litchfield County 4-H Fair this year.

Leonard Halliwell, Litchfield, Harold Vail, Goshen, and Walter Johnson, Washington, were reelected president, vice-president, and secretary-treasurer, respectively. James Hubbard, Kent, was elected a director for three years.

The speaker of the evening was John Lyman, Middlefield, well-known in Connecticut agricultural circles and a member of the National GOLDEN GUERNSEY Advisory Council. Mr. Lyman spoke on "Guernseys of the Future." His remarks concerned the product of the Guernsey cow rather than the cow herself, and he pointed out that more and more milk in Connecticut comes from outside the state. He stated that Connecticut dairymen cannot compete with western dairymen on cost of production, and that perhaps the thing to do is concentrate on the premium market. Guernseys certainly produce the milk for that market.

Following his talk, Mr. Lyman was joined by Joseph Pendergast, fieldman for The American Guernsey Cattle Club, J. Frank Johnson, director of milk marketing of GOLDEN GUERNSEY, Vic Galgowski, vice-president of the Connecticut G. B. A., Harold Strickland, 1954 president of the Connecticut G. B. A., Dick Merritt, well-known Guernseyman, and Clair B. Sheldon, field secretary of the State Association, as a panel, and they answered questions from the floor.

Elkhart County, Ind., Meeting

By RUSSELL J. WENGER

ON Friday evening, March 19, the Elkhart County G. B. A. held their annual meeting at the Farm Bureau Community Room, Goshen, Ind., in the form of a fish fry, prepared by the Jona Club, under the supervision of Forest Higgins. The serving was capably taken care of by Guernsey 4-H boys. Crystal Springs butter was furnished by Middlebury Creamery and GOLDEN GUERNSEY milk by La HarVa Farm, owned by Mr. and Mrs. Harvey B. Fink and operated by Wayne Klopfenstein. Mrs. Robert Becthel, Wakarusa, supplied the dinner music with her electric organ, and it was greatly appreciated. After the 325 Guernsey breeders and friends had their fill of fish, they were entertained by the wit and humor of Barton Rees Pogue, a Hoosier poet from Upland.

Each member was handed a report of the year's business transactions, as they received their ballots to vote for new directors. Everett Eby was elected to succeed himself, and John Krauter and Oscar Weaver replaced Earl Swihart and Otis Weaver, the retiring president. At a later meeting, the election of officers resulted as follows: Harold Yoder, president; Everett Eby, vice-president, and Russell Wenger, secretary-treasurer. The remaining directors held over, besides the officers, are Ora Vincent, Dale Weldy, Wayne Klopfenstein, and Harry Bainter.

The following program for 1954, as outlined by the directors, was announced: Judging school, 4-H tour on June 3, Guernsey picnic at Fish Lake on July 3, 4-H judging at Rice Field, Elkhart, on August 11, Guernsey judging at Elkhart County Fair on August 18, Elkhart County Sale in late October, and Elkhart County tour in November.

Kosciusco County breeders present were Mr. and Mrs. Joe Clark, Broadmoor Farms; Mr. and Mrs. Jack Beebe, and Mr. and Mrs. Henry Pletcher.

Burlington County Meeting

By A. M. MACKAY

THE annual meeting of the Burlington County, N. J., G. B. A. was held at the Columbus Town Hall on March 31. Paul Willadsen presided, with Paul Adams giving the report of the secretary-treasurer. Herman Durr, Jr., reporting on youth activities, presented Pat Margerum, Yardville, as the winner of the Guernsey calf awarded by the Association to the outstanding 4-H member in the county. The calf, Overhill Fearless Hope, came from the herd of William Van Thaden, Bordentown.

The Fair Committee reported plans to hold the annual field day on July 29, the first day of the Burlington County Fair. David Forsythe, of the nominating committee, placed the names of Paul Willadsen, George Aaronson and William Van Thaden before the group as new directors. They were unanimously elected.

A panel discussion on "The Value of Herd Records" brought out a number of interesting points. Dick G. Moody, assistant county agent, acted as moderator and panel members were William Chafey, a breeder; Dr. Ryland Croshaw, a veterinarian; Harvey Gower, D. H. I. A. tester; Charles Hunt, artificial insemination technician, and A. M. MacKay, National fieldman.

Interesting remarks were given by A. H. Forsythe, president of the New Jersey G. B. A., and William M. Nulton, Jr., field secretary. Dealing mainly with the milk situation and the possibility of a federal order in New Jersey, it was quickly evident that these subjects are under serious study by Guernsey breeders.

The main speaker of the evening was George Luke, Research Specialist, Agriculture Economics, Rutgers University. Taking as his subject, "The

(*Please turn to page 40*)

Breeding Hygiene of Dairy Cattle

By W. J. Gibbons, D. V. M., M. S.

Head Department of Large Animal Surgery and Medicine, School of Veterinary Medicine, Alabama Polytechnic Institute, Auburn, Alabama

THE economical loss from delayed breeding or complete breeding failure in the dairy cattle industry is tremendous. The ideal breeding would be one in which a cow produces a calf every 12 months. This ideal is accomplished by only a few dairy cows. The average is probably nearer 15 or 16 months for each calf. The economic loss is in the less number of calves, which might have been used as valuable replacements, and in the months of potential milk which are lost unless the cow conceives within a reasonable time after freshening. The loss to the dairy industry because of breeding failures has been estimated at $250,000,000 to $300,000,000.

The problem of the non-breeding cow can be divided into two main headings—the management problem and the disease problem. The management problem embraces such factors as the owner failing to keep records of heat periods and breedings, failure to observe the cows carefully, poor feeding, poor raising of calves, mineral deficiencies, and other factors which would make breeding uncertain.

In considering the disease problem, breeding failures are usually divided into those due to misfunction or "functional sterility" and those due to infection. Functional sterility could be due to heat failure, lack of the egg sac rupturing or rupturing too late, or the uterus or womb not being prepared well enough to nourish the fertilized egg. Infection may kill the sperms of the bull before the egg is fertilized, kill the fertilized egg, destroy the beginning embryo in the uterus, or cause early unseen abortion. Most authorities on nonbreeding agree that infections probably cause the majority of nonbreeding. These infections are present in many stables and on the skin of cattle and may enter the genital tract at the time of calving, during the heat periods, or at the time of breeding.

There are many breeding failures of cattle, particularly those due to misfunction which are beyond the control of the dairyman, but good management and the keeping of a few health rules will prevent many failures of conception.

Breeding Health Rules

By experiment and practice, certain rules have proved effective in the control of genital diseases in cattle.

1. Keep herd health and breeding records of all cows. Record all calving dates, heat dates, breeding dates, and any calving troubles.
2. During pregnancy, feed proper rations containing minerals and vitamins.
3. Allow each cow a dry period of at least from six to eight weeks before calving.
4. Have cows freshen in a clean place, preferably a well-bedded maternity stall. Wash the udder and the rear quarters of the cow with soap and water before freshening. Clean, disinfect, and dry the stall after each use.
5. Give assistance to the calving cow if labor has continued two or three hours and progress has then ceased. If everything appears normal, mild traction may help. In severe cases, employ a veterinarian.
6. Isolate from the healthy animals until they become normal, cows suffering from diseases at calving time that cause abortion, vaginitis, metritis (infection of uterus), and retained afterbirth, to prevent the spread of any infections.
7. Allow the afterbirth to come away naturally; if it does not do so, it should be removed at the proper interval (48 to 72 hours) by a person qualified to do the job.
8. Give the cow a rest period of at least 60 to 70 days after calving before rebreeding. It is definitely known that when cows are bred too early (under 60 days) the rate of conception is lower and the incidence of calving diseases are higher.
9. If the cow does not clean, discharges, or has other calving trouble, do not breed for three or four months.
10. To prevent sterility, call a veterinarian to treat cows showing irregular or continuous heat, discharge for a week or more after calving, or infection of the uterus (metritis).
11. Mate only sexually healthy cows and bulls. Examine the vulva (lips of the genitals) for pus before breeding. Do not breed infected animals.
12. Use clean breeding methods. Wash with soap and water the external genitals of both cow and bull.
13. Breed repeater cows to the same bull. Changing bulls may spread infections causing nonbreeders.
14. Prevent too heavy service, especially with young bulls.
15. Avoid breeding young healthy bulls to cows that have had uncertain breeding histories.
16. Call a veterinarian to examine and treat all cows bred three times and failing to conceive.
17. Dispose of consistently poor breeders that suffer from genital diseases at each calving. If these cows remain in the herd, they are a breeding health hazard to bulls and other cows.
18. Raise healthy vigorous calves for replacements as a means of avoiding purchased animals which might be infected with breeding diseases.

Burlington County . . .

(*Continued from page 39*)

Future of New Jersey Agriculture," he painted an optimistic picture. In the face of an increasing population and a decreasing number of farmers, he predicted a continuing good income for dairy farmers.

Following the meeting, a delicious lunch of ice cream from Abbotts Dairies, Inc., GOLDEN GUERNSEY milk from Locust Lane Dairy, and cake was enjoyed.

Thomas E. Howat, Francesville, Ind., a Guernsey breeder, announces the National Polled Cattle Club annual picnic will be held on June 27 at Verona View Angus Farm, Verona, North Dakota.

Something New

New Dairy Housing Booklets

WE have just reviewed two very fine booklets entitled "Stall Dairy Barns" and "Loose-Housing Dairy Barns" published by the Stran-Steel Company. Both of these books carry a wealth of information and specifications on dairy cattle housing. One or both copies are free upon request to W. D. Kinsell, Stran-Steel Company, Ecorse, Michigan.

New B-B Calf Starter and Grower Announced by Maritime Milling Company

DEVELOPMENT of a highly nutritious, yet surprisingly economical, new Calf Starter and Growing Ration has been announced by the Maritime Milling Company, Inc., Buffalo, N. Y., manufacturers of B-B Dairy and Poultry Rations and MA-CO Poultry Rations.

The new dry feeding program, made possible through use of B-B Calf Starter and Growing Ration, puts an end to wet gruel feeding and its accompanying drudgery of cooking and cleaning utensils. The improved plan combines a minimum of whole milk products instead of milk substitutes. The results, say the manufacturers, provide the real answer to economical calf feeding.

This bonus emphasis on milk products further assures relief from scours and other stomach upsets when fed according to instructions.

The new formula is the result of years of careful research and development at the Maritime Dairy Testing Farm at Van Hornesville, New York.

New Silage Preservative

FROM more than a thousand silos last year came silage just as green, fresh and sweet-smelling as the day it was ensiled. The wonder-worker is a new chemical on the agricultural scene —sodium bisulfite—which is now being rushed into national distribution by its producer, General Chemical Division, Allied Chemical and Dye Corporation. This erstwhile industrial chemical is known to chemists variously as "anhydrous sodium bisulfite," "ABS," "bisulfite," "sodium metabisulfite," and "sodium bisulfite." Helping the farmer out of this confusion of chemical names, General Chemical is packing the chemical for him in a special new silage grade under the easy-to-remember tradename, "Sta-Fresh."

"Sta-Fresh" ties in directly with the significant development of grassland farming, and there is ample proof of its many advantages for dairymen. It takes only half a ton of bisulfite to produce 125 tons of premium quality silage.

Since 1951, sodium bisulfite has been tested with all the most popular grass forages, and also with corn, oats and sorghum. The results have been little short of sensational. Farmers report that silage put up with "Sta-Fresh" consistently looks and smells better than untreated silage. Even more important, laboratory tests reveal that it is more nutritious, and to make matters ideal, the cows themslves like it better.

Because there is less spoilage, according to General Chemical, silage put up with "Sta-Fresh" retains more carotene (vitamin A) and about twice the natural sugar of untreated silage. In carefully-conducted tests at Pennsylvania State College, cattle preferred bisulfite-treated grass silage to the untreated.

New International Pickup Truck

THE One Hundred, a new low-cost half-ton pickup truck embodying advanced riding and performance features, and powered by a new high-compression engine, has been introduced into the International Harvester Company motor truck line. Driving qualities and cab comfort have been stressed in this new truck in recognition of the frequent use of pickup trucks by many driver-owners as personal and family vehicles. Handling ease and riding comfort, bright colors and handsome lines are among carefully-engineered characteristics of this new low-cost International One Hundred half-ton pickup truck.

International 100 Pickup Truck

All-purpose Utility Gasoline Filler

Gasoline Filler

THE Eagle Manufacturing Company, Wellsburg, W. Va., world's largest maker of oilers and oil and gasoline containers, has announced a new 60th-anniversary all-purpose utility gasoline filler can for use with outboard motors, gasoline power lawn mowers, and power-driven garden and farm implements. Called the Eagle 2½-A, the new can combines a number of features not often found together, is designed to be inexpensive and practical, and holds two-and-one-half gallons of gasoline.

Featured on the can is a seamless drawn stationary spout with "Duo-Pour" spout cap enabling the user to adjust for pouring rapidly into large receptacles or more slowly into small containers.

"BUDDY" BADGER, the friendly little fellow shown here, made his first appearance at Kaukauna, Wis., where he was enthusiastically welcomed by distributors from coast to coast who attended the three-day meeting at the home offices of Badger Northland, Inc.

"Buddy" Badger will be seen often in the Badger Barn Cleaner advertisements carried in the Journal, as he spearheads the company's new sales and service policies. One of the new policies is an "Early Order Savings Program," which benefits those farmers who act now to avoid the usual rush of Fall orders.

Another innovation is the annual operation check up of every Badger installation, offered free of charge to all present and prospective Badger Barn Cleaner owners.

Changes Among the Leaders

Sheldegren Verdine

1st Milk Production

3rd Fat Production

Jr2—HIR—365—3x

HARRY F. KOCH, Greenfield, Mass., is the breeder and owner of another class leading animal, Sheldegren Verdine. "Verdine" places first in milk production and third in fat production with a record of 16485 lbs. of milk and 729 lbs. of fat, Jr2—HIR—365—3x.

Sheldegren Victor, the sire of "Verdine," has three A. R. daughters and is a son of Sheldegren Prince Victory, one P. R. son and 21 A. R. daughters, including the two class leaders, Sheldegren Clare, 16769—957—5yrs—HIR—3x, and Sheldegren Ella, 14634—735—Sr4—HIR—3x. He was out of Sheldegren Princess Edna that has several records with a top of 13574—694—8yrs—HIR—3x.

The dam of this new leader, Sheldegren Vera, is a daughter of Sheldegren Hero Lad, a home-bred bull of Sheldegren breeding for several generations. "Hero Lad" has three P. R. sons and 28 A. R. daughters, five of which were class leaders including Sheldegren Norma, 18422—1035—6yrs—HIR—365—3x.

Sire: Sheldegren Victor.
Dam: Sheldegren Vera.
Breeder: Harry F. Koch, Greenfield, Mass.
Owner: Harry F. Koch, Greenfield, Mass.
Born: Nov. 13, 1950. Calved: March 14, 1953.
Supervised by the University of Massachusetts, Amherst, Mass.
3 Milkings Daily. Total Milkings: 1095.
Began Test: March 17, 1953. Finished: March 16, 1954.

	Milk	Butter Fat		Days On Test
Record:	16485	4.4	729	365

Edisto Farm's Symphony, A.R.

3rd Fat Production

4th Milk Production

Sr3—365—2x

Classified Desirable 1952, 1953

EDISTO FARM'S SYMPHONY, bred and owned by J. B. Guess, Jr., Denmark, S. C., becomes a class leader, placing third in fat and fourth in milk production as a Sr3—365—2x, with a record of 15200 lbs. of milk and 797 lbs. of fat. She was classified Desirable in 1952 and 1953.

Edisto Farm's Royal Maxim, the sire of this new leader, has 13 A. R. daughters, four over 600 lbs. of fat and eight over 500 lbs. of fat. "Symphony" is his first class leader. He is a son of Edisto Farms Challenger, eight P. R. sons and 69 A. R. daughters, including Edisto Farms Olirose, classified Excellent, with a record of 13977—745—Jr2—365—3x. Royal Maxim's dam is Fairlee Acres Maxim Laurel Bell, 15682—830—DD, classified Very Good twice.

Symphony's dam is Edisto Farm's Sweet Spice, a daughter of Riegeldale Emory's Majesty, 17 P. R. sons and 54 A. R. daughters, 10 over 700 lbs. of fat, 21 over 600 lbs. and 45 over 500 lbs. of fat. The maternal granddam is Clear Springs' E. P. Audrey, 10493—517—Sr3—305—3x.

Sire: Edisto Farm's Royal Maxim.
Dam: Edisto Farm's Sweet Spice.
Breeder: J. B. Guess, Jr., Denmark, S. C.
Owner: J. B. Guess, Jr., Denmark, S. C.
Born: Apr. 16, 1949. Calved: Nov. 28, 1952.
Supervised by Clemson Agricultural College, Clemson, S. C.
2 milkings daily. Total milkings 730.

1952	Milk Lbs.	Butter Fat Per Cent	Butter Fat Lbs.
Dec. 5	1397.1	4.66	65.10
Jan. 1953	1599.2	4.62	73.88
Feb.	1415.3	5.07	71.76
Mar.	1485.1	5.85	86.88
Apr.	1394.8	5.13	71.55
May	1370.3	4.96	67.97
June	1335.7	5.02	67.05
July	1381.7	5.37	74.20
Aug.	1155.9	5.40	62.42
Sept.	940.6	5.49	51.64
Oct.	873.2	6.11	53.35
Nov.	763.2	6.04	46.10
Dec. 4	88.1	6.04	5.32
TOTAL	15200	5.24	797

Happyholme Heritor's Ramona, A. R.

7th Milk Production

Sr2—365—2x

L. E. VINCENT, Cloverdale Farm, Chico, Calif., is the owner of Happyholme Heritor's Ramona, new class leader placing seventh in milk production, Sr2—365—2x, with 13726 lbs. of milk and 622 lbs. of fat. "Ramona" was bred by George W. Emde, Lodi, California.

Happyholme Inheritor is the sire of this new leader. He has six A. R. daughters and is a son of McDonald Farms Heritor, 12 P. R. sons and 21 A. R. daughters, seven over 600 lbs. of fat and 13 over 500 pounds. Duke's Queen Lulu, 15351—809—13yrs—365—3x, is the dam of "Inheritor."

The dam of Happyholme Heritor's Ramona, Lone Pine Ramona, was classified Excellent twice and has four records including 13206—680—6yrs—365C—3x. The maternal grandsire is Corium Slogan's Marcus, five P. R. sons and 29 A. R. daughters, while the maternal granddam is Sherwood Forest Model Latona, 12053—615—GG.

Sire: Happyholme Inheritor.
Dam: Lone Pine Ramona.
Breeder: George W. Emde, Lodi, Calif.
Owner: L. E. Vincent, Chico, Calif.
Born: Jan. 25, 1950. Calved: Jan. 16, 1953.
Supervised by University of California, Davis, Calif.
2 milkings daily. Total milkings: 730.

1953	Milk Lbs.	Butter Fat Per Cent	Butter Fat Lbs.
Jan. 20	444.6	4.60	20.45
Feb.	1182.9	4.46	52.76
Mar.	1341.8	4.30	57.70
Apr.	1259.7	5.04	63.49
May	1267.9	4.30	54.52
June	1264.8	3.70	46.80
July	1391.7	4.32	60.12
Aug.	1387.2	4.50	62.42
Sept.	1163.1	4.51	52.46
Oct.	862.0	5.01	43.19
Nov.	851.8	5.01	42.68
Dec.	824.2	4.71	38.82
Jan. 19/54	485.2	5.67	27.51
TOTAL	13726	4.53	622

Roamer's Diana, Reentry

2nd Milk Production

Jr4—HIR—365—2x

SECOND place in milk production in Jr4—HIR—365—2x has been won by Roamer's Diana that produced 17582 lbs. of milk and 696 lbs. of fat. "Diana" was bred and is owned by C. D. Buck, Wilmington, Del., and was sired by Royal May Roamer that has nine A. R. daughters.

"May Roamer" is sired by Langwater May Royal that has 22 P. R. sons and 42 A. R. daughters. One of his daughters made over 900 lbs. of fat, one over 800, five over 700 and 27 over 500 lbs. of fat. "Royal" was the sire of Ideal's May Royal's Petunia, a class leader with 17449—937—Jr2—365C—3x, that sold in the 1953 Franchester Sale for $7,000.

The dam of Royal May Roamer is Willowmere Romona that produced 14937—678—E—1095, and a ten year record in HIR of 10813—493—2x.

On the dam's side, the new class leader was out of Noble's Diana, A. R. that in turn was sired by Blakeford Noble that has 11 A. R. daughters and out of Diana of Cedar Point, that had no official record but was the dam of four A. R. daughters.

Sire: Royal May Roamer.
Dam: Noble's Diana.
Breeder: C. D. Buck, Wilmington, Del.
Owner: C. D. Buck, Wilmington, Del.
Born: Sept. 20, 1948. Calved: Dec. 10, 1952.
Supervised by the University of Delaware, Newark, Del.
2 Milkings Daily. Total Milkings: 730.
Began Test: Dec. 13, 1952. Finished: Dec. 12, 1953.

	Milk	Butter Fat		Days On Test
Record:	17582	3.9	696	365

A new class leading page was started in the January 1 issue for the HIR—305C—2x and HIR—365C—2x divisions. When a new page is started changes come very rapidly, thus making it impossible to prepare write-ups on all of the new leaders in the division. National records will be recognized by a write-up on the animal, but all records other than first place will be listed below.

Dorella Soldier's Bridget, Reentry

4th Fat Production

Sr3—HIR—305C—2x

Sire: Dorella Rival's Soldier.
Dam: Dorella Elect's Blue Belle.
Breeder: Howard G. Farnsworth, Planada, Calif.
Owner: Howard G. Farnsworth, Planada, Calif.
Born: Aug. 1, 1949. Calved: Feb. 22, 1953.
Served: May 10, 1953. Calved: Feb. 23, 1954.
Supervised by the University of California, Davis, Calif.
2 Milkings Daily. Total Milkings: 610.
Began Test: Feb. 25, 1953. Finished: Dec. 26, 1953.

	Milk	Butter Fat		Days On Test
Record:	11153	5.8	657	305

Actor's Sunset Girl, Reentry
7th Fat Production
Jr3—HIR—305C—2x

Sire: Fairlee Acres Red Prince.
Dam: Actor's Beatrice.
Breeder: J. A. Stanley, Sumter, S. C.
Owner: F. M. Cain, Jr., Sumter, S. C.
Born: Sept. 12, 1949. Calved: March 12, 1953.
Served: May 26, 1953. Calved: March 6, 1954.
Supervised by Clemson Agricultural College, Clemson, S. C.
2 Milkings Daily. Total Milkings: 602.
Began Test: March 15, 1953. Finished: Jan. 13, 1954.

	Milk	Butter Fat		Days On Test
Record:	10432	6.1	642	301

Cromwell Orchard Emmagene, H. I.
5th Milk Production
Sr3—HIR—365C—2x

Sire: Gaylord's Fortune's Resolute.
Dam: Cromwell Orchard Amy.
Breeder: J. Lee Cromwell, Enid, Okla.
Owner: Dale Wendt, Kingfisher, Okla.
Born: Jan. 3, 1949. Calved: Jan. 1, 1953.
Served: May 22, 1953. Calved: Feb. 12, 1954.
Supervised by Oklahoma A. & M. College, Stillwater, Okla.
2 Milkings Daily. Total Milkings: 724.
Began Test: Jan. 4, 1953. Finished: Jan. 3, 1954.

	Milk	Butter Fat		Days On Test
Record:	13121	4.0	529	724

Premier Louise's Rose, Reentry
6th Fat Production
Sr3—HIR—305C—2x

Sire: Meadow-Gold Rose King.
Dam: Lyrene Louise.
Breeder: Lyle Hunsberger, Ionia, Mich.
Owner: Jack D. McCullough, Rochester, Mich.
Born: May 30, 1949. Calved: March 14, 1953.
Served: June 15, 1953. Calved: March 30, 1954.
Supervised by Michigan State College, East Lansing, Mich.
2 Milkings Daily. Total Milkings: 610.
Began Test: March 17, 1953. Finished: Jan. 15, 1954.

	Milk	Butter Fat		Days On Test
Record:	10362	6.1	635	305

New State Champions

ARIZONA

Sr3 HIR 365C2x — Wescon's Duke's Mischief, 11828 pounds milk, 624 pounds butterfat, (730TM). Breeder, Western Consumers Feed Company, Artesia, Calif. Owner, William J. Rasmussen, Glendale.

Jr3 HIR 305C2x — North's Lucky Vendeuse, 8692 pounds milk, 444 pounds butter fat, (596TM). Breeder, Earle M. North, Houston, Texas. Owner, James W. Ewing, Jr., & Marie M. Ewing, Tucson.

CALIFORNIA

Sr4 HIR 365 — Dorella Soldier's Trudy, 13802 pounds milk, 759 pounds butter fat, (730TM). Breeder and owner, Howard C. Farnsworth, Planada.

Jr2 HIR 365C2x — Polytechnic Jepson Kitty, 11665 pounds milk, 562 pounds butter fat, (730TM). Breeder and owner, California State Polytechnic College, San Luis Obispo.

Jr3 HIR 305C2x — Matapa Honey Lucinda, 14221 pounds milk, 725 pounds butter fat, (610TM). Breeder, John F. Equi, Penngrove. Owner, R. Gambonini, Petaluma.

COLORADO

Jr3 HIR 365C2x — Interlochs Harper's Janey, 8564 pounds milk, 436 pounds butter fat, (650TM). Breeder, Vernon Ashbrook, Pueblo. Owner, William H. Egner, Loveland.

6yrs HIR 305C2x — Streverling's Balinda Lu, 10092 pounds milk, 437 pounds butter fat, (606TM). Breeder, N. F. Banfield Corporation, Austin, Minn. Owner, Colorado A. & M. College, Fort Collins.

Jr3 HIR 305C2x — College Gold Lu, 8843 pounds milk, 389 pounds butter fat, (610 TM). Breeder and owner, Colorado A. & M. College, Fort Collins.

Jr2 HIR 305C2x — Guern Haven's Marigold, 6982 pounds milk, 313 pounds butter fat, (610TM). Breeder and owner, Tom N. Connell, La Salle.

CONNECTICUT

Jr4 HIR 305C2x — Barbian Fenetta, 11829 pounds milk, 600 pounds butter fat, (550 TM). Breeder and owner, Julian L. Schwabacher, Bethlehem.

FLORIDA

Jr3 HIR 305C2x — Kennersley's Connie Lou, 10553 pounds milk, 493 pounds butter fat, (606TM). Breeder, Eugene M. & Esther P. Callis, Church Hill, Md. Owner, C. E. Donegan & J. H. Logan, Largo.

IDAHO

Sr3 HIR 365C2x — Kay of Loraldale, 7852 pounds milk, 414 pounds butter fat, (622 TM). Breeder, Alfred A. Boehlke, Nampa. Owner, E. Cash & Ruby Moore, Melba.

INDIANA

Jr2 HIR 365C2x — Levelland Farms Sharon, 11722 pounds milk, 530 pounds butter fat, (730TM). Breeder and owner, A. J. Custer & Sons, Auburn.

Sr2 HIR 305C2x — Elm Spring Marcia, 9777 pounds milk, 514 pounds butter fat, (560 TM). Breeder, Wayne H. Barton & Family, Hollansburg, Ohio. Owner Burk-Barton Farm, Mulberry.

IOWA

5yrs HIR 365C2x — Oakwood H. Delphinium, 13736 pounds milk, 775 pounds butter fat, (730TM). Breeder and owner, W. H. Bosworth, Algona.

KANSAS

Jr3 HIR 305C2x — Hilda's Fawn of C. D., 9664 pounds milk, 491 pounds butter fat, (610 TM). Breeder and owner, J. L. Nelson, Wichita.

KENTUCKY

5yrs 305C 2x — Hoosiermead Maxim Flora, 10468 pounds milk, 551 pounds butter fat, (610TM). Breeder, James T. Stephenson, Danville. Owner, Edward Pruett, Winchester.

Jr3 305C 2x — Red Cross Noble Charm, 10339 pounds milk, 552 pounds butter fat, (610TM). Breeder and owner, Edward Pruett, Winchester.

MAINE

Sr3 365C — Tamworth Wisteria, 14817 pounds milk, 760 pounds butter fat, (1095 TM). Breeder and owner, Dorothy R. Austin, North Blue Hill.

Sr2 305C 2x — Rougilla Baroness Nigella, 9898 pounds milk, 543 pounds butter fat, (610TM). Breeder and owner, Frazier Brothers, Ellsworth.

MICHIGAN

Jr2 HIR 305C2x — Gramo'land Florette, 10842 pounds milk, 513 pounds butter fat, (610 TM). Breeder, W. R. & Stella V. McClenaghan, Armada. Owner, Alfred G. & Margarethe T. Engelhardt, Armada.

MISSOURI

Jr2 HIR 305C2x — Pre-Eminent Nara, 12127 pounds milk, 550 pounds butter fat, (610 TM). Breeder and owner, J. C. Penney, Gallatin.

NEBRASKA

Sr2 HIR 305C2x — Vansdale General's Jane, 7923 pounds milk, 375 pounds butter fat, (592TM). Breeder, Keith W. Van Horn, Sabetha, Kansas. Owner, J. L. Fairley & Sons, Fairbury.

NEW HAMPSHIRE

Jr2 305C 2x — Cybatina Patsy, 11621 pounds milk, 532 pounds butter fat, (610TM). Breeder and owner, S. E. Brown, West Swanzey.

7yrs HIR 365C2x — U. N. H. Pierrot Lady, 9459 pounds milk, 473 pounds butter fat, (618 TM). Breeder and owner, University of New Hampshire, Durham.

NEW JERSEY

Jr3 HIR 305C2x — Gold Finder's Sally of B. V., 9774 pounds milk, 545 pounds butter fat, (610TM). Breeder, Albert & J. Percy Van Zandt, Blawenburg. Owner, R. E. Linburn, Stockton.

NEW YORK

Sr4 HIR 365C2x — Silver Forest Royal Fira, 12763 pounds milk, 562 pounds butter fat, (606TM). Breeder, L. A. Hawkins, Forestville. Owner, Richard P. Outhouse, Canandaigua.

NORTH CAROLINA

Sr3 HIR 305C2x — Peerless Emperor's Betsy, 9359 pounds milk, 481 pounds butter fat, (572TM). Breeder, L. M. Sizemore, Staley. Owner, J. M. Green, Ramseur.

NORTH DAKOTA

Jr3 HIR 305C2x — Nakota Monitor Anne Zenia, 7135 pounds milk, 324 pounds butter fat, (610TM). Breeder and owner, North Dakota Agricultural College, Fargo.

Jr2 HIR 305C2x — Plegrovsant Little Lady, 8842 pounds milk, 432 pounds butter fat, (610TM). Breeder, Gilbert A. Melchert, Waconia, Minn. Owner, Allen D. Meyer, West Fargo.

OHIO

Sr4 305C 2x — Windy Heights Mary Ann, 13112 pounds milk, 653 pounds butter fat, (610TM). Breeder and owner, G. Charles Voge & Son, West Alexandria.

Sr3 HIR 305C2x — Baron's Viola of P. D., 10482 pounds milk, 534 pounds butter fat, (610TM). Breeder, Henry Hook, Atwater, Ohio. Owner, John W. Hawkins & Son, New Waterford.

OKLAHOMA

5yrs HIR 365C2x — Strathelm Crest, 8428 pounds milk, 463 pounds butter fat, (730TM). Breeder, Est. H. A. Swart, Simcoe Ont., Canada. Owner, Northeastern Oklahoma A. & M. College, Miami.

OREGON

Sr2 305C 3x — Windell Bettinna, 7391 pounds milk, 380 pounds butter fat, (915 TM). Breeder, Solon Spencer, Gresham. Owner, M. C. Fleming, Troutdale.

Sr4 HIR 305C2x — Columbia Gorge Romance, 11388 pounds milk, 650 pounds butter fat, (610TM). Breeder and owner, Walter Vockert, Troutdale.

Jr4 HIR 305C2x — Valentine's Christmas Belle, 10734 pounds milk, 559 pounds butter fat, (610TM). Breeder, Lars Hansen, Astoria. Owner, Harry Ebsen, Astoria.

RHODE ISLAND

Jr2 HIR 305C2x — Haven Hill Perfect Lady, 10722 pounds milk, 486 pounds butter fat, (610TM). Breeder, Sterling Farms, Inc., Stamford, Conn. Owner, Clifford A. McBride, Riverside.

SOUTH CAROLINA

9yrs HIR 365 — Modeel's Princess Rose 2d, 20238 pounds milk, 1066 pounds butter fat, (1095TM). Breeder, Walter D. Leedom, Newtown, Pa. Owner, E. E. Langley, Union.

SOUTH DAKOTA

Jr2 HIR 305C2x — Carryon Molly, 7098 pounds milk, 377 pounds butter fat, (610TM). Breeder and owner, W. E. Feind, Hazel.

TENNESSEE

Jr3 HIR 305C2x	Benton's Lady Bernadine, 9515 pounds milk, 467 pounds butter fat, (592TM). Breeder, D. C. Sands, Middleburg, Va. Owner, E. S. Glover, Piney Flats.

TEXAS

Sr3 305C 2x	Brazos Noble Mary, 12038 pounds milk, 580 pounds butter fat, (602 TM). Breeder and owner, C. S. Lankart, Waco.
Sr4 HIR 365	Harbin's H. I. Milly, 14102 pounds milk, 691 pounds butter fat, (730 TM). Breeder, C. D. Marlo, Versailles, Mo. Owner, P. B. & Ralph Harbin, Muleshoe.
9yrs HIR 365	Cedar Croft Sally, 16139 pounds milk, 816 pounds butter fat, (1095 TM). Breeder, Cecil White, Mount Vernon, Wash. Owner, J. T. Lively & Son, Dallas.
Sr3 HIR 305C2x	Harbin's Princess Sybol, 9701 pounds milk, 432 pounds butter fat, (610TM). Breeder and owner, Joe H. Harbin, Muleshoe.
Jr2 HIR 305C2x	Harbin's Royal Leta, 6928 pounds milk, 334 pounds butter fat, (610 TM). Breeder and owner, P. B. & Ralph Harbin, Muleshoe.

VERMONT

5yrs 305C 3x	Valleybrook Coronet Orchid,14614 pounds milk, 739 pounds butter fat, (906TM). Breeder, Sidney Liberman, Collegeville, Pa. Owner, Martin A. Brown, Wilmington.
Sr3 HIR 365C2x	U.V.M. Aesop Rilma, 7564 pounds milk, 417 pounds butter fat, (664 TM). Breeder and owner, Vermont Agr. Exp. Station, Burlington.
Sr4 HIR 305C2x	Maplewood Mont Judity, 9642 pounds milk, 512 pounds butter fat, (610TM). Breeder and owner, Ralph H. Perry, Ira.

VIRGINIA

Jr3 HIR 365C2x	Selena of Ham Farm, 11781 pounds milk, 621 pounds butter fat, (730 TM). Breeder, G. W. Palmer, Green Bay. Owner, R. R. Crowgey, Wytheville.
Sr4 HIR 305C2x	Hemlock Pre Ernestine, 10656 pounds milk, 550 pounds butter fat, (600TM). Breeder and owner, W. M. Garst, Roanoke.

WASHINGTON

6yrs 365C	Cedarcroft Don's Silver Flute, 14823 pounds milk, 886 pounds butter fat, (730TM). Breeder and owner, Cecil White, Mount Vernon.

WEST VIRGINIA

7yrs 305C 2x	Kitchener Fearless Faithful, 12809 pounds milk, 657 pounds butter fat, (588TM). Breeder, Rosaline B. Hayden, Billerica, Mass. Owner, J. B. Maxwell, Clarksburg.

WISCONSIN

Jr4 HIR 365C2x	Torrey Farm Morning Star, 11292 pounds milk, 662 pounds butter fat, (730 TM). Breeder, J. P. Torrey & Son, Bristol. Owner, Roscoe Torrey, Bristol.
Jr2 HIR 365C2x	Cuthbert Farm Delightful, 9613 pounds milk, 501 pounds butter fat, (730TM). Breeder, C. E. Munns & Sons, Elk River, Minn. Owner, Robert S. Ahrens, Hudson.
Jr3 HIR 305C2x	Kuhtzdale Kipling's Hanna, 10602 pounds milk, 551 pounds butter fat, (610TM). Breeder and owner, LeRoy Kuhtz, Waukesha.

Judging at Brookberry

THE three-man teams of Future Farmers of America from Glenn High School in Forsyth and Wallburg in Davidson, were top scoring winners in the annual dairy judging competition held recently at Brookberry Farm, Winston-Salem, North Carolina. The two counties held their annual judging together, but winners were chosen on a one-county basis.

The Glenn FFA team, which included Orville Chappell, Branson Blair, and Bobby Walker, scored 565 points out of a possible 600. Ray Cates is agriculture teacher.

The Wallburg team, Danny Motsinger, Ronald Pendry, and Brooklyn Swaim, scored 490 points. Ralph Kimel is agriculture teacher.

Highest individual scores were chalked up by Frankie Disher of Old Town in Forsyth and Ronald Pendry of Wallburg in Davidson. Young Disher scored the full 200 points possible in one-man judging. Pendry scored 195 points on the same basis.

The dairy judging, which is a part of the training the boys receive as vocational agriculture students, was held with two classes of Guernsey cows from the Brookberry herd. It was the work of the FFA students, as individuals and by teams previously selected, to evaluate the various parts and also in over-all dairy character and breed conformation.

J. D. George, former assistant farm agent in Forsyth, and now state extension dairy specialist, was official judge. Sam Pike, Brookberry manager, assisted with the event.

(The above news was reported by Martin Howard for the Winston-Salem Journal.)

Shelby County, Ala., Meeting

BY BALLARD K. BENNETT

THE Shelby County, Ala., G. B. A., met the night of March 16 at the Presbyterian church west of Kent's Guernsey Farm, Siluria. Approximately 25 breeders, their wives and guests were in attendance. Tommy Baker, president, presided. Business of the county organization included the secretary's report, discussion of junior needs for Guernsey calves by Buck Clark, assistant County Agent, and plans for entertaining consignors and guests in a presale dinner on June 1, the night prior to the holding of the Alabama State Sale.

John Atwood, assistant advertising manager for the Guernsey Breeders' Journal, passed along an invitation to attend the Annual Meeting of The American Guernsey Cattle Club at Boston, Mass., in May. Mr. Atwood further commented on the junior program and offered several suggestions. Ballard K. Bennett, national field representative, spoke briefly. A delicious chicken dinner was enjoyed by those attending.

Management . . .

(*Continued from page 17*)

correction process. The first column labeled M. E. (mature equivalent) shows an increase from 9361 to 11757 pounds of four per cent milk as calving interval increased from 300 to over 499 days. The next column shows the averages after length corrections were made. This reduced the range 668 pounds of milk. As shown in the next column, the dry period correction made very little difference, with all calving interval groups being increased about equally. This shows little relationship between calving interval and length of previous dry period. In the last column, the correction was made for days carried calf with all records being adjusted to a standard of 210—230 days. When this correction was made the difference attributable to calving interval was reduced from 2396 pounds down to not over 790 pounds. Nearly 500 pounds of this can be accounted for among those cows calving again between 300 and 340 days. This makes it appear *we ought to avoid refreshening our cows sooner than 11 months after a previous calf.*

What does this all mean? It doesn't take too much arithmetic to realize that you might be bragging about the wrong cow in your herd or even beefing the wrong cow! Let's take one example for cows A and B. They are not hard to find in the same herd in our data. Cow A produced 9000 pounds of milk in 260 days following a 30-day dry period and was rebred in 20 days. Cow B had a 60-day dry period and didn't conceive for 200 days and produced 12500 pounds of milk in 305 days. Cow B possibly made news in your local paper. Which is the better cow? Cow A lost as follows when compared with Cow B:

1. Forty-five days short of a 305-day record..998 lbs. milk.
2. Thirty days short on previous dry period..691 lbs. milk.
3. Carried calf 240 days..1216 lbs. milk.
4. Recalved in less than 10 months..568 lbs. milk*.

Total lost compared with cow B..3473 lbs. milk.

Cow A probably would have produced 12473 pounds of milk if she had been handled like cow B. Certainly the genetic ability to produce was not changed by the circumstances under which the two records were made. In some herds, and in the absence of record evaluation, cow A might be this year's candidate for the butcher because of low production.

*Difference demonstrated but not accounted for by any single factor.

TO McDONALD FARMS MAY 31st

This fine cow by a son of "Donita" and Myhaven King out of a 775-lb. 3-year-old granddaughter of Langwater Steadfast.

FIRST PRIZE AGED COW, N. J. STATE FAIR '52 '53

CONSIGNED

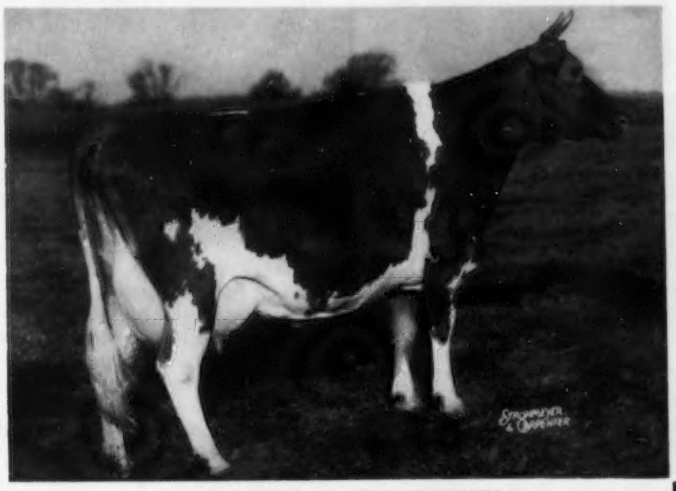

WOODACRES QUEEN CHARMING
D '50; VG '52 '53
13277—593—Sr4—305C—3x
7 nearest dams av. 14510—745

Born January 22, '47
Fresh April 23

Her record, her show winnings, and classification well justify her selection for this sale and merit your special consideration.

HER UDDER, RIGHT AND LEFT

Her Sire's Excellent Dam

McDONALD FARMS DONITA
Excellent '47 '48
10334—551—GG, 13494—770—AA

WOODACRES *Royal Guernseys*

BOX 669, PRINCETON, N. J.

FEDERAL ACCREDITED HERD NO. 326851
•
N. J. ABORTION-FREE HERD NO. 424

ATHERTON W. HOBLER, OWNER • GEO. M. NEWLIN, MGR. • A. M. GOEDECKE, HERDSMAN • TEL. HOPEWELL, N. J. 361

GREEN MEADOW
Guernseys
WILGORLAN FARMS

TO THE EASTERN GUERNSEY SALE
GLENBURNIE FARM, Trenton, N. J.
May 28, 1954
WILGORLAN FARMS SUZABELLE
VG '52 '53

10540—623—Sr3—365C (pending)
10226—552—Jr2—365C
Jr. Ch., N. J., 1950
2nd Sr. Yr., N. J., Pa. G. S. &
Royal Winter Fair, 1951.

"Suzabelle" is a maternal sister to Wilgorlan Farms Success, Excellent '52 '53, 12548—719—5yrs—365C, Gr. Ch., Pa. G. S., 1952, 1st Aged Cow, 1st Udder, Md., 1953, 2nd Best Udder & 5th Aged Cow, N. G. S., 1953. ⅞ sister to Wilgorlan Farms Tulip, E '52 '53. "Suzabelle" and "Success" were 1st Produce, N. J., 1952, 2nd Pa. G. S., 1952. "Suzabelle" is due May 16. We have an outstanding Jr. Yearling of hers here at the farm. She is a granddaughter of the "Secret" cow that has 20 classified progeny, 6 E, 7 VG, 6 D.

All records made on 100% home-grown grains and roughage.
Semen available from our two proved sires, "King" and Courageous"—also foundation stock.

JOSEPH E. ADAMS
Telephone Pennington 6
Titusville, New Jersey

G. EMERSON WATTS
Herdsman

The Late B. Frank Adkins Honored

THE following resolution, honoring the late B. Frank Adkins, was passed and presented to the family: "Whereas, The Del-Mar-Va Guernsey Breeders Association, an organization formed for the purpose of breeding Guernsey cattle and promoting GOLDEN GUERNSEY milk and, Whereas, B. Frank Adkins, being a charter member and serving on the board of directors, did much to promote the cause for which the organization was formed; and Whereas, it has pleased Almighty God to remove from our midst on January 28th, 1953, our friend and brother, who faithfully served in the offices and field entrusted to him, in full confidence and respect of those whom he served; and Therefore, be it resolved, that we extend to his family our deepest sympathy in this time of their great loss; and Be It Resolved, that we as members of the Del-Mar-Va Guernsey Breeders Association strive diligently to follow the trails of our departed brother by giving of our time and talent in the interest of the Guernsey Breed and Be It Further Resolved, that a record of this action be spread upon the minutes of the association, and a copy sent to the family, and also, to the county paper for publication."

Pierre S. du Pont

PIERRE S. DU PONT died on April 5, at the age of 84. He played a most important part in the du Pont Company and was one of the founders. Mr. du Pont's interest in Guernseys started in 1916, when he purchased two cows from D. L. Williams, Waukesha, Wisconsin. One of these, Wren Ponchez, a three-year-old granddaughter of Imp. King of the May, became one of his real foundations. She left six daughters in the herd.

Mr. du Pont, along with his capable manager, Douglas Gilpin, developed the herd at Longwood Farm, Kennett Square, Pa., where he continued until 1951, when the herd was sold to Robert N. Downs, Wilmington, Delaware. During the span, they registered 189 bulls and 675 females. For a short time the farm was incorporated, and 75 more Guernseys were registered, so, during the 35 years of Mr. du Pont's interest in Guernseys, he registered 939 purebreds. Mr. du Pont was a member of The American Guernsey Cattle Club, having joined on April 15, 1925.

J. W. Cartner

J. W. CARTNER, Kannapolis, N. C., died on March 17 at the age of 77. Mr. Cartner was the father of Pete Cartner, manager at Clear Springs Farm, owned by A. L. Brown. He was a lifetime farmer, but more recently, because of poor health, was residing with his daughter, Mrs. W. L. Davis. The sympathy of many breeders is extended to Pete in his time of sorrow.

Charles S. Bogardus

CHARLES S. BOGARDUS, Clinton, Ill., died on February 2. Mr. Bogardus was an ardent supporter of testing, particularly in the HIR. He kept his herd on test continuously for 18 years and was one of the first breeders to start HIR testing. He received the first seven HIR certificates to be issued by the Club. He was a member of The American Guernsey Cattle Club and was a good supporter of Guernseys. His Spring Pastures Farm at Clinton was well-known. He will be missed by many Guernsey friends.

Lauren Jay Drake 2d

LAUREN JAY DRAKE 2D passed away at his winter residence in Mobile, Ala., on January 8. Mr. Drake was very active in Guernseys at one time and had an excellent herd at Rock Creek Farm, Plano, Illinois. He was a great advocate of twice-a-day milking on A. R. herd test, and made his records in that division for the last 11 years of his activity. Mr. Drake dispersed his herd on May 10, 1945, when he received an average of $974.39 for 122 head. He was a member of The American Guernsey Cattle Club, having joined in 1934.

Charles W. Curtis

CHARLES W. CURTIS, Marlboro, Mass. died on November 9, 1953, at the age of 94 years. Mr. Curtis joined The American Guernsey Cattle Club in 1916 and had been active in Guernseys, as well as civic affairs, for many years.

Chat . . .

A. K. Simpson, owner of Brookfield Farms, Kingsport, Tenn., has recently installed a new 331-gallon bulk tank which his fine Guernsey herd is filling to the brim. O. Harold Carmack, herdsman, says the tank is the best piece of equipment ever purchased at the farm.

GORDON HALL

PURCHASING AGENT ***CONSULTANT***

For many years I have co-operated with owners and managers in selecting cattle and advising on the development of the herd. Many of these farms are today among the leaders. What I have done for them I can do for you.

PRINCETON — Tel. 1-1895 — NEW JERSEY

Missouri District Meeting

By Tim C. Main

The state of Missouri is divided into 10 districts—nine of which are organized and carry on an active program. This year it was impossible for Harry Herman to meet with the district groups, so he arranged for R. L. Holden to take his place. Incidentally, "Dick" had been fieldman in Missouri for approximately 19 years, starting back in 1924. He had an opportunity to meet many of his old friends, and sons and relatives of many of the breeders in the state. In his presentation, "Dick" did a fine job of summarizing the 1953 accomplishments and outlining the 1954 program. He placed particular emphasis on the following points.

1. District Meetings—Have active officers, active committees, and a definite program.
2. State Sale—A measuring stick of cattle values—keep the quality high.
3. Shows—Promote district shows, state shows, state fairs, National show, and a junior herd at the National.
4. Judging—Attend State Judging School and encourage farm meetings for juniors and adults.
5. Golden Guernsey — Support and encourage its promotion in the state.
6. Junior Program—Assist juniors in getting good project material—visit the junior members—use Guernsey ribbons at fairs and shows—encourage junior membership in the state and National organizations—take a junior herd to Waterloo.

Tim C. Main, field representative, outlined the new developments in the National association. As a part of his discussion, a set of charts were used with the following headings:

1. WHY PRODUCTION — The chart stressed the importance of having high production to assure a reasonable income above feed cost.
2. WHY PUREBREDS — The chart compared the results of 83,729 D. H. I. A. records made in New York State in 1951 in which the purebred cows averaged 394 lbs. of fat and the grades 350 lbs. of fat.
3. WHY PUREBREDS — The chart showed the 10-year increase from a purebred milking herd of 35 cows. The milk sales came to $104,586.00 and sale of breeding stock $54,926.00. The sale of breeding stock was 33 per cent of the total income.
4. WHY GUERNSEYS — This was an impartial comparative chart of the efficiency of production of the dairy breeds, and showed Guernseys gave 16.8 per cent greater income above feed costs than the average of the dairy breeds.

Following is a brief summary of each of the district meetings.

District 9—Billings

The first in the series of nine meetings was held at Billings on February 15. Herman Vermule, Billings, presided and Anthony T. Yonkman gave the report of the secretary-treasurer. John Vermule, Billings, gave a report on junior activities and Frank Bloomer, Sparta, who exhibited his junior animal at the National in 1952, reported on his activities. The group voted not to have a Spring Sale, but to encourage the State Association to have a sale in Springfield in the Fall.

A certificate for outstanding service was presented by the Missouri G. B. A. posthumously, for Karl E. Kastendieck of Billings. It was received by his son, Karl E. Kastendieck, Jr. B. F. Schatz, who is now over 80 years old, received the first Honorary Membership issued by the Association. He stated in his remarks that he is the only survivor of the first Billings meeting held in 1922.

Joe Penner, local county agent, spoke briefly on his activities in the county, and also showed the film on the International Dairy Show in Chicago.

District 5—Springfield

A nice group of 50 breeders, their wives and friends, attended the second district meeting in Springfield on February 16. George Schmitt presided with Dick Johnston reading the minutes. Dick reported that there were 90 head of Guernseys shown in their district show last Fall at Carthage, which was the largest district show in the state. George Nixon, Sr., reported on the activities and plans of the A. D. A. and stressed the importance of cooperation from the dairymen. Dale Maples, president of the Missouri Jersey Breeders' Association, reported on the activities and progress of the Inter-Breed Dairy Cattle Council. C. C. Keltner, secretary-manager of the Ozark Empire Fair, expressed his appreciation for the fine showing of Guernseys last Fall.

The group voted to have a district show again this year at Carthage. They also voted to have Steve Potter act as superintendent of Guernseys at the Ozark Empire Fair, and complimented him on the fine job he has done in past years.

Officers elected for the coming year, with the president to appoint a junior committee, are: President, George Nixon, Sr.; vice-president, James G. Lusk, Jr., and secretary-treasurer, Otis R. White.

District 4—Warrensburg

The Warrensburg meeting was held in the Agricultural Building of the Central Missouri State College on February 17. A group of 20 breeders, and also a class of 11 from the College, attended. A good district show was held last year with 60 females and 21 bulls being exhibited. A district herd was also shown at Springfield and Sedalia. Fred Meimershager, extension dairyman, spoke briefly on the growth and development of dairying in the western part of the state.

The following officers were elected: President, Herbert Fuchs; vice-president, Harold Alcorn, and secretary-treasurer, Glen Kircher.

A junior committee was also elected which includes Charles F. Watkins, chairman, C. F. Welshusen and L. E. Funk. Friday, July 31, was set for their district show.

District 3—Gallatin

The District 3 meeting was held in Gallatin on February 18. This is one of the largest districts in the state, but the breeders are scattered. W. K. Dinwiddie, Trenton, presided and gave the report of the secretary-treasurer.

The group reported that Guernseys had made a very good showing at Trenton last Fall, and they were outstanding in quantity and quality. They plan to hold a district show this year the first week in August, and appointed John Erp, Trenton, as chairman of the committee.

Officers elected were: President, Wayne Baumann; vice-president, Troy Shaw, and secretary - treasurer, Harold Appley.

A junior committee was also elected which includes Lawrence Getz, chairman, Harold Appley and Troy Shaw.

District 2—Kirksville

The District 2 meeting was held in Kirksville on February 22. This district has been quite active lately with the fine leadership of Aubrey Chaney and Dr. R. O. Stickler. They had the first area classification in Missouri, with five herds co-operating.

Paul B. Curtis, vice-president of the local Coop. Dairy Association, spoke briefly on the general outlook for dairying. "Scratch" Itchner, Extension Dairyman, gave a good discussion on the importance of efficiency of production and stressed a good testing and culling program.

(Please turn to page 49)

Breeders' Bookshelf

MARKETING

MILK AND MILK PRODUCTS, by Clarence Henry Eckles, Willes Barnes Combs and Harold Macy. A detailed and thorough discussion of every subject of importance to the dairyman producing milk and milk products for the market. Special attention is given to the composition and properties of milk. Emphasis is also placed upon the sanitary production of milk and the value of dairy products in the human diet. 1951, 454 pages, illustrated, $5.75.

THE MARKET MILK INDUSTRY, by Roadhouse and Henderson. A book on Market Milk by Professors Roadhouse and Henderson of the University of California. A review of modern practices of every phase of the industry. This book covers everything from "plant layout to performance of tests, from chemistry of special products to sanitary production methods, from comparison of delivery costs to fundamentals of nutrition." 716 pages, 6 x 9. 167 illustrations. 126 tables. Printed 1950. Price $7.50.

PRINCIPLES OF MILK PRODUCTION, by William Barbour Nevens. This book gives the principles and practices for successfully running a dairy enterprise —large or small. It treats the entire business in all its important aspects. Published 1951 with 433 pages, 214 illustrations. $5.50.

UDDER

THE MAMMARY GLAND BY DR. C. W. TURNER. The author has done a commendable job by providing what is undoubtedly the most comprehensive treatment of the subject. This book spotlights the anatomy of the udder, but does not neglect the means by which the milk precursors are brought to the udder. 400 pages, 1952, price $10.00.

DISEASE CONTROL

PRINCIPLES OF ANIMAL HYGIENE AND PREVENTIVE VETERINARY MEDICINE, by Dr. Leunis Van Es. Veterinarians, livestock producers and others will find this book an excellent summarization of the literature in the light of the author's experience. Here is found authoritative information on every topic of animal preventive medicine. 768 pages, $7.50.

LIVESTOCK AND POULTRY DISEASES, by Dr. W. A. Billings. A complete source of information on causes, prevention, symptoms and treatment of diseases of farm animals. 530 pages, 54 illustrations, $5.00.

A VETERINARY HANDBOOK FOR CATTLEMEN, by Dr. J. W. Bailey. A handbook for both farmers and students, covering fully and authoritatively all cattle troubles and diseases—causes, prevention, symptoms, treatment, 100 illustrations, 1953, $5.00.

THE FARMER'S VETERINARY HANDBOOK, by Jules J. Haberman, D.V.M. Five books in one, this new handbook gives knowledge and skill to handle every health emergency among livestock—how to recognize over 285 diseases and emergencies, treatment, and scores of "how-to-do-it" photographs, 305 pages, 1953, $4.95.

NUTRITION

ANIMAL NUTRITION, by Leonard A. Maynard. Third Edition. This book covers the principles of nutrition as they are related directly to feeding practices. It deals with vitamins, and shows the results of many feeding experiments. 474 pages, illustrations, published in 1951, $7.00.

MANAGEMENT

PLANNING FARM BUILDINGS, by J. C. Wooley. This exceptionally useful handbook, now in a completely revised Third Edition, shows how to plan or remodel farm buildings and estimate costs. It gives practical guidance for making buildings meet the needs of modern farm management. 303 pages, 169 illustrations, 1953, $6.50.

THE LIVESTOCK BOOK, written by America's top authorities, with Dr. Wm. E. Petersen handling the dairy section. 360 pages of the very latest on how to grow livestock. 1,000 questions answered, 500 illustrations, 1952, $3.50.

THE PASTURE BOOK, by W. R. Thompson. Tells how to build pastures and keep them good. 1952, $3.50.

DAIRY CATTLE AND MILK PRODUCTION, by Dr. C. H. Eckles and revised by E. L. Anthony. Common-sense information on increasing production, raising calves, selecting a sire, feeding economically, and other details that mean the difference between success and failure. Over 40,000 copies in use. 1950 edition, 560 pages. 98 illustrations, $5.25.

PRINCIPLES OF DAIRYING, H. F. Judkins, second edition by Richard W. Smith, Jr. This book covers the general scope of the dairy industry. Composition and properties of milk. Sampling of milk and cream. The Babcock test for whole milk. Essentials in the production and handling of Market Milk on the farm. 316 pages. $4.25.

ELEMENTS OF DAIRYING, by T. M. Olson. New ideas on the dairy industry giving origin and types of dairy cattle, milk and its secretion, composition and food value. The processing industries, milk marketing, cream, butter, ice cream and cheese. Several chapters are included on feeding dairy cattle and dairy herd management. 1950 edition, 708 pages, price $5.50.

SUCCESSFUL DAIRYING, by Prof. C. B. Knodt. A reference book providing complete information for the development and operation of a successful dairy farm. Gives a definite pattern for the beginning dairyman and many worth while practices and excellent information for anyone with a herd. 381 pages, 1954, price $5.50.

COW OWNER'S HANDBOOK, by Dr. E. T. Baker. A practical guide to the care and feeding of cows by a veterinarian with 37 years of experience. Whether you keep a single cow or a large herd, the advice is helpful. The inexperienced owner will find answers to questions on feeding, disease, treatment, emergency treatments, etc. 1951, 213 pages, $3.95.

FORAGE CROPS, by Gilbert H. Ahlgren, Detailed instructions on when, where and how to seed the crop. Successful practices in fertilizing, harvesting and storing, and how to identify various plants, improve soil quality, grade hay and appraise it, money value, produce a high-quality roughage and the use of farm machines. An expert guide, 418 pages, 98 illustrations, price $6.00.

MOISTURE REQUIREMENTS IN AGRICULTURE, by Harry Burgess Roe. A complete engineering and practical guide to agricultural soil-moisture control —farm irrigation. It discusses about every phase of present-day soil-moisture regulations in irrigated regions. 413 pages, 150 illustrations, price $6.00.

PRINCIPLES OF FARM MANAGEMENT, by J. Norman Efferson. This practical book gives you clearly, simply and practically, the efficient business methods that will increase returns from your farm. All types of farms are considered, and the book covers nine major business factors which affect the financial success of the farmer. 431 pages, 61 illustrations, 1953, price $6.00.

4-H HANDBOOK, by H. A. Willman. Covers a wide range of topics—soil management, selecting project animals, feeding and forage crops, judging, fitting and showing, and the social and recreational side of Club work. A timesaver for agricultural leaders, county extension agents, vocational teachers and older youth. 252 pages, 75 illustrations, 1952, price $4.50.

FITTING AND SHOWING DAIRY CATTLE, by Jack Spearing. Book is chock full of practical advice and expert tips on handling dairy cattle for the show ring, in easy-to-read writing. 1952, Price $2.00.

PASTURE PRODUCTION AND MANAGEMENT, by R. H. Lush. Tells you how to make your pastures do a full-time job. Discusses every kind of livestock, giving pasture requirements for each in terms of kind of forage, quantity and acreage. Irrigation, hay production, silage, soil improvement and seed production, pasture pests, weed control, and demonstration tests fully covered. 192 pages. 71 illustrations, 1952, $3.75.

FEEDING

DAIRY CATTLE FEEDING AND MANAGEMENT, by H. O. Henderson and Paul M. Reaves. A new book, the fourth edition. An excellent textbook on dairy management and feeding, with the latest information. Price $6.50, 1954.

FEEDS AND FEEDING, by F. B. Morrison. A new edition published in 1948, is the most comprehensive book on feeds and feeding that is printed. It is a basis of nearly all feeding experiments and practices. It sets up the dairy practices of dairy cows, beef cows, horses and hogs. An invaluable book. 1270 pages profusely illustrated. $7.00.

JUDGING

JUDGING DAIRY CATTLE, by E. S. Harrison and Strohmeyer & Carpenter. The best book on judging that has been printed. It has 192 pictures giving all the information and reasons for placing dairy cattle of all breeds. 130 pages, illustrated, $4.75.

BREEDING

BREEDING BETTER LIVESTOCK, by V. A. Rice, F. N. Andrews and E. J. Warwick. A dependable guide to understanding and applying the scientific facts of reproduction, heredity, and selection for more effective mating and breeding of livestock. 451 pages, 1953, 144 illustrations, $6.50.

THE ARTIFICIAL INSEMINATION OF FARM ANIMALS, edited by Enos. J. Perry. Second revised edition. Provides an up-to-the-minute, systematic exposition of the principles and procedures of collection and insemination as applied to livestock.— 345 pages, 1952, $5.00.

PRINCIPLES AND METHODS OF ANIMAL BREEDING, by R. B. Kelley. This book gives an historical background of breeding, particularly the beef breeds as they started in England. It makes a very fine reference book. Illustrated with many tables and pedigrees, 304 pages, 1949 edition, $4.00.

BREEDING AND IMPROVEMENT OF FARM ANIMALS, by Rice and Andrews. This book is the 1951 edition and is one prepared to answer all questions on animal breeding: "When to breed; factors of heredity; care of mother and offspring at parturition; causes of sterility; artificial insemination and its advantages, disadvantages, and methods; sex determination and control." The book is profusely illustrated, 1951, $8.50.

INTRODUCTION TO BREEDING FARM ANIMALS, by Laurence M. Winters. A simple and concise introduction to a great subject. It covers the subjects of reproduction, selection, grading, inbreeding, crossbreeding in all types of farm animals. 250 pages, illustrated, 1942 edition, $3.25.

ARTIFICIAL INSEMINATION OF DAIRY CATTLE, by H. A. Herman and F. W. Madden. A practical book, written especially for the layman, on the practice of artificial insemination. It is non-technical, and gives much information on the breeding of cattle. This book should prove of great benefit to artificial breeding associations. $3.75.

HEREDITY IN DAIRY CATTLE, by James E. Russell, the developer of Glenburnie Guernseys and a breeder and student for forty years. A book that every new breeder should study, and every old breeder should read. The genetics of breeding in everyday language. Published by The American Guernsey Cattle Club and a real authority on breeding. 156 pages, several illustrations. $2.50.

GUERNSEY BREED BOOK

THE GUERNSEY, by William H. Caldwell, secretary emeritus of The American Guernsey Cattle Club, a story of the breed from its beginning in America. Filled with many interesting stories. Should be in every Guernsey library. Profusely illustrated. Price $2.75.

All above prices subject to change without notice.

Allow plenty of time to fill orders, for several books are being reprinted and will be sent as soon as bound.

HOW TO ORDER BOOKS

Send check or money order for the price listed, addressed to:

BREEDERS' BOOKSHELF

P. O. Box 4 Peterborough, N. H.

WAITING FOR EXPERIENCE IS SLOW AND EXPENSIVE. Buy it in books. Get the benefit of millions spent on agricultural experiments. Reference books will pay for themselves many times over, and are as necessary to the breeder as tools to a craftsman.

Calendar . . .

(*Continued from page 8*)

Aug. 27. New Jersey State Guernsey Show, Fairgrounds, Trenton, N. J. Gordon M. Cairns, judge.
Aug. 28. Central New Jersey Parish Show, Fairgrounds, Trenton, N. J. Dr. John W. Bartlett, judge.

ILLINOIS

June 2. Illinois District 1 Field Day, Pinehurst Farm, Rockford.
June 28. Wabash Valley Parish Show.
July 25. Illinois District 2 Parish Show, John Plain Company Farm, Cary.
Aug. 5 - 6 Illinois District 3 Parish Show, Mineral Springs.

KENTUCKY

July 12. Kentucky District Show, Campbellsville Area, Fairgrounds, Campbellsville.
July 23. Kentucky District Show, Taylorsville.
July 28. North Central Show, Cynthiana.
July 31. Kentucky District Show, Annville Institute, Annville.

MARYLAND SHOWS

July 21. Delmarva G. B. A., Hebron.
July 31. Western Maryland G. B. A., Fairgrounds, Frederick.
Aug 7. South Central G. B. A., Howard County Fairgrounds, Ellicott City.
Aug. 11. Eastern Shore G. B. A., Pioneer Point Farm, Centerville.
Aug. 13. Baltimore-Harford-Cecil County, Fairgrounds, Timonium.

MINNESOTA

June 14. South Central.
June 18. Southeast Parish Show and State Picnic, Farmers' Community Park, Lewiston.
July 12. Central.
July 13. Lakes Region.
July 14. Carver County.
July 31. State Type School, Twin City Area Parish Show, Van Dyke Farm, Rosemount.

OKLAHOMA

July 12. Southeast, Jene Mungle Farm, Atoka.
July 13. Northeast District, Northeastern Oklahoma A. & M. College.
July 14. Northwest District, Hitchcock Area.

Meetings . . .

May 26. Annual Meeting of The American Guernsey Cattle Club, Somerset Hotel, Boston, Mass.
May 27. Fieldmen's Conference, Peterborough, N. H.
May 26-27-28. Annual Meeting and Convention of the Florida Dairy Association, Daytona Beach, Fla.

Fairs . . .

Aug. 15-18. Iowa State Guernsey Show, All-Iowa Fair, Hawkeye Downs, Cedar Rapids, Iowa.
Sept. 2-10. Indiana State Fair, Indianapolis, Ind.
Sept. 18-26. Eastern States Exposition, West Springfield, Mass. Guernseys will be judged by Wm. K. Hepburn, Jr., on Sept. 22-23.
Sept. 18-28. Utah State Fair, Salt Lake City, Utah.
Sept. 25-Oct. 3. New Mexico State Fair, Albuquerque, N. Mex.
Oct. 2-9. National Dairy Cattle Congress, Waterloo, Iowa. Guernseys will be judged on Oct. 5-6 by Delbert H. Kingston.
Oct. 2-9. Heart O' Texas Fair, Waco, Tex.
Oct. 9-16. International Dairy Show, Chicago, Ill. Guernseys will be judged on Oct. 12-13 by Wm. K. Hepburn, Jr.
Oct. 9-17. State Fair of Texas Pan-American Livestock Exposition, Dallas, Tex. Guernseys will be judged on Oct. 13.
Oct. 18-22. State Fair of Texas Junior Livestock Show, Dallas, Tex.
Oct. 19-23. Pacific International Livestock Exposition, North Portland, Ore.

Missouri . . .

(*Continued from page 47*)

Plans were made for holding a district show at Stickler Park on July 19. They also plan to take a district herd to the state show at Springfield and the state fair at Sedalia.

Officers elected include: President, Aubrey Chaney; vice - president, J. Howard Duffie, and secretary-treasurer, Dr. R. O. Stickler.

Use BANAFLY

For Livestock and Dairy Spray

Banafly is the powerful Pyrenone concentrate that controls even the vicious, hard-to-kill biting and bloodsucking flies and mosquitoes.

Banafly is non-toxic, safe to use in dairy barn or milk house or to spray directly on cattle. And flies don't become resistant to Banafly!

Use Banafly in the Automatic Cattle Sprayer (above) that "lets cattle spray themselves" and saves you time and money—costs little more than 1¢ per head per day.

Use Banafly in an electric sprayer to fog dairy barns and for all other space spraying. Only 1 oz. of Banafly concentrate, diluted 1 to 9, will effectively fog 1,000 cu. ft. with ASL electric Super-Fogger (right).

To spray small herds, calves or bulls, use Banafly in a hand sprayer. Banafly kills flies on contact, has a lasting effect that protects cattle in pasture.

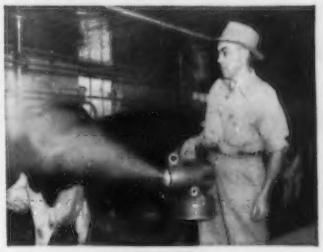

Banafly is inexpensive! Makes a high-grade spray emulsion costing *less than $1.80* per gallon when diluted 1 to 9 with water.

ASL MALATHION Spray Base

New! Makes potent residual surface spray or paint to kill house and stable flies, including those resistant to DDT.

Buy BANAFLY Concentrate and ASL MALATHION at your dealer or write

AMERICAN SCIENTIFIC LABORATORIES, Inc.

Madison 1, Wisconsin

DISTRICT 1—PALMYRA

The District I meeting was held at Palmyra on February 23. This is the oldest district in the state, in fact, the Missouri G. B. A. was formed in this district back in 1933 with four members. During his discussion, "Dick" Holden commented on the fact that the first year there were four members and that it "looked like a bridge game." At this point, Albert Schluckebier, Palmyra, called attention to the fact that three of the four original members were present at the meeting. The fourth member had passed away some time ago.

G. B. Secker, Hannibal, reported for the show committee and Russell Epperson, New London, reported on the activities of the junior committee.

It was voted to have the chairman of the junior committee make a survey of all of the 4-H and FFA Guernsey projects, and also to keep a record of all animals sold for junior work. Tentative plans were made for a district show and the holding of a field day at the R. D. Penneywell farm.

An Honorary Membership Certificate to the Missouri G. B. A. was presented to Albert Schluckebier, Palmyra, for his outstanding leadership and contribution to Guernseys in the state. He has been an active member

HERD RECORDS PLAY AN **important** PART IN BREEDING GUERNSEYS

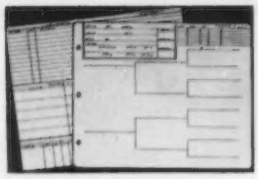

The response to our Herd Record Book recently put on the market has been extremely gratifying. The fact that a number of the larger and old established farms have changed to our system shows there was an apparent need for this more modern sheet. Our Herd Book is simple, practical, and inexpensive. It costs about 10 cents an animal—certainly not a large investment. **We would be glad to mail you a sample sheet. Just drop us a card.**

R. M. KINROSS

509 MAIN STREET — GUERNSEY CATTLE SERVICE — WARREN, R. I.
MANAGEMENT — HERD RECORD SYSTEMS — ADVERTISING

PIONEER DAIRY FEEDS

Good Cows—Good Management and Pioneer Feeds Make Great Partners

CAUMSETT CHARM
365 DA 19,986 M 951 F 3X
(Age 4 years)
Hanslee Farm, Kingston Springs, Tenn.

Write today for tomorrow's feeding program

HALES & HUNTER CO.
141 W. JACKSON BLVD. CHICAGO 4, ILL.
Mills at: Chicago, Ill. • Marshall, Mo. Wilmington, Del. • Lexington, Ky.

FRED C. WETMORE CO.
LIVESTOCK PHOTOGRAPHERS
4323 W. 143rd St., Cleveland 11, O.
Phone: WINTON 1-8095

Attention Sale Manager
TENTS FOR RENT
Anywhere in the middle west for Sales, Dispersals, Meetings and Commissaries.
R. LAACKE CO.
1033 W. Walnut St. Milwaukee 5, Wis.

during the entire 20 years of the association.

Officers elected for the coming year were as follows: President, Russell Epperson; vice-president, George W. Nesbitt, and secretary - treasurer, Elmer Frankenbaugh.

District 8—Union

The District 8 meeting was held at Union on February 24. This is the largest district in the state in membership and is a very active group. Guy Kennedy, Arcadia, gave a good report on the last district show and the winnings of the district herd at the state show. W. D. Feezor, Farmington, reported on the junior activities in the district.

They will hold their district show at Hillsboro as usual on July 31. Special awards will be given for junior exhibitors at the show at a total cost of not more than $10.00.

Officers appointed for the coming year include: President, William Raaf; vice-president, Guy Kennedy, and secretary-treasurer, Mrs. Walt Farner. The junior committee includes W. D. Feezor, chairman, Walt Farner, Emory Vieten, and R. H. Pehle.

District 6—Bourbon

District 6 held their annual meeting at Bourbon on February 25. With the fine work of Emory Vieten, they have had an active junior program. They have six junior memberships in The American Guernsey Cattle Club, had a display of materials and Guernsey ribbons and presented special Guernsey premiums at three county fairs, had a district herd, all juniors, at the state show in Springfield, and also at the state fair at Sedalia.

This year they are planning a district show at Sullivan on September 17, and will have a district herd at Springfield and Sedalia.

Officers elected for the year include: President, Delbert Bryan; vice-president, Seth Baldwin, and secretary-treasurer, Emory Vieten. The junior committee includes Emory Vieten, chairman, Henry Esman, and Seth Baldwin.

District 7—Jackson

The last meeting, District 7, was held at Jackson on February 26. It was reported that they had 35 head shown at their Spring Show in Cape Girardeau and 89 head shown in the open classes at the Cape Fair. The group has been active in junior work, they have had two sales of registered heifers for junior work and are considering another if the demand arises. They have also promoted the junior show and a junior showmanship contest.

They plan their district show at Cape Girardeau on April 27. They also plan to have a good representation of Guernseys and a booth at their Fall fair. They are very fortunate in this district to have the fine co-operation of the County Agent at Jackson, A. D. Arnhart.

The officers elected for the year include: President, R. C. Schonoff; vice-president, C. M. Koerber, and secretary-treasurer, Norman Keller. The junior committee includes E. E. "Butch" Snyder, chairman, C. M. Koerber, Arthur Kelpe, and Clem Schabbling.

Please mention the Journal when answering our advertisers!

Knock 'em Down and DEAD with PAY-U Fly Spray

That's why PAY-U Livestock Fly Spray rated best in independent research test.* Lethane in PAY-U knocks flies down fast. Methoxychlor completes the kill. Approved by U.S.D.A., methoxychlor in PAY-U even kills DDT-resistant flies and insects . . . won't harm cows or taint milk.

PAY-U has oil base that makes spray stick . . . keeps flies away from cows and barns long after spraying. It kills fleas, ants and mosquitos, too.

Keep those cows happy by keeping flies away this summer. Only $7.45 for 5 gallons —30-gallon economy drum, $42.80.

Get a supply of PAY-U Livestock Fly Spray from your dealer today or write Dept. GB-44F

Pay-U Fly Spray

PAY-U PRODUCTS CO.
*Write for amazing test results Quincy, Ill.

WITH THE
NEW McCormick® FARMALL®

SUPER M-TA TORQUE AMPLIFIER

10 speeds forward. You get TWO speeds in each gear with the new Farmall Super M-TA—a total of 10 forward and two reverse. You can cultivate at any of eight speeds from 1⅝ to 6¾ mph, and go to and from fields at either 11¼ or 16¾ mph. You make non-stop turns, too—reduce speed and increase pull-power with TA, giving you ample time to handle hydraulic controls, steering and brakes to make short turns easy.

Try the new Farmall Super M-TA. See how you can boost pull-power up to 45 per cent *on the go*—make round after round without touching the clutch, the throttle, or shifting gears. Ask your IH dealer to demonstrate!

You just pull back the Torque Amplifier control lever and instantly, *on the go*, you reduce travel speed by one-third to gain up to 45 per cent more pull power! Regardless of the job—plowing, disking, planting, cultivating, or harvesting—you *instantly* match Super M-TA speed and pull power to crop and field conditions. You work faster and easier, to cover more ground at less cost per acre.

New COMPLETELY independent power take-off

You start or stop the pto with tractor standing still or on the go. And, with TA, you can slow down or increase tractor speed on the go while maintaining the pto at uniform rated speed! Only Farmall Super M-TA in the all-purpose tractor field gives you these advantages.

International Harvester Company
P. O. Box 7333, Dept. DBP-5, Chicago 80, Illinois

Please send free illustrated catalog on the New Farmall Super M-TA

Name_____ ☐ Student

Address_____

Post Office_____ State_____

I farm_____ acres.

My IH Dealer is_____

INTERNATIONAL HARVESTER

International Harvester products pay for themselves in use—McCormick Farm Equipment and Farmall Tractors . . . Motor Trucks . . . Crawler Tractors and Power Units . . . Refrigerators and Freezers—General Office, Chicago 1, Ill.

America's Leading Brand
FRANKLIN
Avoid Spring Losses

Disease is Costly
-FRANKLIN Protection is Cheap!

NO need of letting disease kill your animals when close at hand at your Franklin Drug Store Dealer is a full stock of dependable Vaccines and Treatments all ready to protect you against losses.

For Infectious Scours
FRANKLIN Sulfatan Boluses and
FRANKLIN Scour Treatment (Liquid).
Both inhibit bacteria and sooth irritated membrane.

For Calving Troubles
Save both cows and calves.
Use the powerful, low cost
FRANKLIN Calf Puller
with Pow'r-Pull
—for dozens of year 'round uses.
FRANKLIN Sulfa-Urea Uterine Boluses and
FRANKLIN Uterine Capsules
aid in avoiding infection following calving.
Especially valuable in retained afterbirth.

For Calf Pneumonia and Diphtheria
Foot Rot, Septic Mastitis, Metritis.
FRANKLIN TRI-SULFA
Effective for Calves, Lambs and Pigs.

Blackleg and Malignant Edema
FRANKLIN Cl. Chauvei-Septicus Bacterin
—protecting more calves from these deadly diseases than any other brand.

Free Catalog
Get your 1954 Franklin Catalog free from your Franklin Dealer—or write nearest Franklin office.

O. M. FRANKLIN SERUM CO.
Denver Kansas City Wichita Amarillo Fort Worth
Marfa El Paso Alliance Salt Lake City Los Angeles
Portland Billings Montgomery Calgary
WRITE FOR FREE CATALOG

ROPE HALTERS
Postpaid $1.45 Each
12 OR MORE $1.35 EACH
Canada add 10¢ each
Extra Superior Manila Rope assembled with plated metal clamps. Adjustable to any size animal. Strong, neat, attractive, a stable or show halter all in one. Prompt shipment. Check with order please.
ADJUSTABLE NOSE BAND
MAC-RĀ CO. SANTA BARBARA - CALIF. P. O. BOX 878-G

Olmstead To Retire

ROBERT H. OLMSTEAD, in charge of dairy extension at Pennsylvania State University since 1937, will retire on June 30, according to Dr. Herbert R. Albrecht, agricultural extension director.

Olmstead was graduated from Penn State in 1916, served for a year as instructor, became the first county agent of Centre county, 1917 to 1920, then farmed for a year, returning to the campus in 1921 as extension dairy specialist, a position he has filled ever since. In 1923 he received his Master's degree from the University of Minnesota.

Known intimately to dairymen of the state from his work in the field, he made a major contribution to the industry in improved herd health, helping to stamp out tuberculosis and by aiding more recently in the war on brucellosis. He helped pioneer dairy artificial breeding, a program which he saw grow from 225 cows bred in 1942 to 336,499 in 1953, and prior to this work had prepared a sound basis for it by fostering bull association work.

He is an official judge for The American Guernsey Cattle Club and is a former secretary of the Pennsylvania Dairymen's Association. He is author of a number of dairy publications and is a member of the American Dairy Science Association.

Wineberg Buys Jones Herd

WILLIAM J. WINEBERG, Vancouver, Wash., bought the entire herd owned by Walter Jones and Son, Royal-Acres Farm, Ridgefield, Washington. The herd consisted of about 35 milking cows and their progeny. Included in the deal was Royal Acres Eskimo Flo, the new National class leader, with 13368 — 713 — Jr2 — HIR — 305C—2x, and her sire, Bonnibell Eskimo, that has sired some of the best young animals in the Jones herd. The production from the new herd and Mr. Wineberg's present herd is producing GOLDEN GUERNSEY milk for the Vancouver area. The farm herd and distribution is handled by Mr. and Mrs. Tony Meier and Mrs. Pearl Anderson.

WESTERN GUERNSEY SERVICE
C. W. (Jack) Robinson
P. O. Box 34
Clements, California
Victor Gray
335 W. Louie Ave.
Lodi, California
WESTERN GUERNSEY SERVICE

Applicants for Membership

THE following Guernsey breeders have applied for membership in The American Guernsey Cattle Club:

CALIFORNIA: H. J. and J. S. Lewis, Oakdale, recommended by Forrest G. Harris, Jr.

FLORIDA: Carroll L. Ward, Winter Park, recommended by Carroll L. Ward and Son.

NORTH CAROLINA: Glenn Lowe, Asheboro, recommended by R. P. Sykes.

Westmoreland County, Pa., Meeting

BY HOWARD R. DAVIS, JR.

THE Sewickley Grange Hall, near West Newton, Pa., was the site of the regular bi-monthly meeting of the Westmoreland County G. B. A. President William O. Peterson, Greensburg, presided and presented the revised constitution and by-laws for the group to consider.

Upon the conclusion of the business meeting, the Rostraver-Sewickley 4-H Dairy Calf Club held a business meeting. Reports were given by several members on their calf projects. William Jeffries, Assistant State 4-H Club Leader, gave a short talk on the progress being made in 4-H work throughout the state. He also told of his trip through the South and the tremendous number of children enrolled in 4-H work in the southern states. Mr. Jeffries brought out the desirable feature of adult participation in 4-H work and the encouragement they can give.

A. "Tony" JARDINE
PURCHASING AGENT HERD MANAGEMENT
After many years' experience with the leading herds, I am sure I can be helpful in selecting or improving your herd.
Doylestown, Penna.
Box 81
IMPORTING EXPORTING
Telephone: PLUMSTEADVILLE 2853

The club members presented a short skit written by club president, Charles E. Bowman, New Alexandria, using the theme, "Maintaining Body Health."

A movie was presented, showing various 4-H round-ups throughout the state, and the 4-H convention held at Pennsylvania State University.

Yerkes—Heyer Marriage

THE recent marriage of J. Earle Yerkes, Jr., and Miss Arlene Heyer has been announced. Mr. Yerkes is a young Guernsey breeder and is associated with his father, J. Earle Yerkes, in the management and operation of Jey Hill Farm, Pipersville, Pennsylvania. He is also secretary - treasurer of the Bucks County Guernsey Breeders' Association, and has been very active in 4-H club work, having raised Guernseys since he first purchased a registered heifer as a 4-H project.

Miss Heyer has been employed for the past two years as a D. H. I. A. tester in Bucks County.

Started Testing

The following breeders have started their herds on Official Test:

ADVANCED REGISTRY

H. Webster Allyn, Spring Llyn, Kintnersville, Pennsylvania.

C. E. Cassel and Son, Brookside Stock Farms, Hummelstown, Pennsylvania.

Henry I. Christal, Hanover Hill Farm, Yorktown Heights, New York.

Edward L. Clark, Clarkdell Farms, Madison, Mississippi.

Charles Gelso, Willow Grange Farm, Trucksville, Pennsylvania.

Mr. and Mrs. Nick Malz, Malz Farm, R. No. 2, Box 44, Union Grove, Wisconsin.

Ralph G. Jr., and Charles H. Tryon, Tryon Farm, South Glastonbury, Connecticut.

HERD IMPROVEMENT REGISTRY

George L. and Constance S. Ahrens, Windy Rise Farm, South Londonderry, Vermont.

Arkansas Tuberculosis Sanatorium, State Sanatorium, Arkansas.

William James Beattie, Linwood Farm, East Greenwich, Rhode Island.

J. Richard Behmer, Behmer Homestead, R. R. No. 4, Plymouth, Indiana.

Richard Boeckman, Maple Brook Farm, R. No. 2, Box 79, Sherwood, Oregon.

Jessie G. Bowden, Jessie G. Bowden Farm, Coldwater, Mississippi.

Merrill L. Comer and Sons, R. No. 4, Swayzee, Indiana.

Clayton and Peggy Dallas, R. No. 4, Lafayette, Tennessee.

Edward Dobkowski, Glen Valley Farm, Hopewell, New Jersey.

Leo J. Gasper, Tomah Registered Guernseys, R. No. 4, Baraboo, Wisconsin.

William E. Gibson, Jr., Gibson Farm, West Bridgewater, Massachusetts.

Charles I. Graves, Mountain Valley Guernseys, Clarksville, Arkansas.

Kenneth B. James, Fern Lane Guernsey Farm, R. No. 1, Paris, Missouri.

Terrill D. Kerns, Linden Forest Farm, Spotsylvania, Virginia.

Joseph A. Kincaid, Leesburg, Virginia.

Millay Brothers, Millay Homestead, R. F. D. No. 2, Richmond, Maine.

W. Lee Moore, Fox Hill Farm, Hambletonian Road, Sugar Loaf, R. D. No. 2, Chester, New York.

J. C. Perego, Camden, Michigan.

Maurice A. and Margaret S. Plante, Longmeadow Farm, R. F. D. No. 2, Newmarket, New Hampshire.

Jeanne and Donough Prince, Tavern Farm, R. F. D., Francestown, New Hampshire.

William H. Raaf and Sons, Boeuf Valley Farm, R. No. 1, Gerald, Missouri.

Mr. and Mrs. Franklin R. Schoellerman, Valley Oaks Farm, R. No. 2, Box 39, Galt, California.

John E. Sutter, Creek View Farm, R. R. No. 2, Box 71, Fairbury, Illinois.

Millard W. Turner, R. No. 2, Timberville, Virginia.

H. M. Vincent, R. No. 4, Boise, Idaho.

Western Illinois State College, Western Illinois State College Farm, Macomb, Illinois.

Illinois P.D.C.A. Meeting and Junior Calf Sale

BY M. L. DAWDY

A. C. THOMPSON, McHenry, Ill., was elected president of the Illinois Purebred Dairy Cattle Association at their annual meeting held at the Urbana-Lincoln Hotel at Urbana on February 26. George Beutel, Mokena, was elected vice-president and C. Leslie James, Mansfield, was elected secretary-treasurer. New directors are Jesse E. Tuttle, West York, and Willis Wegler, Pekin.

"KANT-KOM-OFF" COW BLANKETS

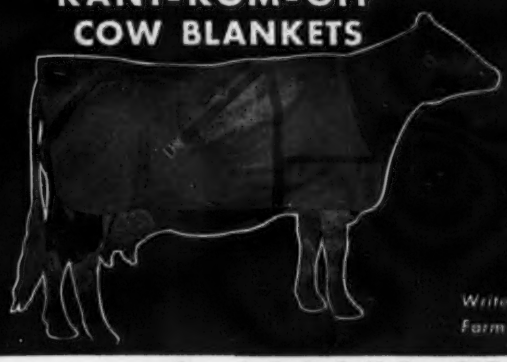

EXCLUSIVE FEATURES
- PATENTED KANT-KOM-OFF BUCKLE
- HIGH GRADE DUCK CONTAINING NO FILLER TO WASH OUT
- FULLY ADJUSTABLE LEG STRAPS
- DOUBLE REINFORCED AT ALL POINTS OF STRAIN
- TRIPLE THICKNESS AT NECK
- IMMEDIATE DELIVERY

Write for your free Laacke Farm Supply Catalog today!

R. LAACKE CO.
1033 W. WALNUT STREET - MILWAUKEE 5, WISCONSIN

PREGNANCY TEST Cut breeding costs with new improved pregnancy test. Easy to follow directions. Test urine yourself. $3. postpaid. HORMONE LAB., ESSEX 14C, MASS.

Daisy Cattle Markers

Solid brass tags and brass-plated chain.
No. 21—FOR NECK. Adjustable. Tags numbered both sides. $13.25 per dozen.
No. 17—FOR HORNS. Adjustable. $9.20 per dozen.
No. 38—DOUBLE PLATE NECK CHAIN. Upper portion strap, lower portion chain. $14.50 per dozen.
Write for catalog. Sample mailed for $1.00.
GOLDEN ARROW FARMS
Dept. 7 Box 7 Huntington, Indiana

Tell The Story With
DISPLAY SIGNS
Attractive — Practical
Convenient — Useful

These attractive display signs are chrome framed, glass covered, with white solid plastic display lettering attractively spaced on a black felt background.

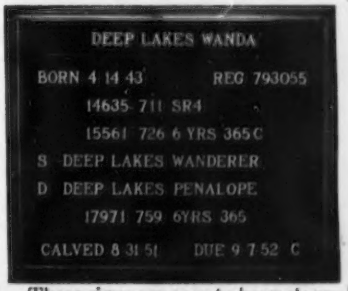

These signs are easy to keep clean, dust free and moisture proof. They have hooks for easy hanging and copy can easily be changed.

SIZES
7¾" x 15" with 100 letters—$4.95
12 " x 15" with 150 letters—$6.95
(Prices quoted are for orders of 10 or more)
Frames for 62 ancestor pedigrees—$4.95

AGENTS WANTED
For Complete Information and Samples Write
WILLIAM CHILCOAT
Deep Lake Farm — Lakeville, Conn.

MANAGEMENT HERD RECORD SYSTEMS ADVERTISING
R. M. KINROSS
GUERNSEY CATTLE SERVICE
For the past 22 years I managed three of the breed's leading herds, including Sterlingold. I believe that experience could be profitably used. My services are available in an advisory capacity, and inquiries are invited from any breeder who feels he could use them to his advantage.
509 MAIN STREET — WARREN, R. I. — Telephone 1-2782

Seath and Shultz
SALES SERVICE
Consignment and Dispersal Sales—Private Sales
Consultant Service on Management and Breeding Problems
—Your Inquiries Invited—

MIKE SEATH
Far Hills, N. J.
Ph. Millington
7-0623M

E. M. GRANGER, JR.
Auctioneer

EARL SHULTZ
Peterborough, N. H.
Ph. Peterborough
124

STROHMEYER & CARPENTER, Inc.
Photographers of Animals
White Plains - Box 788 - New York

VETERINARY PRODUCTS DIRECT to YOU
All the latest effective treatments employed by leading veterinarians and herdsmen. *Discounts available on quantity shipments.*
Write for our Dairy Bulletin and Veterinary Catalog.
ANCHOR SERUM CO.
of INDIANA, INC
INDIANAPOLIS 6, INDIANA

During the business meeting, tentative plans were laid for the 1954 regional meeting at which time the Illinois group will be the host. Jesse E. Tuttle, the retiring president, was appointed to make the activities report at this regional meeting.

The Junior Project Sale was attended by more than 700 people when 4-H and FFA members placed their value on 102 head of project calves, paying a total of $19,350, or an average of $189.70. This value compares with the four previous sales as follows:

YEAR	NO. HEAD	TOTAL	AVE. PRICE
1950	101	$17,060	$168.91
1951	95	25,535	268.75
1952	106	21,275	200.70
1953	91	23,250	254.94

There was a total of 91 separate buyers, dividing the 102 head with 11 buyers purchasing more than one animal. Only one buyer, Richard Shaffer, Rantoul, purchased an animal in each of two breeds.

FARNAM "ECONOMICAL" DAIRY SPRAY CONCENTRATES
Whatever your "Fly Control Problem", there is an economical Farnam Spray Concentrate that will solve it! Write for *free copy* of Farnam "Livestock Spray Guide".

METHANOX
"Residual-type" fly spray concentrate. For use as surface spray inside dairy barns, or on dairy cattle. 2 to 3 weeks control on animals, 6 to 8 weeks on barn.

PYRONOX
"Repellent-type" fly spray concentrate. De-Luxe spray for dairy cattle. Replaces oil base sprays. Protects cows for days instead of hours. High safety factor!

LINDANOX
The fly spray concentrate to use for "fast clean up" of flies in dairy barns. Ideal when used in combination with long-lasting spray like Methanox.

MALANOX
A "Bait Spray" concentrate! Mix with water and sugar or corn syrup. Apply with a sprinkling can in strips on floors of dairy barns, on manure piles, and the premises.

If your dealer doesn't have these products in stock, he can get them for you. OR, write for "Spray Guide", Illustrated Literature, and *Postpaid Prices*. Dept. FS-40
THE FARNAM CO. OMAHA, NEBRASKA

Bidding in most cases was brisk and the sale progressed rapidly. Auctioneers were Elroy H. Dannewitz, Somonauk; Louis Cairus, Morton; William Williams, Huntley, and Jack Summerville, Salem, from Illinois, and Horace Walker from Indianapolis, Indiana.

Reading pedigrees for Guernseys was George Campbell, field secretary of the Illinois G. B. A.

Twenty-four consignors provided the 27 Guernsey heifers that sold for a total of $4,490 to average $166.29. Top price of $355 was paid by Gerald A. Stahlhart, Edwardsville, for Ger-Gar Chief's Sandra, a nice, straight, stretchy July calf consigned by Kepple and Getz, Tremont. Mr. Stahlhart also paid third top money of $270 for Ostrodka's Val Patsy, consigned by Ostrodka Dairy, Sandoval. Joyce Bauer, Cissna Park, purchased the second top priced animal at $300 that was consigned by Harry Bauer, Lodi.

Seven head sold for $200 or more. Twenty-three buyers divided the consignments, with the following taking more than one: Darrell Laesch, Normal; Roy and Mary Campbell, Wapella; Shirley June Clark, Pekin, and Gerald Stahlhart, Edwardsville.

Following is the sales list:

Joyce Bauer, Cissna Park, Ill.	
Heifer Calf	$300
Richard Allen Becker, Sibley, Ill.	
Heifer Calf	200
Dana Bernett, Dewey, Ill.	
Q. O. Noble's Igera	125
Ray and Dorothy Campbell, Wapella, Ill.	
Heifer Calf	145
Ostrodka's Val Lora	160
Ray and Mary Campbell, Wapella, Ill.	
Beaver Creek's G. Belle	85
Larry Carrell, Paris, Ill.	
Spring Valley's Golden Beauty	130
Robert D. Cashmer, Graymont, Ill.	
King Acres Camille	100
Shirley June Clark, Pekin, Ill.	
Tuttle's Janet R Betsy	115
Belle Lane Roxanna	115
L. E. Dennis, Sterling, Ill.	
(Agent for Mr. Conderman)	
Burton Lane's Valiant Winner	220
Larry G. Dobbs, Toledo, Ill.	
Fair Oak's Proud Girl	150
Carol Dueringer, Melvin, Ill.	
Rosedale's Peacemaker's Janice	165
Roger Jakish, Virginia, Ill.	
Supreme Rose of Willow Brook	175
Darrell Laesch, Normal, Ill.	
Sunrise Butter Honey	110
Vermilion Alert Belle	235
David Lembke, Mascoutah, Ill.	
Lea-Dale's Levity Belle	155
John Harper McDaniel, Tuscola, Ill.	
New Home Art's Nan	125
Paul Puzich, Gibson City, Ill.	
Burton Lane's Valiant Urbania	170
Jimmy Randall, Scotland, Ill.	
Schleder's R. Joan Beauty	165
Dan Reifsteck, Champaign, Ill.	
Ro-San Farm Master Milanna	205
Frederick Dale Rickey, Kansas, Ill.	
King Acres Maybelle	75
James Schwartz, Longview, Ill.	
Heifer Calf	135
Gerald A. Stahlhart, Edwardsville, Ill.	
Ger-Gar Chief's Sandra	355

The Guernsey Service Bureau

BUYING and SELLING

Assistance on herd problems

E. E. "AL" VARY

Phone 1830

R. F. D. 2, Sterling, Illinois

Ostrodka's Val Patsy	270
Judith Ann Wikstar, Peotone, Ill.	
Liberty Bell Angel	195
Scott Zehr, Fisher, Ill.	
New Home Maxim's June	110

9th Yankee Special Sale

THE Ninth Yankee Special Sale was held at Northampton, Mass., on April 14, where 56 head sold for a total of $13,245, an average of $236.52. Twenty-four buyers from five New England states and New York availed themselves of some good working Guernseys.

Seath and Shultz Sales Service, Peterborough, N. H., managed the sale, with Earl Shultz reading pedigrees, Mike Seath working the ring, E. M. Granger, Jr., the auctioneer and Frank Irwin running the slips.

Following is a list of animals that brought $250 or more:

John E. Calhoun and Sons, Hoosick Falls, N. Y.	
Sweetheart of Meadow Lake	$285
Ideal's Admiral's Monita	435
E. Thomas Crandall, Johnston, R. I.	
Forges Crusader Maid	250
Ideal's Comet's Lady Kate	310
Locust Grove H. Doreen	350
Felix Dufault, Spencer, Mass.	
Forges Hilda Bell	325
Gulf Hill Dairy Farm, Inc., South Dartmouth, Mass.	
Stronghold Joyous	260
Ideal's Charmer's Lady Kate	310
Savery's B. May's Fusha	290
Hood Kroft F. Beauty Lady	270
Ideal's Triumph's Orpha	310
Ralph B. Hurlbutt, Putnam, Conn.	
Langmore Prem Tamber	300
Ideal's Triumph's Pansy	300
E. G. Janeway, South Londonderry, Vt.	
Ideal's Monarch's Jessie	300
Ideal's Mainstay's G. Susie	300
Frank E. Parker and Son, Spencer, Mass.	
Ideal's Mariner's Martha	250
Harry Simon, Brewster, N. Y.	
Kitchener Fearless Topaz	260
Forges Petunia Bell	250
Meadow Ridge Princess Maybelle	390
Gayhead's Dainty Flo	400
Walter H. Wiewel, Jr., Groton, Mass.	
Sheldegren Twilight	400
Mistydale Dari Tricks	410
Grandpa's Cookie of Roadend	310

Subscribe to the Journal . . .

1 Year — $2.00
2 Years — $3.00
5 Years — $5.00

BEFORE YOU *BUY*

SEE PAPEC

FORAGE HARVESTERS — CROP BLOWERS

Model 161 with Direct Cut attachment.

● Only Papec offers you THREE forage harvester models. Whether you choose the popular Model 151D, the new Model 161, or the big Model 181, you'll get a field-tested machine that has made an enviable record for TOP PERFORMANCE.

There are four Papec attachments for all models — direct cut, hay pick-up, cutter bar and row-crop. Papec's adjustable hay pick-up fingers make it more efficient on any type windrow. The big 7.50 x 24 6-ply tires make the Papec easy to pull even in rough, muddy, heavy going.

These and other features make Papec the forage harvester you want to handle all your forage crops, easier, faster, with less help. See your Papec dealer for demonstration or send name on margin of ad for FREE booklet giving complete information on Papec Forage Harvesters and Crop Blowers.

PAPEC MACHINE COMPANY
SHORTSVILLE, N. Y.

Chat . . .

The Kansas Artificial Breeding Service Unit increased their services approximately 10 per cent during the past year, according to Earl L. Farmer, dairy husbandman at Kansas State College. The Unit now has 40 bulls in service in the six major breeds. The eight Guernseys, with 73 daughters, produced an average of 8499 lbs. of milk and 447 lbs. of fat.

"We, at Roberts Farm," says Neil Crary, farm manager, Elkhorn, Neb., "feel that in order to advance our breed program we must do continuous testing for production, and follow a year-after-year classification for type program as well."

WHY DO SO MANY NORMAL COWS FAIL TO "SETTLE"?

REX Wheat Germ Oil has answered this question for 20 years.

For example, a County Agent proved it for himself. He selected 4 non-breeders with a history of 6 services or more without "settling". Gave them Rex Oil. 3 of these cows "settled" on first service.

WRITE FOR BOOKLET **REX** MONTICELLO, ILLINOIS

Hoof Trimming
Write
RALPH D. BACON
Box 25, Berlin, Mass.
Phone Oxford 7-4495

Specialized Service For Farm Owners

SURVEYS-CONSULTATION-MANAGEMENT-BOOKKEEPING-LIVESTOCK SALES

We offer a confidential helpful service based on many years of farming and livestock experience in over 20 states.

Full information upon request. Ask for folder.

BURLINGAME, FIELD, PIERCE & BROWNE, INC.
158 MAIN STREET, PUTNAM, CONNECTICUT
and
45 WEST 45TH STREET NEW YORK 19, N. Y.

Protect your future by joining the new Farm Savings Bond program.

When your tractor calls it a day

YOUR TRACTOR, like every piece of equipment you own, can only be repaired for so long. Eventually, it'll have to be replaced. Do you know *now* whether you'll have the money to replace your tractor when it calls it a day?

There's a new way of replacing machinery which thousands of your fellow farmers are following every year. They simply set aside part of what their machines earn each year in U.S. Series "E" Savings Bonds. And how their bonds grow! $300 invested this year will be worth more than $400 in ten years . . . more than $538.72 in twenty.

Savings Bonds are good protection against bad times, too, like crop failure, floods and sickness. They're always worth what you paid for them *plus interest.* And you can cash them any time, two months after issue.

Get in the Bond-Habit this year. There's no easier or more systematic way of protecting your farm and future in the whole U. S. A.!

The U.S. Government does not pay for this advertising. The Treasury Department thanks, for their patriotic donation, the Advertising Council and

THE GUERNSEY BREEDERS' JOURNAL

CHARLESCOTE FARM

Sherborn, Mass.

We hope during the week of the Annual Meeting in Boston that as many of you as possible will plan a visit to Charlescote. We are located in Sherborn, on Farm Road, 1½ miles off Route 27. We are only 20 miles from Boston, 20 miles from Langwater Farm, and 5 miles from Fairlawn Farms in Millis.

While you are here we want to show you Flying Horse Actor, one of our herd sires, and 10 of his heifer calves. Actor is sired by Fairlawn Peerless Actor (Herd sire at Fairlawn Farms) and out of Catamount Melody.

FLYING HORSE ACTOR

Actor is being used artificially at Charlescote as well as at Groton House and Flying Horse farms.

HIS DAM

CATAMOUNT MELODY (E '48)
12360—751—GG, 14047—848—AA
Melody will be 18 years old in December and will freshen with her 15th calf in August. She has 5 A. R. daughters and 8 breeding sons.

HIS MATERNAL BROTHER

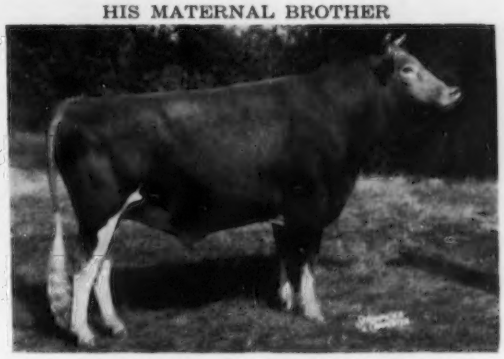

FLYING HORSE MELODY MASTER
20 daughters at Flying Horse. Senior and Grand Champion Bull at National and International Dairy Shows in 1953. His Junior Get of Sire was 2nd at the International and 3rd at the National in 1953. His daughters placed 1st, 2nd, 3rd in the Jr. Yr. Class at both Topsfield and E.S.E., 1953.

Melody sons have been or are being used at Walker Farms, Howland, Alderney-Brooklawn, George Nixon's in Missouri, Meadow Lodge, Flying Horse, Groton House and Charlescote Farms

Federal Accredited Herd 474040

Bang's Free No. 12

CHARLESCOTE FARM

Phone Olympic 3-1853

RICHARD SALTONSTALL, Owner
140 Federal Street
Boston, Mass.

MAYNARD C. GRINDLE, Manager
CHAUNCEY F. WEST, Herdsman

A Real Top Sire, Rich In Langwater and Foremost Breeding —
The LABELLE Family

← LANGWATER VALERIAN

Born December 16, 1947

First as Sr. Yrl., Michigan, 1949.
3 A. R. daughters, 6 more on test.
25 daughters in our herd.

✓ HIS PEDIGREE — IT IS TOPS

His Sire:
LANGWATER VALENCIAN
51 P. R. sons, 59 A. R. daus.
4 over 800, 14 over 700, 36 over 600, 47 over 500 lbs.
Langwater Angeli
17269—821—6yrs—365C
Excellent '49 '51
Langwater Admiration
14072—616—Sr4—365C
15868—728—5yrs—365
Excellent '49 '50 '51 '53
Langwater Alma (VG '48 '49 '53)
12893—610—GG
17547—834—Jr4—365C
17152—842—5yrs—305C
Langwater Consort Lady
12418—602—Jr3—365C
14610—705—Sr4—365C
17241—815—6yrs—365C
VG '47
Langwater Mantilla
18105—813—6yrs—365C

His Dam:
LABELLE OF LANGWATER
(VG '48)
12349—583—F
14400—672—AA
2 A. R. sons, 5 A. R. daus.
Langwater Royal May
13747—644—G
16090—788—5yrs—365
Langwater Lobelia
13556—559—Sr2—365
17198—671—5yrs—365
Langwater Fontabelle
(VG '52)
12186—541—Jr2—365C
Langwater Laburnum
13690—623—Sr3—365

LANGWATER GRANDEE
Sold 1936 for $6,000
Sr. & Gr. Ch., Wisconsin, 1937.
27 P. R. sons, 24 A. R. daus.
2 over 800, 4 over 700, 9 over 600 lbs.
Wey Acres Grandee's Anda
18450—857—A
19370—853—7yrs—365C
Wey Acres Grandee's May
15834—714—Sr4—365C
17087—766—5yrs—365C
17702—837—9yrs—365
Wey Acres Grandee's Honey
*18877—759—Jr4—365C
15511—634—7yrs—HIR—730

LANGWATER VALENCIA
13623—763—E
17508—952—A
3 A. R. sons, 1 A. R. dau.
Langwater Valencia 2d
11009—619—D

FOREMOST ROYAL VALOR
42 P. R. sons, 81 A. R. daus.
8 over 900, 11 over 800, 22 over 700, 42 over 600 lbs.
9 daughters sold for an average of $3,111 in the 1942 Foremost Sale.
Foremost Quaint Lady (E '48 '50)
16418—740—6yrs—365C
17049—733—7yrs—365
Foremost Royal's Lilly
10932—505—Jr2—305C
17311—788—Sr4—365
VG '47—Excellent '50
Sterlingold Valorie (VG '52)
($10,000)
14643—773—Jr2—365C
15828—881—Jr3—365C
16145—837—Sr4—365
19888—1007—8yrs—365C
Foremost Quantity (VG '48)
8 records average 17236—786
Liebers Trophy, 1953.

FOREMOST LABELLE (VG '48)
14554—657—GG
17716—801—AA
5 A. R. sons, 4 A. R. daus.
Langwater Caroline
12161—518—Sr3—365C
15808—660—5yrs—365C
17265—701—7yrs—365C
VG '49—Excellent 47 '50

LANGWATER MERRYMAKER
36 P. R. sons, 34 A. R. daus.
2 over 700, 11 over 600 lbs.
Langwater Opaline
17427—763—8yrs—365

LANGWATER COUNTRY BLOSSOM
11936—607—G
15080—729—AA
Sold 1936 for $4,500.
3 A. R. sons, 5 A. R. daus.
Foremost Quaint Lady
(E '48 '50)
16418—740—6yrs—365C
17049—733—7yrs—365

LANGWATER PHARAOH
54 P. R. sons, 50 A. R. daus.
1 over 900, 4 over 800, 12 over 700, 23 over 600 lbs.
Langwater Joyous
16252—840—BB

VALENTINE OF LANGWATER
13951—624—G
16950—787—A
2 A. R. sons, 3 A. R. daus.

MAY ROYAL'S VALOR
18 P. R. sons, 51 A. R. daus.
2 over 900, 6 over 800, 14 over 700, 32 over 600 lbs.
Foremost Nanita
16131—*857—Jr2—365—3x

VALOR'S FAITHFUL
14084—755—F
20011—976—AA
2 A. R. sons, 2 A. R. daus.
Foremost Noble Girl
15433—807—DD—1094

CAROLINE'S MAY ROYAL
Sr. & Gr. Ch., E. S. E., 1931
1 P. R. son, 12 A. R. daus.
1 over 900, 2 over 800, 3 over 700, 6 over 600 lbs.
Foremost Lida
15537—826—Jr2—365C
17674—*962—Jr4—365C

VALOR'S FONTABELLE
12276—613—C
1 A. R. daughter

HIS FULL SISTER

LANGWATER ROYAL MAY →

13747—644—Jr2
16090—788—5yrs
1 A. R. son, 2 A. R. daughters

Langwater Royal Lady
16258—790—Sr3

ROLLING ACRES FARMS Route 1 ELGIN, ILLINOIS

JOE SIMMONS, Superintendant of Cattle
MRS. GERTRUDE McNAUGHT, Owner

RUSS TIPTON, Manager
Phone: Bartlett 3131

American Guernsey Cattle Club

PEDIGREE PRICE LIST

ORIGINAL PEDIGREE

Ancestors	Size	Binder	Price
14	8½x11	3 ring	$2.50
14	8½x17	not punched	3.50
14	11x16	3 or 7 ring	4.50
30	11x17	not punched	5.50
62	13x17	Sect. Post	10.50

Half pedigrees either sire or dam—60% of cost of complete pedigree.

DUPLICATOR COPIES, price includes original pedigree as indicated above. Lots of ten.

Ancestors	Size	Binder	Price
14	8½x11	3 ring	$4.50
14	8½x17	not punched	5.50
14	11x16	3 or 7 ring	6.50
30	11x17	not punched	8.50
62	13x17	Sect. Post	14.50

TYPED COPIES—one-half cost of original.
CARBON COPIES—(Limited to 2 copies) 25¢ each.

Special attention given to pedigrees for sale catalogs.

SEND ORDERS TO —
THE AMERICAN GUERNSEY CATTLE CLUB
Peterborough, N. H.

DUNN'S TOUR

1910-1954

PROFITABLE FARM, 100 GUERNSEYS and a substantial local Guernsey milk route, all in one package, out toward western Massachusetts. Circumstances of sudden origin necessitate immediate sale. The right kind in every way and priced to move.

Your herd might sell if listed with us. We have several confidential listings, one of which sold last month.

We recommend these dispersal sales:

MAY 15—PINE HILL DISPERSAL of Mr. & Mrs. Frank Galvin, So. Billerica, Mass. . . . 86 registered, fully accredited Guernseys. Includes a State Champion with over 900 lbs. fat, 15 cows with official records over 700 lbs. fat, 2 proved sires. It is "Dolly's Foremost" blood plus Langwater, Flying Horse, Argilla.

MAY 17—NEPONSET RIVER DISPERSAL of S. M. Congdon, 78 North St., Foxboro, Mass. A surprisingly nice registered herd of 35 head with the majority of cows and bred heifers due around sale time. Includes winners at local fairs, D. H. I. A. records as high as 11,000 lbs. milk 2x, a young son of Langwater Phil and daughters of Langwater Counterman. Fully accredited, vaccinated.

Our phones: Schoharie 65 and Marlboro, Mass. 714.

DUNN'S TOUR

"The Short-cut to Good Guernseys."
Schoharie, N. Y. and Cordaville, Mass.

Gayhead Guernsey Farm

consigns to the **Eastern Sale, May 28,** Trenton, N. J.

herself:

Gayhead's C. Betsey
9345—608—Sr2—365C (1069)
(pending)
Born July 4, 1950
Fresh March 22, 1954

her double gr. sire:

Gayhead's Imperial

Molly L. White, Coxsackie, N. Y.

When You Come to Peterborough . . .

We hope you'll stop in and see the JOURNAL being printed.
We always like to see JOURNAL readers and advertisers.

TRANSCRIPT PRINTING COMPANY Printers of the JOURNAL **PETERBOROUGH, N. H.**

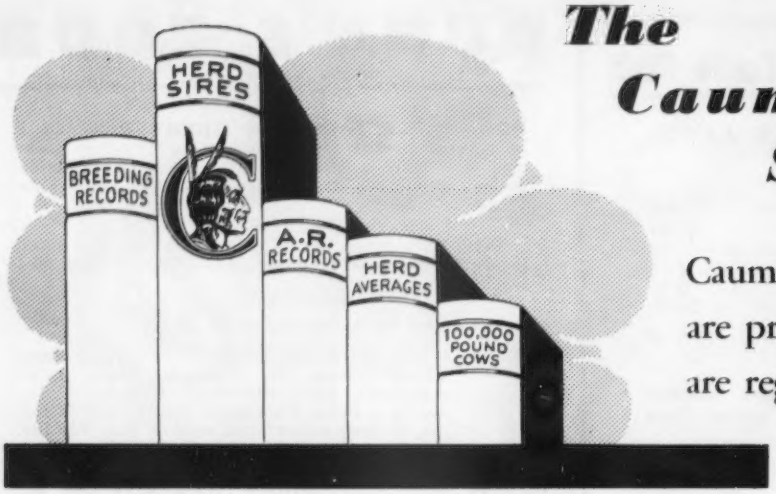

The Caumsett Story

Caumsett Farm Bred Cows are producers and are regular breeders.

January 2, 1954

	Calves	Milk	Fat
Caumsett Ida	11	204312	9008
Caumsett Country Violet	16	170672	7536
Caumsett Belma	15	165788	7854
Caumsett Royal Claire	13	156042	7430
Caumsett Lela	16	151443	6652
Caumsett Ocean Leda	12	146787	6885
Caumsett Country Lustre	13	126227	5664
Caumsett Bara	11	125485	6027
Caumsett Clara	14	122835	5777
Caumsett Dora	12	121337	5405
Caumsett Gloria	8	107899	5110
Caumsett Country Sheen	11	105914	4785
Caumsett Country Sunspot	13	105195	4954
Caumsett Royal Mirth	10	104403	4730
Caumsett Ocean Juno	8	103676	5294
Caumsett Royal Pearl	8	103598	4956
Caumsett Ocean Glee	9	96363	4469
Caumsett Ocean Buttercup	9	95805	4433
Caumsett Ocean Bud	10	93629	4088
Caumsett Adele	7	87075	4249
Caumsett Harbor Ruby	5	75344	3439
Caumsett Ocean Carol	6	69687	3727
Caumsett Eastern Gloria	6	67559	3158
Caumsett Ocean Glitter	6	66058	4245
Caumsett Harbor Luna	7	65935	3625

Eleven of these twenty-five Caumsett A. R. cows still alive here and going strong.

Marshall Field

Accredited Guernseys

John S. Clark

The Twenty-Ninth Guernsey Sale

1:00 P. M. — Saturday, May 29, 1954 — Interstate Fairgrounds, Trenton, New Jersey

The Stacy-Trent Hotel will be Sales Headquarters. Make reservations early.

The cattle in this year's sale are of the caliber that have been sold annually at Trenton in THE GUERNSEY SALE and which have enabled it to stand the test of time.

SON IN SALE

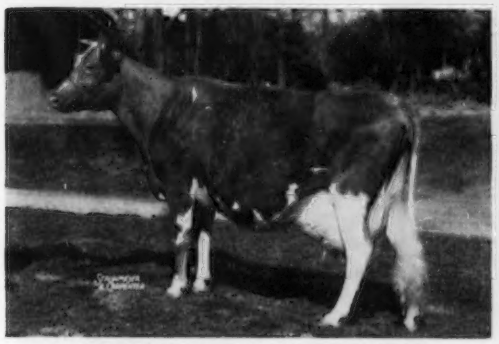

STERLINGOLD FRINCESS LYDIA

12205—585—Jr2—365C
15463—732—Jr3—365C
11984—564—Sr4—305C—3x
13533—638—5yrs—305C—3x
12164—552—6yrs—305C—2x

"Lydia" is out of Sterlingold Lidette, E '48, 19033—830—5yrs, she out of "Perfect Lady," 17581—864—AA, she out of Foremost Lida, 17674—962—CC, one of the great producing lines of the breed. "Lydia's" twin sons by Fairlawn Hornet's Corporal, will be offered choice not privilege. They were dropped March 6, 1953. The other remains at Partridge Hall as Junior Herd Sire.

Consigned by J. H. Bradshaw, Jr., Lahaska, Pa.

SON IN SALE

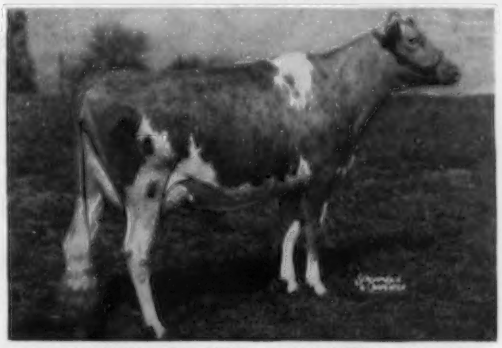

COLDSPRING'S NOBLE'S DIMPLE, VG '53

13215—632—Jr2C; on retest with 6436—296—Sr3 in 126 days.

"Dimple" is dam of **PAXON HOLLOW ROMULUS,** he by Coldspring's B.R. Designer ("Beauty" — "Romulus" — "Dotty," 1329—11yrs). "Dimple" is by "Noble" out of Coldspring's Dotty, she out of "Dotty," 1329—11yrs. Six of this bull's 7 nearest dams have been tested and classified with 4 Excellent and 2 Very Good. With the records in progress, his 6 dams can average over 1,000 lbs. fat.

Consigned by Est. C. G. Rand, Pamplin, Va.

DAUGHTER IN SALE

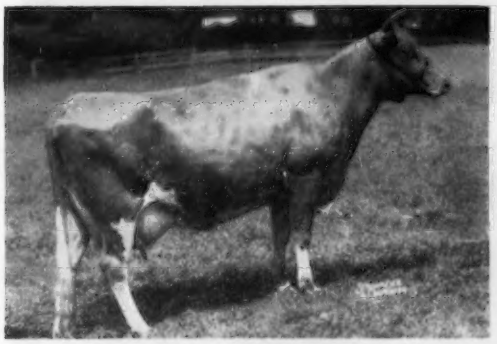

HILL GIRT CHERUBELLE, E '47

15170—829—Sr4C

"Cherubelle" is by Hill Girt Royal Cherub, he out of Royal Artless of Hill Girt, 18261—855—AA. Her dam was Nora Belle of Hill Girt, 16426—1012—AA. "Cherubelle's" daughter, **HILL GIRT EMORY'S CHERULEE,** sired by Riegeldale Melba's Emory, is in sale. She was fresh March 17, and is over 40 lbs. on 2x. She has strength, straightness and a score card udder. Her six nearest tested dams average 901 lbs. fat.

Consigned by Harry G. Haskell, Jr., Chadds Ford, Pa.

DAUGHTER IN SALE

WESTERN GLOW BONNIEBEE, VG '47 '49 '50

10810—548—Jr2C—2x, 15233—791—Jr4—2x

"Bonniebee" is out of Western Glow Butterfat Bonny, 10971—575—GGG former Class Leader, she by Hilltop Butterfat Count out of Chuckanut Bonny Jean, 13644—663—AAA. "Bonniebee's" daughter, **WESTERN GLOW F. BUNNY,** sired by Coldspring's B.R. Forcaster ($15,000) is in the sale. She is due June 16. to Fairlawn K. Slogan ("Eastern King"—Riegeldale King's Ladyship, 859—Jr4C).

Consigned by Western Glow Farms, Inc., Bow, Wash.

For Catalogs Write: **THE LOUIS McL. MERRYMAN & SONS, INC. — SPARKS, MARYLAND**

AT THE PAXON HOLLOW DISPERSAL

12:30 P. M., Monday, June 7, 1954, Media, Pa.

Mansion House, West Chester, Pa., Sales Headquarters

79 HEAD — 4 Bulls - 38 Cows - 13 Bred Heifers - 9 Yearling Heifers - 15 Heifer Calves

Directions to the Farm:—Approaching Paxon Hollow Farm on Route 252 from Media or Newtown Square, turn onto Palmer's Mill Road just north of Springton Reservoir Dam. Turn left at the intersection where Palmer's Mill Road joins Paxon Hollow Road. Farm is on right just beyond White Manor Country Club.

Approaching the farm on Route 320 from Broomall or Chester, turn East onto Paxon Hollow Road. Proceed 7/10 mile to Farm entrance on left.

E. W. COSLETT, Owner — JACK BALL, Manager — Phone Newtown Square, Elgin 6-6272

Udder of—

COLDSPRING'S NOBLE'S DIMPLE, VG '53
13215—632—Jr2—365C
6436—296—Sr3 in 126 days
Sire: **Coldspring's Romulus Noble, A. R.**
Dam: **Coldspring's Dotty, 15064—698—Jr2**
Next Dam: Dotty of West Side Farm, E '47 '48 '49
25338—1329—11yrs—365, World Record Guernsey.

Udder of—

MT. EPHRAIM COMET'S BESSIE, VG '50
12058—630—Sr2—365—930
12474—609—Jr4—305—3x
Sire: **Coldspring's Romulus Comet, A. R.**
Dam: **Cosquay's Bessie, VG '50**
15246—742—Sr4—365C
14671—722—6yrs—365C

Udder of—

WILBURN HIGH SCARLET, E '53
7710—325—Sr3 in 187 days
Sire: **McDonald Farms High Laird, A. R.**
Dam: **Wilburn Oketta**
9931—479—365—D. H. I. A.

Udder of—

DRIFTWOOD'S QUEEN LOVELORN, VG '53
11525—701—Jr4
Sire: **Quail Roost Eastern King, A. R.**
Dam: **Blakeford Luxury**
11958—609—D

Udder of—

MAXIM'S NEW YEAR'S BABY, VG '53
6280—338—Sr3 in 143 days
Sire: **St. James Maxim, A. R.**
Dam: **Blaze's Baby Barbi**
8642—449—Jr4—305C—2x

Udder of—

HOLLIKNOLL MAJESTY BLOSSOM, VG '53
6506—328—Sr3 in 127 days
Sire: **Holliknoll Maxim Noble Majesty, A. R.**
Dam: **Rosewald Max's Mary Jane, A. R.**

FOR CATALOGS WRITE: **THE LOUIS McL. MERRYMAN & SONS, INC., Sparks, Maryland**
Assisted by: **THE PATE SALES CO., 2064 Lawrenceville Road, Trenton 8, New Jersey**

BUY GOOD UDDERS BY THE DOZEN

If you like well-attached, soft quality udders, with good veining, under straight, strong, young cows, that pour out the milk, you will find them at the Paxon Hollow Dispersal on June 7, 1954.

Udder of—

PAXON HOLLOW NUGGET'S BETH, VG '53
6217—281—Jr2 in 150 days
Sire: **McDonald Farms Pre Nugget**
Dam: **Gardenville King's Beth**
9332—524—Sr3—365—2x

Udder of—

PAXON HOLLOW N. ANNABELLE, VG '53
4872—209—Jr2 in 115 days
Sire: **McDonald Farms Pre Nugget**
Dam: **Agatha's Leader's Annabelle**
10432—508—Sr3—HIR—365—2x

Udder of—

ESKDALE NOAH'S BEAUTY, E '53
13177—677—Sr3—365C
Sire: **Fanning Fields Maxim Noah, A. R.**
Dam: **Wakefield Sir Walter's Pearl, E '52**
13318—690—6yrsC

Udder of—

DARLENE OF SUN-LITE FARM, VG '53
12773—622—5yrs—365C
Sire: **White Rose Felix**
Dam: **Star-lite of Sun-lite Farm**

Udder of—

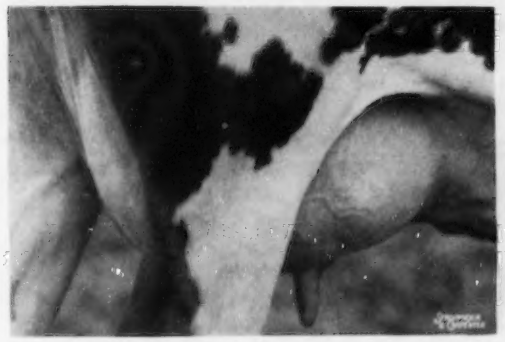

KENNERSLEY'S IDA SUE, VG '53
8520—348—Sr2 in 237 days
Sire: **Erinton Patrick, A. R.**
Dam: **Kennersley Ida**
12129—666—5yrs—HIR—365—2x

Udder of—

CONFIDENT'S OLIVIA, D '53 (Dry)
4718—227—Jr4 in 89 days
Sire: **Blakeford Confidence, A. R.**
Dam: **Kennersley's Olive**
10149—436—Jr3—HIR—616

FOR CATALOGS WRITE: **THE LOUIS McL. MERRYMAN & SONS, INC., Sparks, Maryland**

Assisted by **THE PATE SALES CO., 2064 Lawrenceville Road, Trenton 8, New Jersey**

Mt. Ararat Farms

GUERNSEYS

Port Deposit, Maryland

Here's Proof - - - That Mt. Ararat-bred bulls sire both type and production

BENTON'S LUCKY HATTIE LOU

EXCELLENT '53—VG '51

15563—791—5yrs—365

On retest with 3252—163—8yrs—54 days—3x

Classified Excellent In —

- General Appearance
- Shoulders
- Rump
- Dairy Character
- Body Capacity

A Mt. Ararat-Bred Bull Can Do Well For You Too.

GOLDEN GUERNSEY

MT. ARARAT FARMS

PORT DEPOSIT, MARYLAND

FRANK D. BROWN, Jr.
Owner

H. E. ROBERTS
Manager

LEON A. PACKARD
Herdsman

McDonald Farms SALE CORTLAND NEW YORK MAY 31 1954

THE SIXTH McDONALD FARMS SALE

1:00 P. M. — MONDAY, MAY 31, 1954

McDONALD FARMS, CORTLAND, N. Y.

J. M. McDONALD
Owner

K. C. SLY
Manager

HENRY THOMAS
Herdsman

52 HEAD — 6 BULLS - 21 COWS - 18 BRED HEIFERS - 7 OPEN HEIFERS

Again there will be an extremely imposing group of cattle to be placed before the public at the McDonald Farms Sale. There are 52 head from 30 consignors from Canada and 14 states. Below are a few samples:

DAUGHTER IN SALE

COLDSPRING'S NOBLE'S DOTTY, $5,500

13912—638—Jr2C

She out of Dotty of West Side Farm (E '47 '48 '49), 25338—1329—11yrs, World Record Guernsey.

"Noble's Dotty's" daughter, **HENSLEE FARMS K. LOTTIE**, dropped April 22, 1953, is by Franchester Kella's King. She is a very stylish heifer combining the Dotty family with the Lady Augusta, Beauty, Melba and Florinda families. Her pedigree is packed with the great cows of the breed.

Consigned by E. B. Henslee, Kingston Springs, Tennessee.

DAUGHTER IN SALE

WEY ACRES LEVITY SHERRY (E '51)

15701—709—Jr2C, 17684—799—Sr4C

17981—821—305C—2x, Canadian Record

"Sherry" is a cow with tremendous power and style. She has eye appeal. Her daughter, **MAPLEWOOD H. SHERRY**, by McDonald Farms High Oneida, should develop into the same kind of cow. The first "High Oneida" fresh has a beautiful udder.

Also from Maplewood Farms comes **MAPLEWOOD JIM'S ANGELA**, by Ben Tulloch Ideal Jim out of McDonald Farms Ideal Martha, 12795—640—Sr2. This heifer carries 4 crosses to Foremost Prediction, and is due June 15 to McDonald Farms Le Royalist. Consigned by Maplewood Farms Ltd., Maple, Ontario, Canada.

IN SALE

McDONALD FARMS FORE RANA

Dropped March 23, 1951

1st Junior Yearling, N. G. S., 1952.

On test with 3552—184—Sr2 in 111 days.

Sire: **McDonald's Foremost Prediction**

Dam: **Defiance's Annie Laurie**
13757—715—7yrs, 12168—606—FF
She out of Rivelon Valiant Laurie, 11687—652—G, 16181—890—AA.

"Fore Rana" is one of the best uddered 2-year-olds by a sire that is consistently siring the right kind of udders. She is from a high producing family and is doing well on test.

Consigned by J. M. McDonald, McDonald Farms, Cortland, N. Y.

IN SALE

McDONALD FARMS MISS SOPHIE

Dropped November 30, 1952

Sire: **McDonald Farms Premier**

Dam: **McDonald Farms Steadfast Peggy**
10058—601—Jr2C on 3 quarters. She out of McDonald Farms Honeybloom (E '47 '48 '52), 11162—658—6yrs—365C.

"Miss Sophie" is probably the outstanding daughter of McDonald Farms Premier whose youngsters are sharp and deep. She is from the Blueblood family and her dam is full sister to McDonald Farms S. Meldon and Steadfast Orion. Consigned by J. M. McDonald, McDonald Farms, Cortland, N. Y.

For Catalogs Write: **THE LOUIS McL. MERRYMAN & SONS, INC. — SPARKS, MARYLAND**

INHERITANCE — INHERITANCE —

Consigned to the McDONALD FARMS SALE, at the farm, May 31, 1954

This Young Sire

McDonald Farms S. Trumpet
Born June 6, 1953
Sire: McDonald Farms Steadfast. Sold for $21,000
Dam: McDonald Farms Flute, 13661—721—5yrs. Excellent three times. A Foremost Prediction daughter of Douglaston Lady Augusta.

His Dam—
Granddam of "Talent"

McDonald Farms Flute
11258—590—FF, 13661—721—5yrs
Excellent daughter of an Excellent cow, full sister to two Excellent cows, granddam of an Excellent cow. Dam of McDonald Farms King's Keepsake, 732—Sr4C, $14,500, daughter sold for $11,750.

His Maternal Granddam and Great Granddam of "Talent"

Douglaston Lady Augusta
12106—607—E, Excellent at 15½ years. 5 A. R daughters, 4 Excellent, 1 Very Good. 5th in list of greatest brood cows. 21 years old March 14 and still with us. One son sold for $21,000, 1 daughter $22,500, 1 son $10,200, 1 son $8,000.

Another One of The Same Family

McDonald Farms Rival's Talent
Born August 25, 1953
Sire: McDonald Farms Pre Rival. Undefeated Jr. Champion Bull of 1953. A McDonald Farms Prediction son of our best "Hightime" daughter.
Dam: McDonald Farms S. Music, 12707—660—Jr2C, Very Good when dry.

His Dam—Full Sister to "Trumpet"

McDonald Farms S. Music
12707—660—Jr2C, 11090—579—Sr3, mostly 2x. On retest, 10607—555—5yrs in 213 days. Classified Very Good when dry. Maternal sister to McDonald Farms King's Keepsake, 12847—732—Sr4C; sold for $14,500. Full sister to McDonald Farms S. Peter Pan, sold for $5,500.

3/4 Sister to "Music," "Trumpet"

McDonald Farms S. Marguerite
11816—699—Jr2, 13431—759—Jr3C, 13807—792—Sr4C. Excellent 1950 '52 '54. Sold for $11,750 to Henalee Farms, highest cow sold at consignment sale, 1953. 3/4 sister to "Music" and 3/4 sister to "S. Trumpet." A "King's Keepsake" daughter by "Steadfast."

A "Lady Mary"—
"Lady Augusta" Combination

McDonald Farms Tom Fool
Born November 5, 1953
Sire: McDonald Farms High Neptune. A "Hightime" son of McDonald Farm Kings Jolly Lady, 15575—869—7yrs. Excellent three times.
Dam: McDonald Farms S. Orchid, 13412—737—Sr2.

His Dam

McDonald Farms S. Orchid
13412—737—Sr2, 5920—321—Sr4 in 142 days, 2x. A full sister to McDonald Farms S. Leader, sire of four 1st prize winners in 1953 National. Full sister-in-blood to "Music."

His Maternal Granddam

McDonald Farms Della
13443—565—G, 15700—681—AA. Excellent three times. Two sons in service at McDonald Farms, McDonald Farms S. Leader and McDonald Farms Jolly Paragon, by "High Neptune."

Paternal Granddam of "Tom Fool"

McDonald Farm Kings Jolly Lady
13461—723—Jr4, 15575—869—7yrs. Excellent three times. Sold for $12,500 to Franchester Farms. Dam of "High Neptune."

Another "Lady Augusta"

McDonald Farms Gentle
11049—690—DD, 12646—736—5yrs. Excellent three times. Full sister to "Flute" and "Della."

"Della" — "King"

McDonald Farms King's Kella
13991—718—Jr2C, 18270—919—6yrs. Excellent 1950 '51 '52. Sold for $13,500. Maternal sister to "S. Orchid" and "S. Leader."

BREED BY CHOICE NOT BY CHANCE

McDONALD FARMS — Cortland, New York

J. M. McDonald, Owner
H. H. Thomas, Herdsman
K. C. Sly, Manager

AND MORE INHERITANCE

In the young sires at the McDONALD FARMS SALE, May 31, 1954

A Show Calf With Production

McDonald Farms Rival's Teddy
Born September 7, 1953
Sire: McDonald Farms Pre Rival. Undefeated Jr. Champion, 1953.
Dam: McDonald Farms Le Olga, 12880—698—Sr2—365C. Twice 1st at National.
"Teddy's" maternal sister one of our best.

His Dam

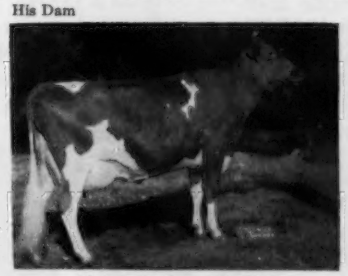

McDonald Farms Le Olga
12880—698—Sr2C; on retest, 7664—417—Jr4 in 202 days, 2x. 1st 2-year-old, Reserve Grand Champion, National, 1952, 1st three-year-old, National, 1953. A "Leader" daughter.

His Maternal Granddam

McDonald Farms Pre Maxine
10771—573—Sr3—305C—3x. Sold for $5,700. Full sister to McDonald Farms Pre Nelma, 14447—727—Jr4C. A McDonald Farms Prediction daughter out of a 744—6yrsC dam.

A Top Prospect

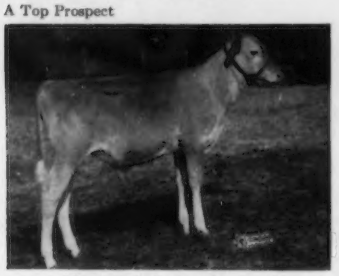

McDonald Farms Le Trepid
Born November 21, 1953
Sire: McDonald Farms S. Leader, a "Steadfast" son of "Della."
Dam: McDonald Farms King's Katie, 13678—725—6yrs—365C, Very Good 1948, 1950.
Full brother undefeated Two-Year-Old of 1953.

His Dam

McDonald Farms King's Katie
12076—623—Jr2C, 12218—640—Sr4C, 13678—725—6yrsC. Very Good 1948, 1950. Full sister to McDonald Farms King's Lotus, 12877—715—Sr3, Very Good 1952.

His Maternal Granddam

McDonald Farms Hope
11233—595—GG, 13825—702—Sr4C. Very Good 1947, 1948. Member of undefeated Get of Foremost Prediction, 1947.

Production—More Type

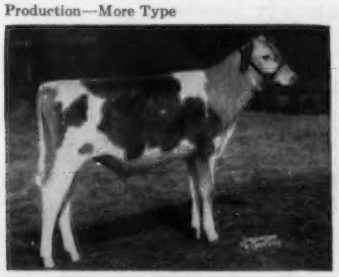

McDonald Farms Jolly Tradition
Born September 17, 1953
Sire: McDonald Farms High Neptune
Dam: McDonald Farms Pre Nanette, 18292—*1000—Jr4C, 4th in class, Very Good 1952.

His Dam

McDonald Farms Pre Nanette
12337—664—Sr2, 18292—*1000—Jr4C, 4th in class. Two full sisters with 15763—931—9yrs and 17325—853—6yrs.

His Maternal Granddam

McDonald Farms Elegance
12378—651—G, 12220—623—5yrsC—2x, 15496—758—8yrsC. Very Good 1947, 1948. 4 A. R. daughters. A member of the Snow Queen family.

Full Brother to "Le Trepid"

McDonald Farms Le Katie Prince
Undefeated two-year-old bull of 1953. Grand Champion at New York, Reserve Grand Champion Bull, National Guernsey Show

Full Sister to "Pre Nanette"

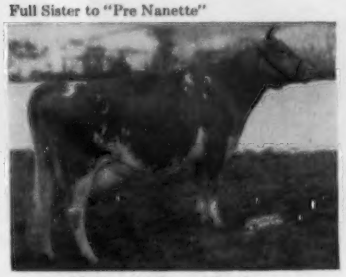

McDonald Farms Pre Lynn
12354—618—Jr2, 14745—749—Sr3C, 15692—806—Sr4C, 17325—853—6yrs. Excellent 1952.

Full Sister to "Pre Nanette"

McDonald Farms Ingabell
15763—931—9yrs. Very Good 1948, 1950, 1952. The three full sisters average 928 pounds of fat.

These prospective young sires represent years of careful study and mating. We believe they are the best group we have ever offered.

BREED BY CHOICE NOT BY CHANCE

McDONALD FARMS — Cortland, New York

J. M. McDonald, Owner
H. H. Thomas, Herdsman
K. C. Sly, Manager

Rhode Island

GUERNSEYS

TOMAQUAG VALLEY FARM

High Production — 2x Milking
1952 D.H.I.A. average 9952—505—14 cows

OUR HOME-BRED SIRE
TOMAQUAG WAHOO
Born June 28, 1951
Two young daughters in the herd.

Sire: **HOMINY HILL VANGUARD.** A son of Coronation King of Pine Manor, A. R. out of Hominy Hill Veree, VG '48 '50, 14848—*823—Sr2—365C.

"Wahoo's" Dam — A Double Butterfat

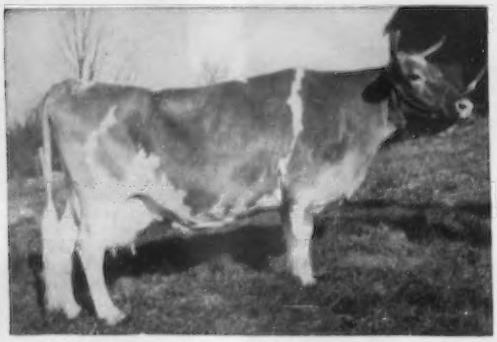

MAPLE LAWN FLOSSIE, VG '52

9643—434—Jr4—305C—2x
10913—466—5yrs—305C—2x
12544—581—6yrs—305C—2x
12432—580—7yrs—305C—2x
9814—446—8yrs—305C—2x
12662—579—9yrs—305C—2x

"Flossie" is due July 29 to Tomaquag Superb Butterfat.

Bull calves for sale out of classified A. R. dams.
Herd on ARHT and D.H.I.A. test

T. B. and Bang's Accredited — Vaccinated
CHARLES E. MINER, Owner **Ashaway, R. .I**

"MOTHERS RULE THE WORLD"

MANDY'S DUKE OF SHAD BLOW
Born Decembed 24, 1952

Recently acquired to combine with Green Meadow, Conrad—Hermes offspring.
His 8 nearest dams' best records on the bottom line average 16252 lbs. milk, 910 lbs. fat. 15 nearest dams' best records, some in junior classes, average 15542—831.

Sire: **NORTHERN CONRAD'S IMPERIAL** (Riegeldale Emory's Conrad, A. R.—Horse Shoe F. Ina, 12277—635—Jr2C, 11325—546—8yrs—305).

"Duke's" Dam

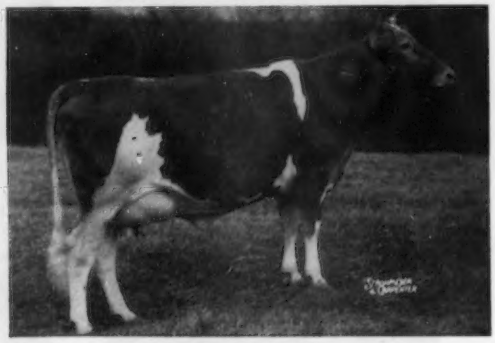

STERLINGOLD MANDY, VG '53 ($7,100)

16179—807—Jr2—365
14460—671—5yrs—305C
17910—848—6yrs—365 (pending)

VISITORS ALWAYS WELCOME
T. B. and Bang's Accredited—Vaccinated—Dehorned

HORSE SHOE FALLS FARM - SHANNOCK, R. I.

George P. Clark—Vera J. Clark, Owners
Reith Bentley, Herdsman

OUR SIRE COMBINES THE GREAT ACTRESS AND MELBA FAMILIES

13 members of the Actress family sold for an average of $3,603 in the Fairlawn Dispersal.

HAVEN HILLS MELBA'S STEADFAST

Born March 18, 1849

Grand Champion Bull, N. H. Parish Show, 1950. We have several daughters in our herd that are very smooth, sharp and uniform with good deep bodies and a lot of dairy character.

Sire: **FAIRLAWN DAIRYMAID'S STEADFAST, A. R.** A son of Fairlawn Memoir's Performer, A. R. out of Riegeldale Melba's Dairymaid, VG '48 '49 ($16,000), 12104—715—BB.

His Dam

ROSEWALD GOLDEN BLOOM
15840—748—Jr3—365C
Sire: Langwater Darius, A. R.
Dam: Gabriel's Bloom ($1,600)
11476—576—Jr2—365C

His Half-Sister

HAVEN HILL MELBA'S S. HESTER
13581—657—Jr2—365C
*14558—*673—Jr3—305C (768 T. M.)
Class Leader 7th in milk, 10th in fat.

VISITORS ALWAYS WELCOME
Farm located 1½ miles south of junction of Routes 2 and 3 on Route 2, East Greenwich, R. I.

LINWOOD LACE COMPANY — Washington, Rhode Island

WM. JAMES BEATTIE, Owner ARMAND LA PORTE, Manager

Linwood Lace Company
Wm. James Beattie
Washington

Wee Hoose Farm
Helen M. Danforth
Exeter

Fort Hill Farm
Jacob Menzi & Son
Portsmouth

Tomaquag Valley Farm
Charles E. Miner
Ashaway

Horse Shoe Falls Farm
George P. and Vera J. Clark
Shannock

Fairholm Farm
Mervin C. Briggs & Sons
Portsmouth

R. I. Breeders' Co-Op., Inc.
Orville D. Curtis, Mgr.
Kingston

ATTENTION!!! DEEP SOUTH

Alabama, Louisiana Mississippi, Kentucky, Tennessee Guernsey Breeders

Take advantage of the great opportunity to promote Guernseys in your area. Feature your herd sires, cow families, show winnings, breeding program, etc., in the forthcoming

Deep South Directory

to appear in the August 1 Guernsey Breeders' Journal, the first directory in the South. An advertisement in the directory will get complete State and National coverage. Reprints of the complete directory will be available for distribution at shows, sales and meetings throughout the area for the next two to three years.

Assistance is gladly given in preparing copy. Contact your National Fieldman, Ballard K. Bennett, West Main Street, Lebanon, Tenn., or write direct to the Guernsey Breeders' Journal.

Please send in your information and reservation so we way prepare copy for your final approval.

Closing date is July 1

DO IT NOW

THE JOURNAL

Housatonic Farms, Inc.

Incorporated in 1925

SOUTHBURY, CONNECTICUT

Take A Long Look

Here Are the First Daughters of Our Herd Sire

FLYING HORSE ROSE'S PHIL

ARGILLA ROYAL PHILOSOPHER—FLYING HORSE ROSE, 16650—906—AA

Housatonic Farms' P. Roxanna	Jr2—HIR—9663—459—730
Housatonic Farms' P. Rosamond	Jr2—HIR—9431—420—730
Housatonic Farms' P. Rosa	Jr2—HIR—8816—415—730
Housatonic Farms' P. Concerto	Jr2—HIR—8161—387—730

These records have been made by feeding liberal quantities of average good quality Roughage—Pasture—Hay—Silage—and minimum quantities of grain to animals of proven ability to utilize roughage efficiently.

If you are putting too much emphasis on high powered records made on costly high concentrate feeding and have forgotten the basic factor of economy, come and take a long look at our herd. The difference in efficiency of roughage utilization between individuals can be a very important tool in breeding and selecting Guernseys for your future production plans. To increase the economy of your present production we invite you to purchase your replacement or foundation stock here. Ours are "BEST BY TEST." They are Udderly Beautiful.

STOCK ALWAYS FOR SALE

OUR HERD SIRES:

FLYING HORSE ROSE'S PHIL	Dam's Record 16650—906
GREEN MEADS LEVITY VINDICATOR	Dam's Record 16686—769
HOUSATONIC FARMS' FINANCIER	Dam's Record 11946—659—2x

Federal T. B. Accredited—Vaccinated—Conn. Bang's Free Approved S-25

P. E. MacMaster, Manager — Karl Hutter, Herdsman

Eskdale Farms

TRYON, N. C.

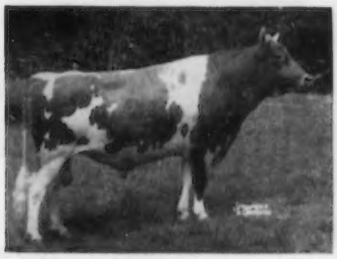

Fanning Fields Maxim Noah, A. R.

14 daughters classified, 1 E, 7 VG, 6 D.

Sire: **Riegeldale Majesty's Compliment**
28 A. R. daughters

Dam: **Roughwood Camile, E '47**
15432—721—A—365
16495—741—10yrs—365C

SPECIAL NOTICE

A TOP "NOAH" DAUGHTER IS CONSIGNED TO THE GUERNSEY SALE OF THE SOUTH, AT WINSTON-SALEM, N. C., MAY 17.

ESKDALE NOAH'S BLOSSOM

Born September 8, 1950
10971—582—Sr2 (in 318 days) 365—3x

Dam: **Grassy Knight's Elsie**
11342—602—Jr2—365—3x

REFER TO OUR ADVERTISEMENT PAGE 160 THIS JOURNAL

T. B. ACCREDITED — BANG'S CERTIFIED

Gaden C. Corpening
Manager

Mr. and Mrs. John R. Kimberley
Owners

Wayne Bryson
Herdsman

VACCINATED—ACCREDITED No. 3

T. B. ACCREDITED 120623

ROBERT G. PAYNE
President

JAMES T. CHRISTIAN
Manager

DUNWALKE FARM, INC.

Purebred - Guernseys

FAR HILLS · NEW JERSEY

TELEPHONE: PEAPACK 8-0479

Some Of The Outstanding Cow Families In Dunwalke Dispersal – June 14, 1954

RYCKLAVER D. LUCY AND 3 DAUGHTERS

CLASS LEADERS

IN SALE
HERSELF

10077—569—Jr2—HIR—638
9979—575—Jr3—HIR—305C—2x
16772—*977—Jr4—365C—3x
14282—779—5yrs—305—2x
On retest. Excellent '49 '50 — VG '52 '53
Due to Fairlawn Maxim's Gabriel, September 14, 1954.

IN SALE
RYCKLAVER RADIANT ACTRESS

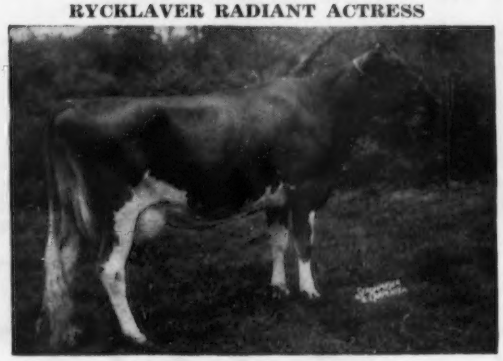

10744—617—Jr2—305—2x
18769—*1102—Sr3—365C
On retest. D '50 — VG '52 — D '53
Due July 10, 1954 to Hominy Hill Rex.
Son by "Gabriel" in sale.

IN SALE
RYCKLAVER ACTORINE
Full Sister to "Actress"

9726—564—Jr2—305C—2x
17850—*1008—Sr3—365—3x (pending)
VG '52 '53
Due October 2, 1954 to Hominy Hill Rex.

IN SALE
DUNWALKE R. FANCY

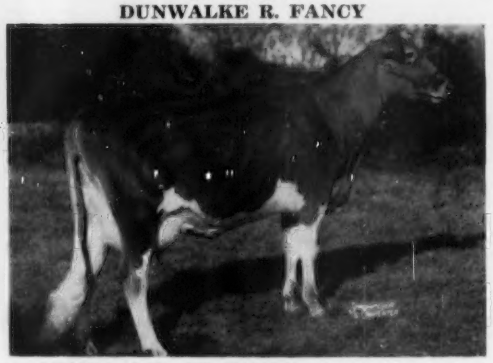

7168—357—Jr2—365—3x in 174 days
Making over 2 lbs. fat per day.
Bred February 18, 1954 to Dunwalke Beauty's Favor.
Son by "Favor" in sale.

Dunwalke Dispersal – June 14, 1954

FOXBURG'S KNIGHT'S POZY AND DAUGHTERS

THREE GENERATIONS

IN SALE
HERSELF

10782—521—Sr2—305C—2x
11393—593—Sr3—305C—2x
19344—*1017—Sr4—365—3x
14933—723—6yrs—305C—2x
14392—713—7yrs—305C—2x
A '49 — D '50 '53
Will be bred to Hominy Hill Rex.
Son born January 26, 1954, by "Rex," in sale.

IN SALE
DUNWALKE EASY

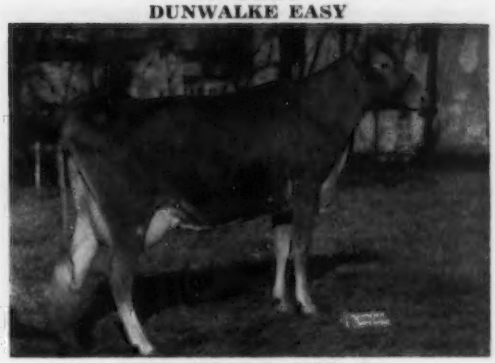

12506—532—Jr2—305C—2x
5482—245—Jr3—365—3x in 96 days

IN SALE
DUNWALKE DESSA

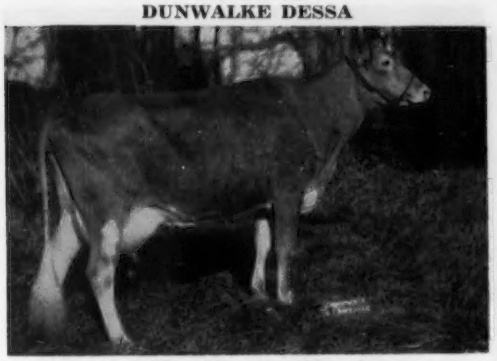

11976—546—Jr2—305—2x
*14374—*699—Jr3—305C—2x
On retest, milked 80 lbs., Sr4
D '52 — VG '53

DUNWALKE N.K. FAIRY

Sold, Arkansas Sale, 1953

IN SALE
DUNWALKE BEAUTY'S FOXY

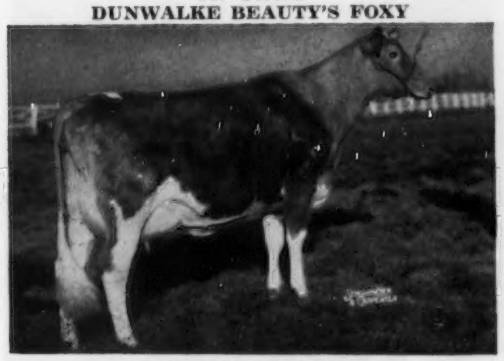

DAUGHTER OF "DESSA"
On test, 2436—89—Jr2—365—3x in 44 days
Sire: Coldspring's Beauty Noble King

"FOXY'S" UDDER

Dunwalke Dispersal — June 14, 1954

MANOR GLEN LEVITY AND DAUGHTER

IN SALE
HERSELF

20638—*1142—5yrs—365C
9020—509—6yrs—305—2x
A '50 — VG '52 '53

IN SALE
DUNWALKE R. GALA

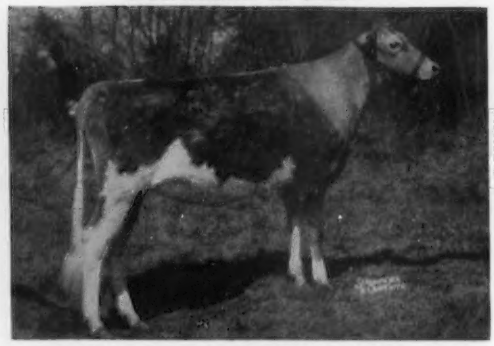

Born December 7, 1952, by "Rex"
Will be sold open.
Full brother, born March 24, 1954, in sale.
Maternal brother, "Favor," in sale.

SPAR HILL HYACINTH 5th AND DAUGHTERS

IN SALE
HERSELF

9883—486—Jr2—305C—2x
10453—525—Sr3—305C—2x
18485—905—Sr4—365C—3x
11393—570—5yrs—305—2x (pending)
VG '50 — D '52 — VG '53
Due May 2, 1954 to "Rex."

IN SALE
DUNWALKE D. EZALIA

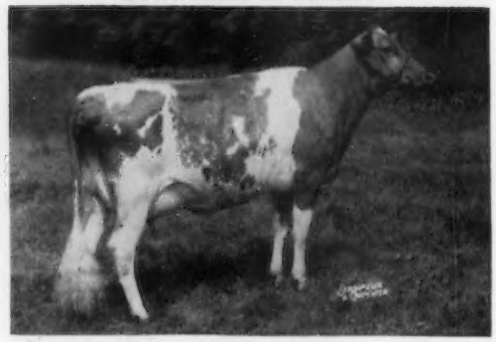

On test, 8893—386—Jr2—305—2x in 291 days.
VG '53
Due August 2, 1954 to "Rex."
A daughter, by "Noble King," in sale.

IN SALE
DUNWALKE R. GARDENIA

Born February 1, 1952, by "Rex."
Due September 12, 1954 to "Noble King."

IN SALE

Born March 25, 1953, by "Noble King."

Dunwalke Dispersal – June 14, 1954

FLAT BROOK PLAYMATE AND DAUGHTERS

THREE GENERATIONS

IN SALE
HERSELF

14012—667—Sr2—365C—3x
14313—686—Sr3—305C—3x
12307—581—Sr4—305C—2x
21798—982—5yrs—365C—3x
15431—708—7yrs—305C—2x
14517—672—8yrs—305C—2x
On retest, 9yrs—2x
D '48 '49 '50 '53
Son born February 18, 1954, by "Rex," in sale.

IN SALE
DUNWALKE DIMPLE

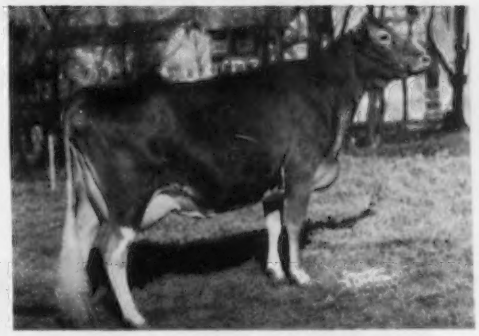

15641—730—Sr2—365C—3x
On retest, 5519—246—Jr4—305—2x in 123 days.
VG '53
Daughter in sale by "Gabriel."
Bred March 1, 1954 to "Favor."

IN SALE
DUNWALKE CHICK

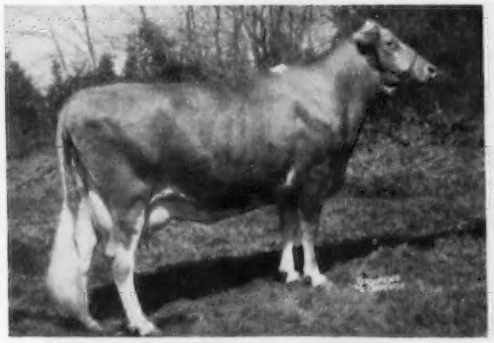

10300—487—Jr2—305C—2x
12035—618—Jr3—305—2x
Making about 18737—923—Sr4—365C—3x
D '52 '53
Due July 16, 1954 to Hominy Hill Rex.

DUNWALKE R. ESTELLE

At Hominy Hill
Sold, 1953, Green Meadow Sale, $2,200
*17056—800—Jr2—365C—3x (pending)
VG '53

IN SALE
DUNWALKE D. EGETTE

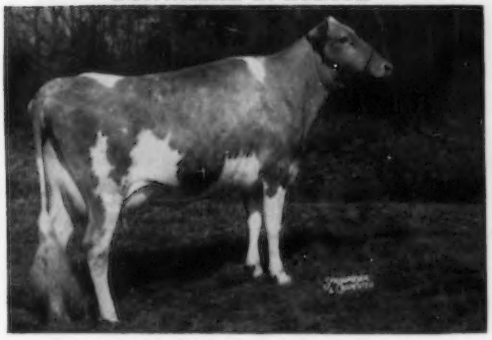

Daughter of "Chick"
Due August 1, 1954 to "Rex"
On test, 8878—421—Sr2—305C—2x in 287 days.
1 daughter in sale

SALE MANAGED BY:

Seath & Shultz Sales Service
Peterborough, N. H.

Pate Sales Company
2064 Lawrenceville Road
Trenton 8, N. J.

The Louis McL. Merryman & Sons, Inc.
Sparks, Md.

OHIO

Guernseys

CONSIGNED — A Fresh Cow and Fresh 2-Year-Old

To The 29th GUERNSEY SALE ● MAY 29, 1954 ● Fairgrounds, Trenton, N. J.

EDINHAM CAPTAIN'S PAULINE Vacc.
Born November 3, 1951
Due May 20, 1954, to Wey Acres B's Melba's Levity
Sire: **GAYHEAD'S CAPT. LEE**
By Groton House Levity's Captain out of Gayhead's In-love, 12153—659—Jr2C, 15810—864—Sr4.

EDINHAM LEVITY BECKIE Vacc.
Born May 9, 1947
11072—488—Jr2
Now on retest and doing well.
Sire: **GROTON HOUSE LEVITY, A. R.**
By Pine Manor Levity's Legacy, A. R., out of Coronation Azalea, 13217—682—G.

"Pauline's" Granddam

PLAYHAVEN PAULINE, E '50
13508—636—BBB, 17024—799—10yrs
"Pauline's" Dam: **Hominy Hill Paula, VG '49 '53**
13383—609—Jr2—365C
By Langwater Country Lad.

"Beckie's" Dam

EDINHAM FLEET ASTER, G '49
10232—493—Jr2, 11230—574—Jr4
Sire: **Fairlawn Fleetwood**
Dam: **Fairview's Bekkie**, 10540—508—Jr2C

This excellent consignment will improve any herd.

LELAND C. BINGHAM
Phone 7913

EDINHAM FARM

Located on Burnett Road
Route 2, Kent, Ohio

Our Herd Rich In Langwater Breeding

First 20 Cows Fresh 1952 Average 11000—508.6—2x

Senior Sire — **LANGWATER BENEDICT, A. R.**

40 daughters in herd. 5 A. R. include Willow Brook Ola, 10187—472—Sr3—2x.
"Benedict" is being used on the daughters of Langwater Triumph, A. R.
"Benedict" is by **LANGWATER VALENCIAN, A. R.**

His Dam

LANGWATER BOUNTY
12148—610—B, 14405—696—A
3 A. R. sons, 2 A. R. daughters.

His Half-Sister

LANGWATER ADMIRATION, E '49 '50 '51 '53
12895—613—Jr2C, 14072—616—Sr4C, 15868—728—5yrs
Gr. Ch., Topsfield, 1953.

SOME OF OUR RECENT RECORDS

Triumph's Ruby	13903—650—13yrs—365—2x
Willow Brook Ruby Lee	13072—583—6yrs—365—2x
Willow Brook Valeria	12539—607—5yrs—365—2x
Willow Brook Lady Katie	12366—646—5yrs—365—2x
Willow Brook Josie	12627—549—6yrs—365—2x

We have several bred heifers for sale now
The farm is located 1 mile south of Danville, U. S. Rt. 62.

CLAUDE MIZER
Farm Phone 204L

WILLOW BROOK FARM — Danville, Ohio

OHIO

WHAT'S REALLY IMPORTANT? — LIFETIME PRODUCTION

Presenting Three Important Cow Families That Produce And Reproduce

1.

NANKEELA OF MARSHLAND

Born January 10, 1943

10438—445—Jr4—HIR (646)
10535—470—5yrs—HIR (604)
11609—496—6yrs—HIR (626)
11015—442—7yrs—HIR (628)
11371—479—8yrs—HIR (676)
10537—365—9yrs—HIR—305C—2x
13513—507—10yrs—HIR—365C—2x (pending)

7 HIR records average 11288—458—2x

Eight daughters, including twin heifers.
Daughters with records are—

Nana of Marshland
8726—381—Jr2—HIR (628)
7951—333—Jr3—HIR (668)
9038—382—Sr4—HIR (498)
On retest
10794—456—6yrs—HIR—305—2x in 293 days

Nan of Marshland (VG '51)
9180—362—Jr2—HIR (730)
8847—343—Sr3—HIR (586)

Nanette of Marshland
8126—393—Jr2—HIR (632)
8770—384—Sr2—HIR—305C—2x
10420—482—Sr3—HIR—305C—2x

Ninon of Marshland
8179—321—Jr2—HIR—305C—2x
On retest
10461—425—Jr3—HIR—365—2x in 335 days

2.

LEMIRA OF MARSHLAND

Born November 28, 1947

4 records average 10171—441—2x

9503—443—Jr2—HIR (682)
9816—415—Sr2—HIR (600)
9527—419—Sr3—HIR—305C—2x
11841—488—Sr4—HIR—305C—2x
On retest
8166—333—5yrs—HIR—305—2x in 169 days

Dam of 3 daughters in herd.
Daughter—**Marshland's Edythe**
9298—386—Jr2—HIR—305C—2x
11235—482—Jr3—HIR—305C—2x
On retest: 6360—268—Jr4—HIR—305—2x in 141 days

3.

LUCIE OF MARSHLAND

Born November 24, 1946

4 records average 9106—411—2x

9643—423—Jr2—HIR (604)
9630—470—Sr2—HIR (677)
9621—426—Jr4—HIR (558)

Four daughters in herd.
Daughter—**Marshland's Columbus Belle**, VB '53
10327—420—Jr4—HIR—305C—2x
Granddaughter—**Marshland's Steadfast Joy**, VG '53
9614—408—Jr2—HIR—305C—2x

Typical of the 2-year-old daughters of HOMINY HILL VICEROY (Coronation King of Pine Manor—Hominy Hill Veree, 14848—*823—Sr2C) now on test are "NANKEELA'S" granddaughter, **MARSHLAND V. MELBA,** 6161—309—Jr2—HIR—2x in 166 days, and "LUCIE'S" granddaughter, **MARSHLAND V. JOSEPHINE,** 3696—176—Jr2—HIR—2x in 110 days.

"LEMIRA" and "LUCIE" are daughters of Sun-Blest Farms Sergeant, A. R., sire of Amber Glow of Marshland, *14874—671—Jr3—HIR—2x, Class Leader 6th in milk, Ohio State Champion, 1950.

Get your next bull calf from one of these families by Hominy Hill Viceroy or Franchester Melinda's Majesty.

MARSHLAND

CLYDE E. MARSH AND SONS — Route 1 — **MIDDLETOWN, OHIO**

AN A. R. SIRE IN HEAVY SERVICE IN OUR HERD
A GRANDSON OF "LADY AUGUSTA" BY "PREDICTION"

McDonald Farms Royal Supreme, A. R.

35 to 40 cows bred to him.
16 A. R. daughters, 4 over 600 fat, all on 2x.
4 daughters in our herd including **NICKEL PLATE FAITHFUL,** VG '52.
9884—517—Sr3—305C—2x, 11670—625—Sr4—365—2x, 12546—662—6yrs—365C—2x, 14019—733—7yrs—365C—2x (pending)
Sire: **FOREMOST PREDICTION, A. R.,** 103 A. R. daughters, 79 P. R. sons.
4 over 800, 34 over 700, 58 over 600, 10 Excellents, top for breed.

His Dam

McDONALD FARMS DERESSA, E '47 '48
13502—658—Jr2, 15959—744—5yrsC
10281—523—6yrs—305C—2x
11858—584—8yrs

His Granddam

DOUGLASTON LADY AUGUSTA, E '47 '48
12106—607—Jr3. Classified Excellent at 14½ years. 5 A. R. daughters average 14790—731. 4 classified Excellent, 1 VG.

"SUPREME" is being used on the daughters of our foundation sire, McDonald Farms Steadfast King, that left us 20 daughters.

Males and females for sale rich in McDonald Farms breeding.

Farm is located 4 miles north of Lima on State Route 65.

HARVA A. GOODMAN & SONS
Phone 64170

MER-DON'S FARM — R. R. 5, Lima, Ohio

OHIO

Flying Horse Rosemary General

CEDAR BROOK'S JUNIOR SIRE

His three nearest dams average 19523—1080

He is the sire of a bull calf out of

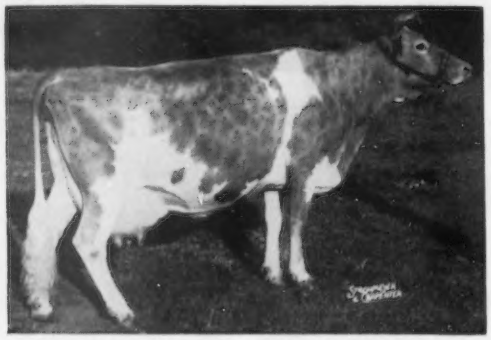

FLYING HORSE SELECT'S HARP, VG '53
15631—827—5yrs—365C—1095

"Harp" has 3 A. R. daughters—one was Grand Champion at the Royal Toronto Winter Show in 1952—another was 2nd prize 2-year-old at Ohio State Fair in 1953.

"Harp's" dam is Flying Horse Master's Harp, 15687—*917—Jr2—365C—1092. "Harp's" maternal sister, Hominy Hill Harp, 15642—854—Jr4—365C, is the dam of the National Record two-year-old, Hominy Hill Prince's Harp, *16739—*1017—Jr2—365C (pending).

This calf should be susceptible to high production.

CEDAR BROOK FARMS, Inc. — Bellville, Ohio

J. C. GORMAN, President — INQUIRIES INVITED — V. L. CRUNKILTON, Manager

---

Our Senior Sire, Rich In Prediction and King Breeding
His Daughters Have Type and Production

KENMAR HILLS EMPEROR JIM, A. R.

8 A. R. daughters — several more on test — 7 classified — 4 Very Good, 3 Desirable

Conora Empress Olive 11228—537—Jr2—305C—2x
Conora Empress Annetta 10568—564—Sr2—305—2x

His daughters have made FOUR Ohio State Production Leader Records and ONE NATIONAL PRODUCTION LEADER RECORD.

SIRE—**EDINHAM'S PREDICTION, A. R.**
A son of Foremost Prediction, A. R., out of McDonald Farms Alice, 10620—583—GG, 11793—632—A.

His Sire's Half-Sister

McDONALD FARMS DELLA, E '47 '48 '50
13443—565—Jr2—365, 15700—681—AA
Dam: Douglaston Lady Augusta, E '47 '48. 12106—607—E.

DAM—**KENMAR HILLS DAME, VG '49**
13771—620—Jr3, 16217—761—Sr4C
A daughter of Gayhead's Lord Jim, A. R., out of McDonald Farms Dame, 13246—638—G.

His Sire's Half-Sister

McDONALD FARMS DOLLY, E '47 '52
13466—620—Jr2—365
15379—707—AA

"EMPEROR JIM" Sons For Sale Out of Several Top Cow Families.

CONORA FARM

EDWARD C. HAAF, Owner — PICKERINGTON, OHIO — RANDALL R. WELLER, Herdsman

HOMINY HILL farms · GUERNSEY CATTLE

Henry D. Mercer, Owner
Harvey C. Dunlap, Manager

Telephone:
Freehold 6-2072 (Day)
Freehold 8-0295 (Night)
Peter Kearns, Herdsman

"Fully Accredited"

Colts Neck, N.J.

Champion of Champions

Highest Record Junior Two-Year-Old of Any Breed and Milked by Machine.

The breed's only 1000 lb. two-year-old.

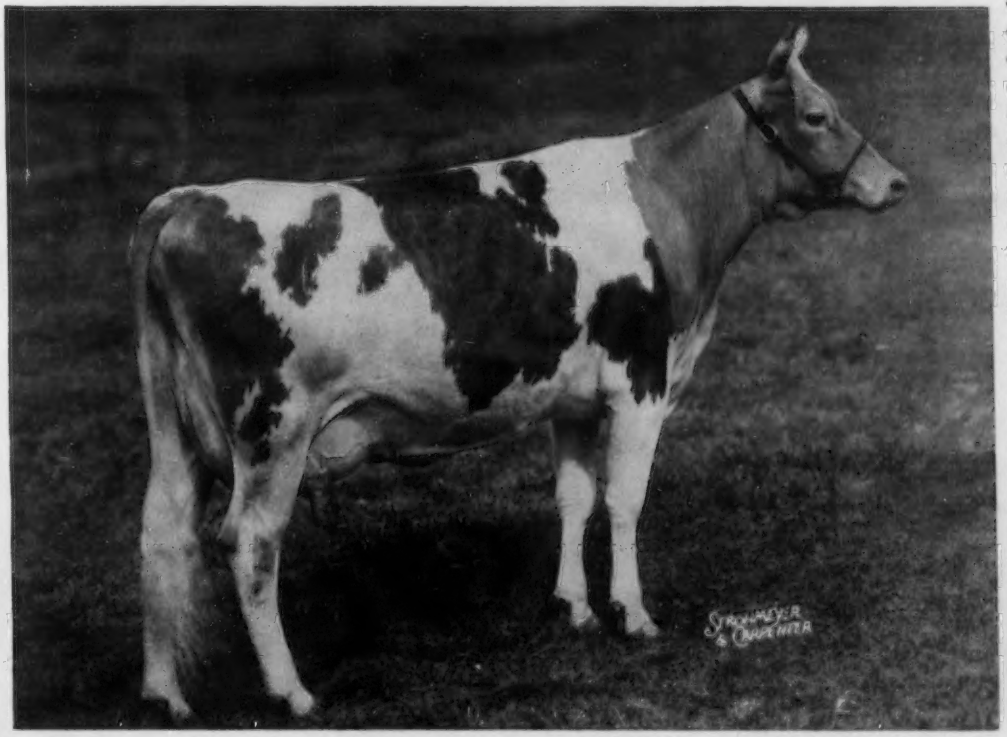

HOMINY HILL PRINCE'S HARP
16739 Milk—1017 Butterfat—Jr2—365C—3X (pending)

This great female was sold by us to Howland Farm in the Essex County Sale, 1951. Prince's Harp's dam's maternal sister, **HOMINY HILL VIOLIN,** was sold to Flying Horse Farm in The Guernsey Sale, 1951, and has since made two Class Leading records, 12230—664—Jr2—305C—3x and 13121—746—Sr3—305C—3x. **HOMINY HILL PRINCE'S HARP** and **HOMINY HILL VIOLIN** are two outstanding examples of the high quality animals we offer for sale at auction.

We congratulate Howland Farm and Flying Horse Farm on the way they have developed these great cows.

HOMINY HILL PRINCE'S HARP'S three-quarter brother, **HOMINY HILL MUSIC MASTER,** is consigned to the Eastern Guernsey Sale, May 28, 1954. His maternal brother, **HOMINY HILL MUSICIAN,** is a herd sire here at Hominy Hill. See next page.

Consigned to The Eastern Guernsey Sale

May 28, 1954

HOMINY HILL MUSIC MASTER

Born October 31, 1953

A fine individual with unusual quality out of a FORMER NATIONAL RECORD Cow by an outstanding son of an EXCELLENT 1017 lb. former Class Leader and three-quarter brother to Hominy Hill Prince's Harp, 16739—1017—Jr2—365C—3x (pending), the highest record Jr2-year-old of any breed, sold to Howland Farm in The Essex County Sale, 1951. Hominy Hill Music Master is a maternal brother to HOMINY HILL MUSICIAN, a herd sire here at Hominy Hill Farms.

(CONSIGNED)

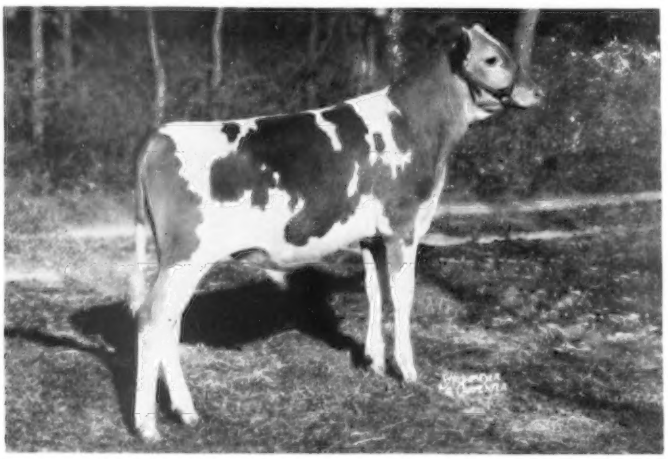

HOMINY HILL MUSIC MASTER

Sire: **HOMINY HILL CORONATION PRINCE**, that is by Coronation King of Pine Manor out of Meadow-Gold Prudence, Excellent '48, 18037—1017—6yrsC, former Class Leader, 3 A. R. daughters, 1 A. R. son, Hominy Hill Coronation King, sold to Mt. Ararat for $10,000.

Dam: **FLYING HORSE MASTER'S HARP**
15687—917—Jr2C, former National Record. Now on retest as a 12-year-old and has thus far made 6888 Milk—333 Butterfat (average 2.27 lbs. daily) in 146 days on twice-a-day milking.

Music Master's Dam

FLYING HORSE MASTER'S HARP

15687—917—Jr2C, former National Record. Now on retest has made 6888—333 (average 2.27 lbs. daily) in 146 days on twice-a-day milking. 4 A. R. daughters.

HOMINY HILL VIOLIN ($3,000)
12230—*664—Jr2—305C—3x, 13121—*746—Sr3—305C—3x

HOMINY HILL HARP
11725—681—Jr2C, 15642—854—Jr4C

FLYING HORSE SELECT'S HARP ($3,800)
13340—674—Jr2C, 15631—827—5yrsC

FLYING HORSE RULER'S HARP ($2,700)
12405—613—6yrsC

Music Master's Three-Quarter Sister

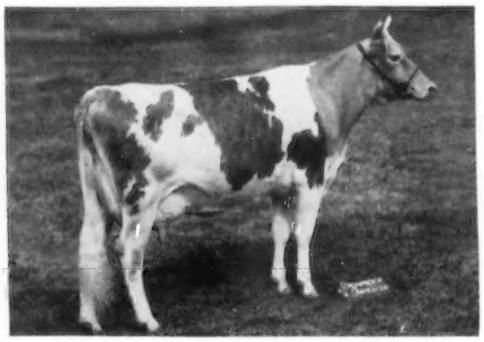

HOMINY HILL PRINCE'S HARP

16739—1017—Jr2C (pending), National Record. Highest record Jr2-year-old of any breed.

We are also consigning to the EASTERN GUERNSEY SALE, May 28, 1954, a beautiful and most promising heifer sired by HOMINY HILL ROSE KING and out of our LADY Family, due to calve December 2, to the service of HOMINY HILL CHAMPION, that is by RIEGELDALE CORONATION KING and out of HOMINY HILL BETTY, *18094—*924—Jr2—365C, former National Record, 17593—891—Sr3—365. See bottom of next page for Champion's daughters.

HOMINY HILL

(CONSIGNED)

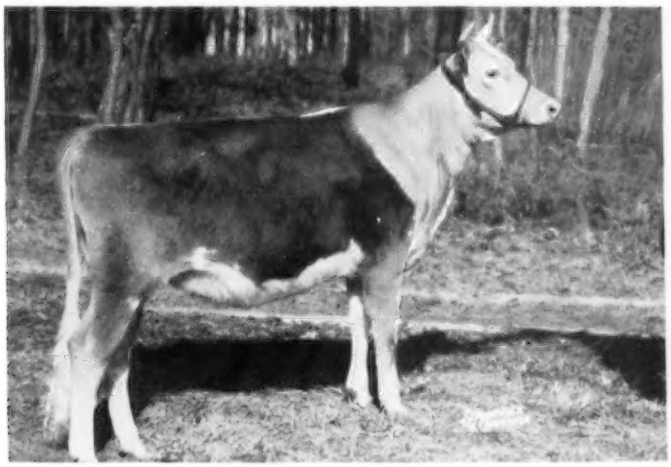

HOMINY HILL R. K. LASS

Born July 26, 1952

Sire: **HOMINY HILL ROSE KING**
Dam: **HOMINY HILL LADY**, 12044—726—Sr2C.
Maternal sister to **HOMINY HILL MAXINE**, 12219—674—Jr2, 5653—328—Jr4—2x (119 days)
Granddam: **RIEGELDALE KING'S MAXIM LADY** (VG '48)
13275—763—Jr3. 3 A. R. daughters.

THE GUERNSEY SALE

To THE GUERNSEY SALE, May 29, 1954, we are consigning a beautiful two-year-old, HOMINY HILL MAJESTIC'S VERBENA, freshened March 12, on test milked up to 44 lbs.

(CONSIGNED)

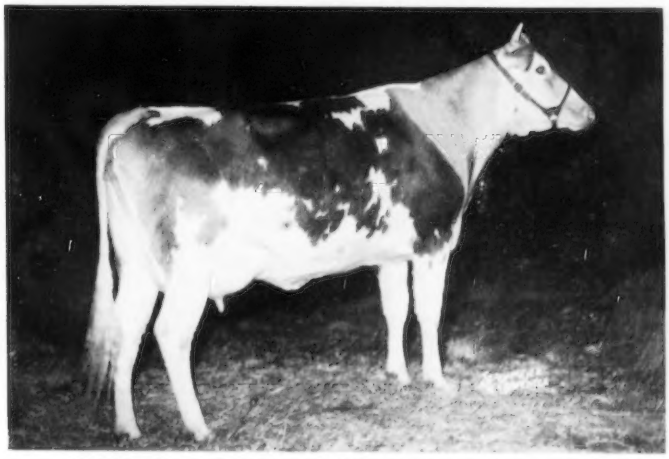

HOMINY HILL MAJESTIC'S VERBENA

Born September 6, 1951

Sire: **CORONATION MELBA'S MAJESTIC**
41 A. R. daughters, 18 P. R. sons.
Dam: **HOMINY HILL VERBENA**
11246—647—Jr2, 10147—520—Sr4—305—2x. 1 A. R. daughter.

Granddam: **RED FOX ORATOR'S ROSALIE** (VG '48)
9842—558—Jr2C, 13486—701—Jr4
Great Granddam: **DOUGLASTON LADY ROSSE**
10288—463—EEE, 14842—681—AA
4 A. R. daughters, 1 A. R. son

We are also consigning to THE GUERNSEY SALE, May 29, 1954, an unusually good heifer, sired by HOMINY HILL CHAMPION and out of McDONALD FARMS BLUEBLOOD, due to calve November 18, to the service of HOMINY HILL CORONATION PRINCE, the sire of HOMINY HILL PRINCE'S HARP, 16739—1017—Jr2C (pending).

(CONSIGNED)

HOMINY HILL CHAMPION BLUEBELL

Born July 12, 1952

Sire: **HOMINY HILL CHAMPION**

Bluebell's Sire's Dam

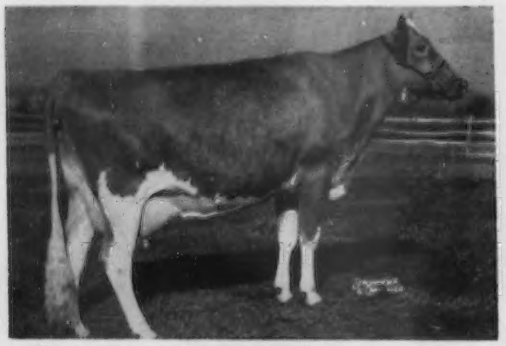

HOMINY HILL BETTY (Excellent '48 '50 '51)
*18094—*924—Jr2C, 17593—891—Sr3
4 breeding sons, 1 A. R. daughter

Hominy Hill Challenger, sold for $6,000 in 1948 New Jersey State Sale.

Hominy Hill Colonel, sold for $5,100 in 1953 New Jersey State Sale.

Hominy Hill Conqueror, sold for $3,600 in 1951 Eastern Guernsey Sale.

Hominy Hill Champion, herd sire at Hominy Hill Farms.

Bluebell's Dam

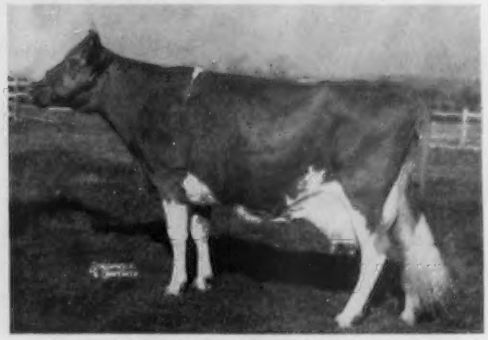

McDONALD FARMS BLUEBLOOD (VG '48)
12139—675—EE, 14068—755—AA
5 A. R. daughters, 5 P. R. sons

McDonald Farms Honeybloom (E '47 '48 '52)
8900—523—Sr2, 11162—658—6yrsC

McDonald Farms Gay Girl (E '47 '48 '50)
12659—637—Sr3C, 12718—655—5yrs

McDonald Farms Ioka (E '47)
13289—695—Jr3, 11980—655—5yrs—2x

McDonald Farms Dove (E '47)
12054—654—Sr2, 12207—626—8yrs

Hominy Hill Blueblood
10900—617—Sr2

Typical Daughters of Hominy Hill Champion

(Paternal Sisters to BLUEBELL)

HOMINY HILL FLORA
14702—611—Jr2 (pending). Sold in 1952 Eastern Guernsey Sale to North Farm for $3,300.

HOMINY HILL HONEYSUCKLE
Sold to Chedco Farm in 1953 New Jersey State Sale for $2,700. Now on test with 5126 Milk—243 Fat—Sr2—126 days.

SELLING

THE GUERNSEY SALE OF THE SOUTH

Monday, May 17, Winston-Salem, N. C.

A Bred Two-Year-Old Daughter of "Golden Champ"

Riverview Golden Irene

Born December 21, 1951

Her Sire's Dam

QUAIL ROOST LUCKY CELIA
10235—509—GG, 13812—684—E
Very Good '48 '49
2 A. R. sons, 1 A. R. daughter

Sire: **Quail Roost Golden Champ**
A son of Fairlawn Maxim's Imprint, out of **"Lucky Celia."**

Dam: **Langvalley Levity Irene**
10859—538—Jr3—365C
A daughter of Curtiss Franchester Levity Ace ($37,000), out of Langvalley Irene, 11286—533—5yrs—365—1095.

"IRENE" is bred to the service of **Riverview Golden Improver,** he by "Golden Champ," out of Improver's Jean Dorosa, 14750—710—Jr4—365C.

Here is one you can go the limit on.

RIVERVIEW FARM

D. E. TOWNSEND, Herd Owner — **DURHAM, N. C.**

A Son From The Glory Family Is Siring Beautiful, Sharp, Refined Daughters

NYALA BROADMOOR'S HONOR

14 members of Glory family sold for an average of $2,510 in Fairlawn Dispersal.
10 young daughters in our herd.

Sire: **FAIRLAWN PERFORMER'S HONOR, A. R.**
Herd sire at Nyala Farm, now at Douglaston Manor. 9 A. R. daughters include Nyala Honor's Queenie, 15606—766—Sr2C; Nyala Honor's Marigold, 16097—705—Jr2C; Nyala Honor's Beauty, 14736—710—Jr2C.

His Dam

NYALA'S WINGS OF VALOR, VG '49
13869—672—Jr2—365C
18170—881—Sr4—365
Daughter— **Nyala Supreme Delight**
12654—654—Jr4—365C

His Granddam

FAIRLAWN K. GLORY, Excellent 5 times
Sold for $9,500 in Fairlawn Dispersal.
13412—622—Jr2—365C, 17244—815—Jr4—365C
2 A. R. daughters include:
Fairlawn Actor's Ermine
13301—608—Jr2, 15882—801—Sr3C

Add this popular breeding to your herd with an "Honor" son.

BROADMOOR FARM - Milford, Indiana

A. F. BUCHANAN, Owner — JOSEPH A. CLARK, JR., Lessee

"BEAUTY" — ONE OF OUR BUNNY'S PREDICTOR — NOBLE ALBERT CROSS

She Speaks For Herself ——▶

CONSIGNED . . .

The Guernsey Sale
Of The South,
Fairgrounds,
Winston-Salem, N. C.
Monday, May 17

"BEAUTY" was fresh March 7 and is selling open. She has straightness, strength and a beautiful udder.

Look At Her Four Great Granddams —

McDonald Farms Coquette (E '47 '50)
13928—708—G

Vallevue Butterfat Beauty (E '47 '48)
18914—937—AA

Quail Roost Lucky Celia (VG '48 '49)
13812—684—E

King Hill Rexqueen (VG '47)
15645—836—E
13178—*710—Sr4—305C—2x
Class Leader 9th place

"BEAUTY" LIVES UP TO HER GREAT INHERITANCE

T. B. Accredited
N. C. Bang's Free Cert. 799

O. T. FOWLER and
IRENE FOWLER GAMBILL, Owners
R. LEWIS ALSOBROOK, Manager

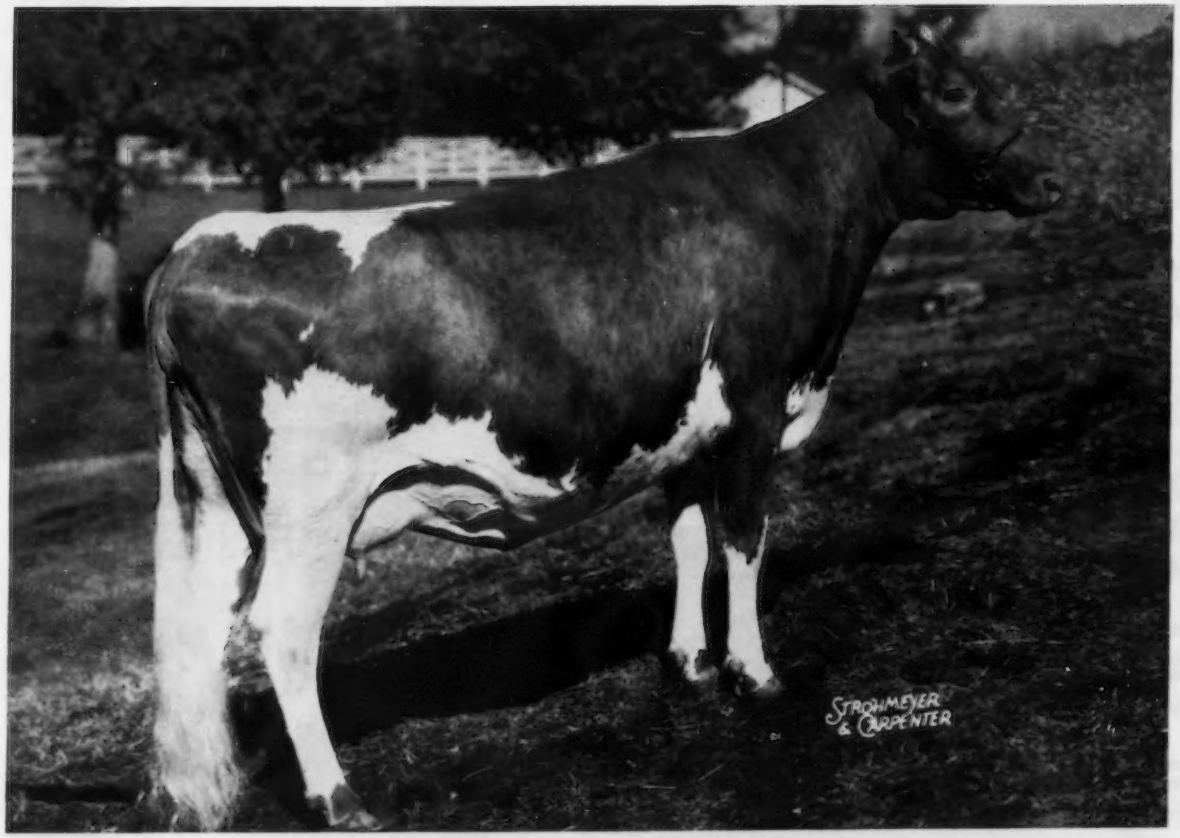

GRAND VIEW B. PREDICTOR'S BEAUTY
Dropped August 14, 1950
10323—552—Jr2C
Fresh and selling open.

Sire: **COLDSPRING'S BUNNY'S PREDICTOR**
The Coquette and Beauty families.

Dam: **GRAND VIEW NOBLE REX CHARMING**
9850—474—Sr4—305—914 T.M.
13138—624—6yrs (pending)

GRAND VIEW GUERNSEY FARMS — Pfafftown, North Carolina

CONSIGNED TO

"THE GUERNSEY SALE OF THE SOUTH"

May 17, 1954, Winston-Salem, N. C.

A Choice Fresh Two-Year-Old Cow

Her Sire's Paternal Sisters

Get of Cesor Bon-Ton's Premium

BERMUDA DON'S HELEN

Born January 15, 1952
Calved March 20, 1954
Selling open.

Her Sire: Brays Island Premium Don
A son of Cesor Bon-Ton's Premium.

Her Dam: Bermuda Ace's Hopeful
A daughter of Bournedale Ace's Rival.

For catalog write: **The Louis McL. Merryman & Sons, Inc., Sparks, Md.**

Farm located three miles off Highway U. S. 17 between Charleston, S. C., and Savannah, Ga.

M. B. Sowerby, Herd Manager
Douglas Daniel, Herdsman
T. B. and Bang's Accredited

BRAYS ISLAND
Plantation, Inc.

F. B. Davis, Jr., Pres.
Yemassee, South Carolina

A Combination That Is Working Especially Well For Us At Gippy

The daughters of our proved sire—BOURNEDALE DOUBLE CHIEF, A. R., are being bred to NORTHERN CONRAD and FAIRLAWN ACTOR'S PREDICTOR.

BOURNEDALE DOUBLE CHIEF . . . 54 A. R. daughters. A son of Bournedale Challenger, A. R. and out of Bournedale Nella Jay, 13263—686—Jr2C, 15776—778—Jr3C. 5 "Chief" daughters, 4 as two-year-olds, 1 as a Sr3-year-old, to complete test last year averaged 12695—645.

The CONRAD—HERMES Cross
A combination that has come to mean TYPE and PRODUCTION.

NORTHERN CONRAD

Born July 1, 1949

Sire: **RIEGELDALE EMORY'S CONRAD, A. R.**

Dam: **HORSE SHOE F. LEILA,** 16304—793—Sr4C
2 A. R. sons, 3 A. R. daughters

"CONRAD" is a full brother to the great cow, **Horse Shoe Conrad's Lillian,** 12396—625—Jr2C, 15899—783—Sr3, 17793—933—Sr4.

Traces to two of the great proved cow families of the breed. The ACTRESS and LADY AUGUSTA line.

FAIRLAWN ACTOR'S PREDICTOR

Born November 25, 1951
Top of the 4th Cotton States Sale, 1952.

Sire: **FAIRLAWN PEERLESS ACTOR, A. R.** A son of Bright Lad's Actress, 19146—980—Jr4, Class Leader 4th place in fat, 5th in milk, Excellent at 13½ years.

Dam: **McDONALD FARMS KING'S KEEPSAKE,** 12847—732—Sr4C. She is dam of McDonald Farms S. Marguerite, 13807—792—S4C, Excellent '50 '52 '54. "Keepsake" is out of a 3 times Excellent daughter of "Lady Augusta."

WE OFFER STOCK FOR SALE

Well-bred bull calves out of top cows. Occasionally we will sell a few females.

WRITE US YOUR NEEDS

Federally Accredited No. 112365

South Carolina Bang's Free No. 16

NICHOLAS G. ROOSEVELT, Owner
E. S. WARREN, Manager
LESLIE DONAHOE, Herdsman

GIPPY PLANTATION
Moncks Corner, South Carolina

TO THE SPRING SALES

3 HEAD . . . A Top "Prediction Jr." Heifer . . . 2 "Interims"
All out of Coronation Potentate Daughters

CONSIGNED . . . **THE GUERNSEY SALE OF THE SOUTH, Fairgrounds, WINSTON-SALEM, N. C.**
MONDAY, MAY 17, 1954 . . . A fresh "INTERIM" Daughter
IN THE SALE

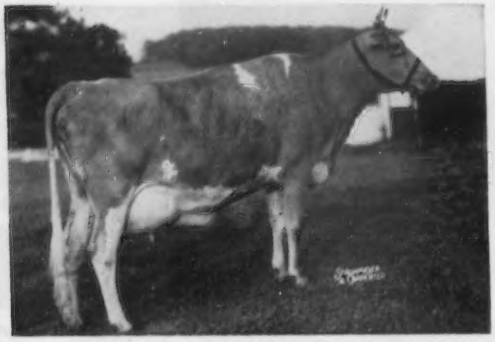

APPLEBROOK'S LADY RUTH
Born January 8, 1948
11356—539—Jr2C

On retest and milking over 50 lbs. per day. She should finish with over 700 lbs. fat as a five-year-old.

Sire: **Fairlawn Actor's Interim**

Dam: **Clora's Point Remembrance**
12161—583—Sr3C, 12610—587—7yrsC

Sire: **Coronation Potentate, A. R.**

Dam: **Gay Folly's Monitress**
12724—614—B, 2 A. R. daughters.

CONSIGNED . . . **EASTERN GUERNSEY SALE, Glenburnie Farm, TRENTON, N. J.**
FRIDAY, MAY 28, 1954 . . . Another "INTERIM" Daughter
IN THE SALE—**APPLEBROOK INTERIM'S DORRIS**—born November 16, 1950
10108—550—Jr2C (pending)
Due about sale time to McDonald Farms S. Paladin

"DORRIS" is a half-sister to "LADY RUTH" (see above). Both are sired by Fairlawn Actor's Interim, A. R.; he by Fairlawn Peerless Actor, A. R. and out of Fairlawn Peerless Emerald, 14347—727—B, a daughter of Green Meadow Peerless, A. R., he a maternal brother to Coronation Potentate, A. R. "Interim" carries a double cross to Green Meadow Peerless, A. R. plus the Actress family. "DORRIS" is out of Clora's Point Duchess, 12713—618—Sr3C, a daughter of Coronation Potentate, A. R.

CONSIGNED . . . **6th McDONALD SALE, McDonald Farms, CORTLAND, NEW YORK,**
MONDAY, MAY 31, 1954 . . . One of the nicest bred heifers we have ever offered.

APPLEBROOK PREDICTION'S THELMA
Born February 3, 1952
Due about September to McDonald Farms S. Paladin

Sire: **McDonald Farms Prediction Jr., A. R.** A proved son of McDonald Farms Prediction, A. R., out of "Coquette" (see below).

Her Dam

APPLEBROOK'S QUEEN THELMA
10305—569—Sr4C
Sire: Coronation Potentate, A. R.
Dam: Birchfield Hoping, 9536—550—GG
1 A. R. son, 3 A. R. daughters

Her Sire's Dam

McDONALD FARMS COQUETTE
13928—708—G. Excellent '47 '50.
4 A. R. sons, 3 A. R. daughters, 1 Excellent.
A son sold for $6,100 and his full brother sold for $6,700, resold for $11,000.

APPLEBROOK FARMS

CHARLES P. O'CONNOR
Owner
Goshenville, Chester Co., Penna.

Located 3 miles from Paoli and 3 miles from West Chester on State Highway 202.
Mail Address: **Route 3, West Chester, Pennslyvania**

Bang's Free
T. B. Accredited
DONALD G. BROWN
Herdsman

WE CONSIGN

TO THE EASTERN GUERNSEY SALE, GLENBURNIE FARM, TRENTON, N. J. MAY 28, 1954

TARBELL VALROYAL BLOSSOM
12415—649—Sr2—365C (pending)
Born May 25, 1950

Sire: **Tarbell Gallant Valroyal**
6 A. R. daughters, 3 on test. Son of McDonald Farms Tarbell, 46 A. R. daughters and grandson of DOUGLASTON LADY AUGUSTA and TARBELL FARMS ROYAL LENDA, NATIONAL RECORD MILK AND FAT, Jr4.

Dam: **Tarbell Farms Noble Blossom**
3 A. R. daughters
Tarbell Regal Blossom
8896—417—Jr2—305C—2x

Her Sire's Dam

TARBELL PEERLESS LENDA
13537—762—Sr3—305C—3x
Former National Record, now Class Leader in fat. 5th place. 2 A. R. daughters, 1 A. R. son.
Dam: **Tarbell Farms Royal Lenda**
20508—1109, National Record Jr4.

Her Maternal Sister

TARBELL PEERLESS BLUEBELL
13780—626—Jr2—365C

TARBELL VALROYAL BLOSSOM is due May 28, to Midview Beauty's Blaze, son of Coldspring's Romulus' Beauty and St. James Champion Blaze, 34 A. R. daughters.

TO THE 29th GUERNSEY SALE, TRENTON, NEW JERSEY, MAY 29, 1954

TARBELL COUNTESS P. ESTHER
Born December 15, 1951

Sire: **Tarbell Romulus Leader**
4 daughters on test
Son of TARBELL PEERLESS LENDA and Coldspring's Romulus' Anchor, 32 A. R. daughters.

Due July 17, to Midview Beauty's Blaze (see above).

Her Dam

TARBELL FARMS PEERLESS ESTHER
12468—*696—Sr2C—2x, Class Leader 4th fat; 17886—887—5yrs. 7 A. R. daughters, 2 A. R. sons.

Dam of Service Sire

COLDSPRING'S ROMULUS' BEAUTY
10783—609—Jr2C, 14374—746—Jr4. 1 A. R. daughter, 2 A. R. sons. E '47 '49.

TO THE 6th McDONALD SALE, McDONALD FARMS, CORTLAND, N. Y. MAY 31, 1954

TARBELL ROMULUS GALENDA
Born April 20, 1953

Sire: **Coldspring's Romulus' Anchor**
32 American A. R. daughters.
Tarbell Romulus' Lassie
15581—747—Sr3C—2x (pending)
National Record in Milk 4th in Fat.
From the LENDA family.

Maternal granddam:
Tarbell Peerless Royalenda
15819—850—Sr3
Maternal great granddam:
Tarbell Farms Royal Lenda
20508—1109—Jr4
National Record Milk and Fat
2 A. R. daughters, 4 A. R. sons

Her Dam

TARBELL GALLANT ROYALENDA
12454—630—Jr2C, 16431—809—Sr4—305C—3x
Class Leader 3rd in milk, 5th in fat.
Sire: **McDonald Farms Tarbell**

Her Sire's Dam

COLDSPRING'S VALOR'S KATINA
14093—780—Jr4—365. 2 P. R. sons, 1 A. R. daughter. 1 full sister and 6 maternal sisters—all with high records. **(A strong female family.)**

Federal Accredited — VISITORS ALWAYS WELCOME — N. Y. State Negative Approved

TARBELL GUERNSEY FARMS

28 miles southeast of Cortland, N. Y., on Route 41

Chenango County
SMITHVILLE FLATS, N. Y.

CONSIGNED TO THE GUERNSEY SALE OF THE SOUTH, MAY 17, WINSTON-SALEM, N. C.

COLDSPRING'S B.R. LENORE, born January 16, 1952 (Vaccinated). A Coldspring's Beauty's Romulus daughter out of the May Rose family. Due July 1, 1954 to the service of Coldspring's B.R. Defender.

Her Full Sister

COLDSPRING'S B.R. LEDA, VG '51
12412—661—Jr2C
Sire: **Coldspring's Beauty's Romulus**
Dam: **Coldspring's Hardwick's Leda**

Her Dam

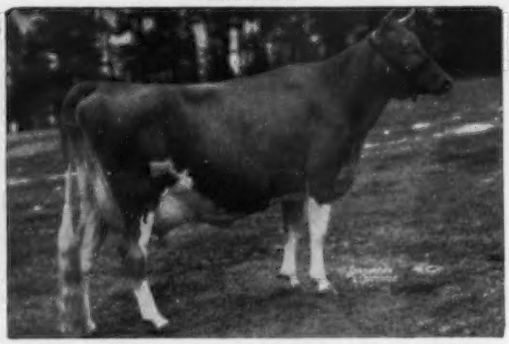

COLDSPRING'S HARDWICK'S LEDA, VG '47
13979—717—E, 14634—724—BB, 17207—828—A
Dam of Coldspring's Romulus' Rose May, sold, $9,000, 1947.
Sire: **Hardwick's Royal**
Dam: **Coldspring's May Rose**
12670—659—F, 16922—894—A
5 daughters over 700 lbs. fat
2 daughters over 800 lbs. fat

McDonald Farms ..SALE.. CORTLAND NEW YORK MAY 31 1954

Consigned to the 6th McDonald Farms Sale, May 31, 1954, Cortland, N. Y.

COLDSPRING'S L.R. NOTLAWN, born May 22, 1953 (Vaccinated). A McDonald Farms Le Reliable daughter, and out of a 900 lb. daughter of Quail Roost Prince Maxim.

Her Sire's Dam

McDONALD FARMS HONEYBLOOM
Excellent '47 '48 '52
11162—658—6yrsC
One of four Excellent full sisters.
Sire: **Myhaven King**
Dam: **McDonald Farms Blueblood**

Her Dam

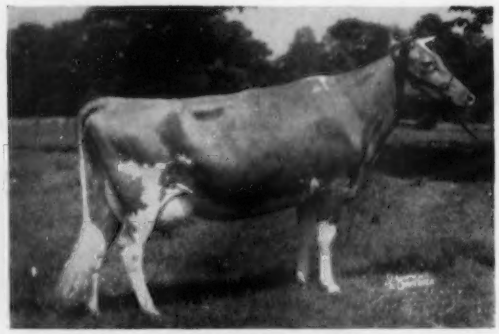

MAXIM'S NOTLAWN
14325—719—Jr4C, 18137—914—6yrsC
Dam of Coldspring's Noble's Notlawn
14671—736—Jr2C, sold for $2,450.
Sire: **Quail Roost Prince Maxim**
Dam: **Kemah Notlawn**

Our female consignment to **The Eastern Guernsey Sale, May 28,** will be advertised in the May 15 Journal.

FOR A STRONGER FOUNDATION ADD SOME BEAUTY

COLDSPRINGS FARM

ACCREDITED FOR BANG'S 57 . . . ACCREDITED FOR T. B.

S. C. PRICE, Owner — JAMES STRADNICK, Manager

HAZLETON, PENNSYLVANIA
CONYNGHAM, PENNSYLVANIA
Phone Conyngham 4331
GEORGE ROHRBAUGH, Herdsman

McDonald Farms ..SALE.. CORTLAND NEW YORK MAY 31 1954

For The McDonald Sale We Are Sending A Granddaughter of The World Record Guernsey - - - DOTTY OF WEST SIDE FARM –

Henslee Farms K. Lottie

Born April 22, 1953

"Lottie," an open heifer is one of the best we have ever consigned.

Her World's Record Granddam

DOTTY OF WEST SIDE FARM
19282—929—Sr4—365, *25338—*1329—11yrs—365—3x
Excellent '47 '48 '49. World Record Guernsey Cow.
Only Guernsey cow to ever make over 1300 lbs. fat.

"Lottie's" Dam

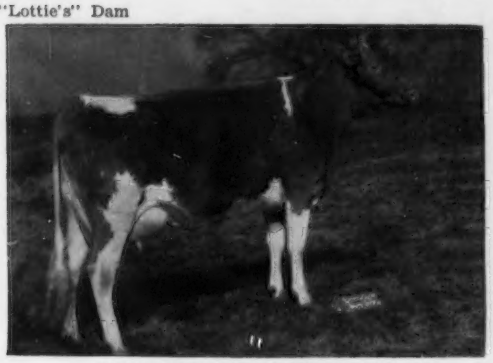

COLDSPRING'S NOBLE'S DOTTY
Sold for $5,500
13912—638—Jr2—365C
4 Daughters in our herd.

"Lottie's" Sire's Dam

McDONALD FARMS KING'S KELLA
13991—718—Jr2C. 18270—919—6yrs
VG '49 — Excellent '50 '51 '52. Sold for $13,500.
Next Dam: **McDonald Farms Della,** 15700—631—AA. Excellent '47 '48 '50.
Next Dam: **Douglaston Lady Augusta,** 12106—607—E. Excellent '47 '48.

"LOTTIE" is by **Franchester Kella's King, A. R.,** he a son of **McDonald Farms Steadfast.**

T. B. Federal Accredited
Federal Bang's Free Accredited

GOLDEN GUERNSEY

HENSLEE FARMS

Kingston Springs, Tennessee
EDWARD B. HENSLEE, Owner
FLOYD KRAUTER, Manager
Telephone: Nashville 8-5574

Gardenville Farm Guernsey Dispersal

(Mr. and Mrs. Richard Schweder, owners, Gardenville, Pa.)

WEDNESDAY, MAY 19, 1954 — 10:30 A. M. (D. S. T.)

AT THE FARM—located 5 miles north of Doylestown, Bucks County, Pa.

T. B. CERTIFIED—BANG'S NEGATIVE—Everything born after October, 1948, Vaccinated

160 HEAD - 7 BULLS - 83 COWS - 16 BRED and 54 OPEN HEIFERS

IN SALE—30 cows with records over 400 lbs., 15 over 500, and 4 over 600 lbs. fat.

62 dams with over 400 lbs., 42 dams over 500, and 20 dams over 600 lbs. fat.

FIFTEEN DAUGHTERS and ONE SON of LANGWATER HILARIOUS, 16 A. R. daughters, by LANGWATER CHALLENGER out of LANGWATER QUEEN OF MIRTH, 13318—629—FF, 16596—738—A, 15372—664—AA.

TWENTY-NINE DAUGHTERS and ONE SON of BLAKEFORD GENERAL LEE, 8 A. R. daughters, by BLAKEFORD LORD JIM, 50 A. R. daughters, 34 P. R. sons, out of BLAKEFORD ANN LEE, 14207—687—GG, 11871—602—D, 15278—673—A, GP '47.

THIRTEEN DAUGHTERS of BLAKEFORD LEGACY, 15 A. R. daughters, by BLAKEFORD ENSIGN, 17 A. R. daughters, 8 P. R. sons, out of ARGILLA FANNY LEE, 14295—747—EE, former Class Leader.

FIFTEEN DAUGHTERS of HUNTHILL KILOWATT, by CAUMSETT DUSTY, 3 A. R. daughters, out of FLYING HORSE COLONEL'S MARIE, 12272—684—G, 11056—608—5yrs—305C—2x.

ALSO IN SALE:

LOWER ROUND TOP'S CAROL, 12435—508—Sr4—305C—3x, 12477—505—5yrs—305—D. H. I. A., she by BLAKEFORD LEGACY and out of READBOURNE'S LADY ATHOL, 15088—688—6yrs—365C (Langwater Valencian—Langwater Gay Peeress, 10821—556—DD), along with three of her daughters.

ELIZABETH OF LOWER ROUND TOP, 13422—666—5yrs—365, 13493—615—7yrs—305—3x, she by BLAKEFORD LEGACY and out of READBOURNE'S ODALISQUE, 7286—341—5yrs—305C—2x (Broadland Coronet—Broadland Buttercup, 12026—553—G, 16007—714—D), along with three of her daughters, all full sisters by BLAKEFORD GENERAL LEE, two with D. H. I. A. records over 300 lbs. fat.

LOWER ROUND TOP'S EVELYN, 10345—452—6yrs—303 days, 13039—562—3yrs, both D. H. I. A. records, she by BLAKEFORD LEGACY and out of VIOLET OF LOWER ROUND TOP, 15929—670—6yrs—365C, she by BLAKEFORD MIKADO out of BROADLAND BUTTERCUP, 12026—553—G, 16007—714—D, along with two of her daughters.

HILARIOUS'S BUDDY BOY, born August 14, 1948, along with 24 of his daughters, he by LANGWATER HILARIOUS (see above) and out of READBOURNE'S BABETTE, 8018—408—Sr3—305—2x.

GARDENVILLE PRINCE CHARMING, born October 16, 1949, along with 8 of his daughters, he by BLAKEFORD GENERAL LEE (see above) and out of PEGGY OF LOWER ROUND TOP, 11491—609—Sr3—365C, 11814—562—6yrs—305C—3x. "CHARMING" is also service sire to 8 females in sale.

GARDENVILLE SUPERMAN, born December 31, 1949, along with 18 of his daughters, he by LANGWATER HILARIOUS (see above) and out of HARRIET OF LOWER ROUND TOP, 14654—716—5yrs—365C. "SUPERMAN" is also service sire to 16 females in sale.

LAZY RIVER MASTER ACE, born April 15, 1951, has 12 daughters in sale and is service sire to 10 females in sale. He is by FRANCHESTER LEVITY ACE, $1,950, 17 A. R. daughters, and out of GREEN ACRES FLICKA, Milk and Fat Class Leader with 14316—675—Jr2—305C—3x, GP '48.

This large herd has as its foundation the Lower Round Top herd purchased by Mr. J. N. Mathews, original owner of Gardenville Farm. In addition, Mr. Schweder brought in his own herd of long established bloodlines at the time he bought Gardenville Farm.

This herd is just coming into its prime, as only a few of the cows are over five years of age.

SALE MANAGED BY: FOR CATALOGS WRITE:

PENNSYLVANIA GUERNSEY BREEDERS' ASSOCIATION

Telephone 4-4062

P. O. BOX 491 WM. H. JUZI, Business Manager **HARRISBURG, PA.**

In The Eastern Guernsey Sale

On Glenburnie Farm, Trenton, New Jersey, Friday, May 28, 1954

There will be 50 Head including 3 Excellent cows from 42 well-known breeding establishments, including choice consignments from Friedrich Bros., Bow, Washington. It is with pride and pleasure we present six of the many good ones in this sale.

From HOMINY HILL

HOMINY HILL R. K. LASS (Vaccinated)
Bred February 21 to **Hominy Hill Champion**
Sire: **Hominy Hill Rose King**, maternal brother to Hominy Hill Rex, A. R., at Dunwalke.
Dam: **Hominy Hill Lady**, 12044—726—Sr2C, she out of Riegeldale King's Maxim Lady, 13275—763—Jr3, 3 A. R. daughters, the family that produced Fairlawn Actor's Lustre, $10,000; Riegeldale King's Blanche, $9,000 at 11 yrs.

From NYALA FARM

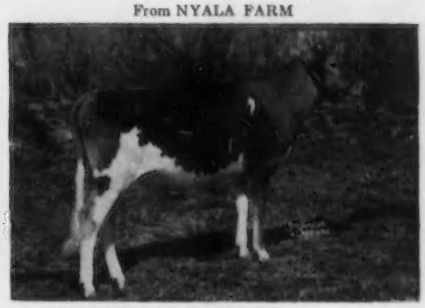

NYALA HONOR'S SUNRISE (Vaccinated)
Dropped April 14, 1953. Sold open.
Sire: **Fairlawn Performer's Honor**
Dam: **Nyala Prince's Fawn**, Excellent '53
14093—731—Jr3 in 335 days.
She out of Fairlawn Idagem, she out of Fairlawn Fawn, Excellent '48 '50.

From GLENGERAN a 3/4 Sister to

GLENGERAN LEADER'S CECILIA, sold to Henslee Farms, $4,500, 1953 Eastern Guernsey Sale, she own sister to Glengeran Leader's Celeste, Excellent '52 '53, 16354—748—Jr3—365C.

In the sale is GLENGERAN LEADER'S CALIO (Vacc.)
Born December 31, 1949; calved March 20, 1954.
9007—411—Jr3—305C (pending).
Sire: **Fairlawn Actor's Leader, A. R.** at Woodacres
Dam: **Glengeran Calio**, she out of Glengeran Calypso, she dam of Glengeran Celeste, she dam of "Leader's Cecilia" and "Leader's Celeste."

From FLYING HORSE (Her Granddaughter)

HILLTOP BUTTERFAT BETSEY, 14697—708—GG
Her Granddaughter—**FLYING HORSE GENERAL'S BETSY** (IN SALE)
Dropped March 1, 1952
Bred October 22, 1953 to Flying Horse Rose's Promise, he by "Colonel's Promise" out of Flying Horse Rose.
Sire: **Flying Horse Colonel's Promise, A. R.**
Dam: **Flying Horse Master's Betty**, 16914—827—Sr4C.

From WILGORLAN

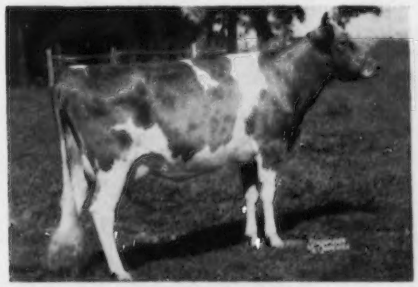

WILGORLAN FARMS SUZABELLE (Very Good '52 '53)
A four-year-old due mid-May, 10226—552—Jr2—365C, 10554—623—Sr3—365 (pending). Maternal sister to their noted show cow, Wilgorlan Farms Success, Excellent '52 '53.
Sire: **Gardenville Coronation King**
Dam: **Wilgorlan Farms Peerless Sue**, 4 records that average 12297—652 Her dam is Landhome Buttercup's Secret, 6 A. R. daughters, 6 Excellents in this family.
"Suzabelle" is a 7/8 sister to Wilgorlan Farms Tulip, Excellent '52 '53. Wilgorlan Farms Supreme, Excellent '52 '53, $3,600 to John Worthington, is out of the own sister to the dam of "Suzabelle," a top member of a great family.

From WESTERN GLOW

WESTERN GLOW MISTRESS (HER SON IN SALE)
6 records average 16099—816, each on 2x—305C, one 12961—652—Sr3—305C—2x, Class Leader when made, she out of the National Record Cow, 1st for both milk and fat, Western Glow Butterfat Miss, 21573—1095—13yrs—365—2x, 4 A. R. daughters, her dam has 8 A. R. daughters, 3 P. R. sons. Selling is **WESTERN GLOW C. F. MISTER**, dropped July 5, 1953, sired by Coldspring's B. R. Forcaster, sold for $15,000, Eastern Guernsey Sale, 1950. The own sister to this bull, an outstanding heifer due June 20 to an "Eastern King" son of Riegeldale King's Ladyship, is in the sale.

For Catalogs Write: **THE PATE SALES CO., 2064 Lawrenceville Road, Trenton, N. J.**

McDonald Farms ..SALE.. CORTLAND NEW YORK MAY 31 1954

YELLOW CREEK MEADOW FARMS

A BRED HEIFER CONSIGNED —

SIXTH McDONALD SALE — Monday, May 31, — Cortland, N. Y.

YELLOW CREEK E. MARCIA

Born October 16, 1952

Sire: **Yellow Creek King's Emblem**
Full brother to:
Yellow Creek King's Bea—below

Dam: **Wychmere Dauntless Marcia,** VG '50
10820—478—Jr4—305C—2x
A daughter of McDonald Farms Dauntless, A. R.

Her Sire's Full Sister
Her Service Sire's Dam

YELLOW CREEK KING'S BEA
VG '50 '51
13403—755—Sr3—305C—2x, 2nd place in Fat
14075—812—5yrs—305C—2x, 9th place in Fat

Her Three-Quarter Sister

YELLOW CREEK KING'S MARCELLE
Excellent '52 '53
11299—521—Jr2—305C—2x, 17049—772—Jr4—305C—3x
2nd place in milk, 4th in fat

"MARCIA" was bred in January to the service of Yellow Creek R. Beacon, he by Mulhocaway Rosenkavalier, out of **"King's Bea."**

VISITORS ALWAYS WELCOME

T. B. AND BANG'S ACCREDITED

YELLOW CREEK MEADOW FARMS — **R. D. 3 - Goshen, Indiana**

Where Production And Type Are A "Must."

Why Not Add A Little BUTTERFAT To Your Herd.

MR. and MRS. OSCAR R. WEAVER

J. B. REID, Owner — E. F. MURPHY, Manager

BAIN RIDGE FARM

FRANCESTOWN, NEW HAMPSHIRE

A "Pre Odessa" out of a "Jubiliant" daughter with 685—Jr2C, consigned to McDonald Sale.

Bain Ridge Pre Bette

Born April 17, 1952

Bred December 31 to the 1953 Reserve Grand Champion, N.G.S.—
McDonald Farms Le Katie Prince.

Her Sire's Dam

McDONALD FARMS DORCAS
12435—714—EE. Dam of McDonald Farms Pre Karen, E '52, Sr. & Gr. Ch., I.D.E., 1949.

Her Service Sire's Dam

McDONALD FARMS KING'S KATIE
13678—725—6yrs—305C
Very Good '48 '50

"BETTE" is out of Bain Ridge Sally, 13850—685—Jr2C, that is out of Rockingham Ultralike, 14427—680—6yrs (carries 3 crosses to the same blood as Dotty of West Side Farm, 25338—1329—11yrs—National Record in Fat, Excellent '47 '48 '49).

McDonald Farms ..SALE.. CORTLAND NEW YORK MAY 31 1954

LOCKSHORE FARMS

CONSIGNED — **SIXTH McDONALD FARMS SALE**

Monday, May 31 — Cortland, New York

A fresh three-year-old from the TAMIE family

LOCKSHORE D. J. TAMIE

Born March 10, 1951

"Tamie" is fresh and selling open.
7000—420—Jr2—HIR—305C—610 T. M. (pending)

Sire: **LOCKSHORE DIAMOND'S JARRETT**
A proved A. R. son of McDonald Farms Jarrett (a double grandson of Foremost Prediction) out of "Diamond."

Dam: **LOMA SUPREME'S TAMIE**
7 records include —
16442—954—5yrs—365C
7 records average —
10998 lbs. milk, 624 lbs. fat

Her Sire's Dam

LOCKSHORE PRINCE'S DIAMOND
7 A. R. records include —
20455—1029—5yrs—365
Excellent '51

Her Dam's Granddaughter

LOCKSHORE SUNFLAME'S TAMIE LEE
17416—753—Jr2—305C—3x
National Record Milk and Fat
Very Good '53

Here is one from the heart of our breeding program.

LOCKSHORE FARMS **Hickory Corners, Michigan**

R. F. LOCKE, Owner
JAMES A. FISH, Herd Manager

MURRAY LONGWILL, Herdsman

T. B. and Bang's Accredited
FRED OST, Asst. Herdsman

THE GUERNSEY SALE OF THE SOUTH

Fairgrounds, Winston-Salem, N. C. — May 17, 1954

CONSIGNED —

PARTRIDGE PEERLESS LULU

A vaccinated bred heifer of good depth and promise, by Fairlawn Actorine's Peerless and out of the high producing Lule Belle family at Hominy Hill.

A great granddaughter of Riegeldale Melba's Emory, she is due August 31 to Partridge Peerless Prince, he by Fairlawn Actorine's Peerless, and out of Quarry Valley's Prevue (VG '49 '51), 14499—734—Jr4—365C. The calf she is carrying is thus a double "Actorine's Peerless," directly tracing 3 times to Green Meadow Melba.

Consigned

PARTRIDGE PEERLESS LULU

The Dam

HOMINY HILL LUELLA (VG '50)
12101—710—Jr2—365
Topped N. J. State Sale, 1951.
2 daughters at Hominy Hill, Hominy Hill Majestic's Luella
12360—739—Sr2—365 (pending)
Hominy Hill Majestic's Ella
Starting test as Jr2-year-old and making up to 42 lbs.
1 daughter remaining at Partridge Hall.

Maternal Granddam

MEADOW SPRING LULU
10037—590—GGG
Former Class Leader
15492—919—B
3 A. R. daughters, 1 P. R. son

Dam's Maternal Sister

HOMINY HILL POLLYANNA
15201—851—Jr2—365C
Former Class Leader

Directly traces both top and bottom to this great cow

GREEN MEADOW MELBA
15342—963—Sr2—365C
National Fat Record
VG at 15½yrs.

Paternal Granddam

FAIRLAWN HORNET'S ACTORINE
11962—638—GG, 15473—785—5yrs
VG '47—Excellent '48 '49 '51
Dam of Fairlawn K. Debutante
12532—665—Jr2—365C
12940—762—Jr3—365C
Full sister to Fairlawn Actress' Hornet ($20,000), herd sire at Fairlawn Farms.

Dam of Service Sire

QUARRY VALLEY'S PREVUE
14499—734—Jr4—365C
VG '49 '51
Grand Champion Female, Bucks County, 1951.

PARTRIDGE HALL FARM

FULLY ACCREDITED — CALFHOOD VACCINATED

LAHASKA, BUCKS COUNTY, PENNSYLVANIA

MR. AND MRS.
J. H. BRADSHAW, JR.

LLOYD W. BLOM
HERD MANAGER

GRAND VIEW GUERNSEY FARMS CONSIGN

To The Guernsey Sale Of The South, Fairgrounds, Winston-Salem, N. C., Monday, May 17

A Bred Heifer . . . **GRAND VIEW PREDICTOR'S DEBORAH**

Born November 29, 1951

Sire: **GRAND VIEW NOBLE PREDICTOR, A. R.**, a son of Noble Albert of Thorn Hill out of McDonald Farms Iloise, 11466—568—Sr4—305C—3x, 2 A. R. sons.

Dam: **KNIGHTDALE NO MAX'S DONA**, an A. R. daughter of Quail Roost No Max Master, A. R., and out of Knightdale Susia, 7 records include 8694—422—5yrs—HIR—584 T. M., 2 A. R. daughters. "Dona" is on retest, 1868 lbs. milk, 83 lbs. fat, 5yrs, 47 days. Still on test.

Two Paternal Sisters To "Deborah"

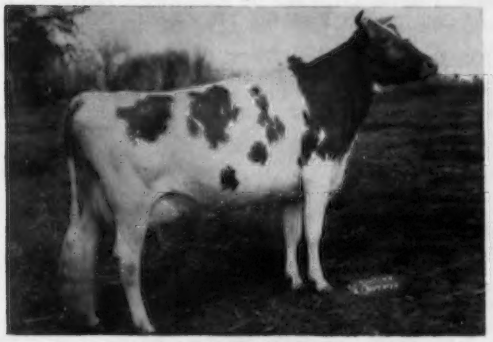

GRAND VIEW PREDICTOR'S LADY
11738—679—Jr3C

GRAND VIEW PREDICTOR'S HOLLY
12374—642—Jr2C—949 T. M.
Sold to Henslee Farms, Kingston Springs, Tenn., in the 4th McDonald Sale for $1,500.

"Deborah" was pasture-bred to the service of Grandview Predictor's Chieftain, a son of Grand View Noble Predictor, A. R., out of Grapelawn Consort, 13961—592—Sr2C, 12141—534—6yrs—305C—3x, a daughter of Bournedale Double Chief, A. R.

T. B. Accredited
O. T. Fowler and Irene Fowler Gambill, Owners

GRAND VIEW GUERNSEY FARMS
PFAFFTOWN, NORTH CAROLINA

N. C. Bang's Free Cert. 799
R. Lewis Alsobrook
Manager

Two Plus-Proof Sires That Have Contributed Much To Our Herd . . .

HALF-BROTHERS — BOTH BY **CORONATION POTENTATE**

CLORA'S POINT STRONGHEART, A. R.

31 A. R. daughters include
Kimberton Apollo's Delight
12241—608—Sr2C—HIR—730 T.M.
Class Leader 8th in fat, 7th in milk

A PLUS-PROVED SIRE

25 daughters	42 records	8796	444
20 daughters	35 records	9122	459
20 dams	49 records	8800	434
INCREASE		+322	+25

CLORA'S POINT STRONGHEART, A. R.

28 A. R. daughters include
Kimberton Daphne
11965—614—Jr3—HIR—730 T.M.
Kimberton Strongheart's Sylva
11808—627—5yrs—HIR—730 T.M.

A PLUS-PROVED SIRE

19 daughters	38 records	9333	461
15 daughters	30 records	9573	476
15 dams	39 records	8916	440
INCREASE		+657	+36

Of the first 19 daughters by "Apollo" classified in our herd 7 were Very Good and 8 Desirable. We reclassified our herd in April and will feature the highlights of this classification in our June advertisement.

KIMBERTON FARMS

H. A. W. MYRIN, Owner — **R. D. No. 2, PHOENIXVILLE, PA.** — M. L. JANSSEN, Herdsman

TO THE GUERNSEY SALE OF THE SOUTH

Fairgrounds, Winston-Salem, N. C. — Monday, May 17, 1954

A TOP TWO-YEAR-OLD

HER SIRE

COLDSPRING'S NOBLE'S LEADER, A. R.
20 A. R. daughters. Sold for $7,550 in 1953 Woodvale Reduction Sale.

CLEAR SPRINGS' LEADER'S GLORY

Born February 2, 1952

"Glory" is sired by Coldspring's Noble's Leader, A. R. (see left). "Leader" is by Coldspring's Romulus Noble, A. R. and out of Coldspring's Hardwick's Content, 14005—640—G, 2 A. R. sons, she by Hardwick's Royal, A. R., and out of Coldspring's Faithful, 14136—661—GG, 17209—752—AA.

On the dam's side, "Glory" is out of McDonald Farms Jollity, 11244—632—Sr2—365, 12372—723—5yrs—365C, 14762—781—7yrs—365. She is by McDonald Farms Conqueror, A. R. and out of McDonald Farms Fidelity, 14276—838—6yrs—365C, she by "Ole Prediction" and out of Rockingham May Princess, A. R.

"Glory" is a very growthy heifer with much capacity and dairy character, and a rich production inheritance. K. C. Sly wanted her for the McDonald Sale, but we decided to consign her to this one. HER SEVEN NEAREST DAMS AVERAGE 15118 POUNDS OF MILK AND 753 POUNDS OF FAT. She traces to the best of Coldsprings and McDonald breeding. She is a maternal sister to Clear Springs' Phil's Fidelity, 10051—539—Jr2—365C, classified Very Good '52. We are proud to consign her to this sale. She is due May 3, 1954, to the services of Clear Springs' Majesty's Baron, Jr. Herd Sire at Clear Springs Farm.

SEVERAL TOP YOUNG BULLS FOR SALE

THEIR DAM

McDONALD FARMS DELORA
12427—660—G, 13591—767—DD. 3 A. R. daughters, 1 A. R. son. Classified Very Good at 14½ years.

TWIN BROTHERS

CLEAR SPRINGS' MASTER'S HERO
CLEAR SPRINGS' MASTER'S NERO

Born August 22, 1953

These bulls are by Klondike Foremost Paymaster, 2 A. R. daughters, others on test. He by Klondike Foremost, A. R., and out of Klondike Poppy, 13834—727—6yrs—365, 13854—711—8yrs—365, Excellent '48 '49 '51 '52.

Their dam is McDonald Farms Delora (see left). She by "Ole Prediction" and out of Beechford's Nora Lee, 11255—655—DD, 1 A. R. daughter. They are maternal brothers to Clear Springs' Majesty's Delora, 10151—525—Jr2—365, 13170—736—Jr3—365, sold for $2,100 in 1950 Riegeldale Sale, and Clear Springs' Majesty's Nora, 12177—595—Sr2—365 (pending), sold in 1953 Quail Roost Sale, both going to Grand View Guernsey Farm, Pfafftown, N. C. They are also maternal brothers to Clear Springs' Majesty's Phil, A. R., Herd Sire at Clear Springs Farm; Clear Springs' Majesty's Foreman, in service at Chester County Breeding Assn., Chester, S. C., and Clear Springs' Majesty's Ideal, owned by Dr. B. Frank Finley, Easley, S. C.

HIS DAM

BULL CALF, Tattoo No. 1837

Born April 7, 1954

This calf is by Klondike Foremost Paymaster (see above), and out of Two Brooks King's Frolic (see left), she by Fairlawn Dairymaid's King, A. R., and out of Two Brooks Playful, 13611—669—Jr4, 17409—903—6yrs—365, classified Excellent '50 '52 '53. This calf should be a breed improving sire, being sired by a bull whose dam is four times Excellent and out of a cow that is twice Excellent and her dam twice Excellent, plus a great production inheritance. This calf is a maternal brother to Clear Springs' Peer's Performer, and Clear Springs' Majesty's Rolic, both Jr. Herd Sires here at Clear Springs Farm. He also has a maternal brother in service in the herd of Charles E. Donegan, Largo, Florida.

← **TWO BROOKS KING'S FROLIC**
11693—562—Jr2—305C—3x, 14337—712—Sr4—365C (pending). Excellent '52 '53.

WRITE US FOR PEDIGREES. OUR PRICES ARE REASONABLE.

N. C. Bang's Herd No. 100 . . . T. B. Accredited No. 551444

A. L. BROWN, Owner
G. H. CARTNER, Manager
ALFRED M. BROWN, Assistant Manager

CLEAR SPRINGS FARM

Concord, North Carolina — **U. S. Highway 29**

V. A. CUMBO, Herdsman

A Real Top Bred Two-Year-Old — Consigned To The Guernsey Sale Of The South — Winston-Salem, N. C., Monday, May 17.

Uwharrie Affiance Charlotte

Born November 23, 1951
Due September 1, 1954, to Uwharrie R-V Royalty
(Innisfree Royal Valor—Foremost Acme's Loyalty, VG '48, 16001—720—Jr3—365C).
Sire: **UWHARRIE R-V AFFIANCE**

Her Dam

NORTHERN CONRAD'S LUPIN
15103—716—Jr4—365C
Sire: Riegeldale Emory's Conrad, A. R.
Dam: Horse Shoe F. Lily (opposite)

Her Granddam

HORSE SHOE F. LILY, VG '48
15575—714—Jr3—365C
17767—736—Jr4—365C
19875—832—5yrs—365
21536—900—6yrs—365

Maternal Sister to Sire

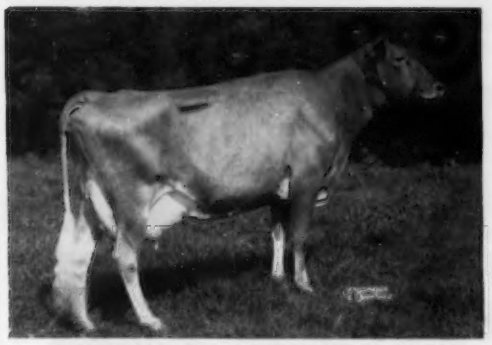

UWHARRIE FOREMOST AFFECTION
11978—542—Jr2—365C
13026—581—Jr3—305C
16320—731—Jr4—305C (pending)

Three-Quarter Sister to Her Dam

HORSE SHOE CONRAD'S AFFINITY
13185—634—Jr2—365C
*19609—803—Jr4—365C
Class Leader, 5th in Milk
"Charlotte's" Paternal Granddam

HERE IS YOUR OPPORTUNITY TO OBTAIN A BEAUTIFUL LARGE TYPY HEIFER BACKED BY OUTSTANDING PRODUCTION PLUS THE WELL-BRED CALF SHE IS CARRYING — ✓ HER BEFORE SALE TIME.

UWHARRIE FARMS

DR. M. B. LEATH — ARCHDALE, N. C.

Rocky Home Guernsey Farm, Inc.

3 Home-Bred Sires That Are Giving Us —

PRODUCTION—TYPE—GOOD UDDERS

ALL THREE ARE A "MUST" IN OUR BREEDING PROGRAM

1 . . . ROCKY HOME'S NORBEAU—Several daughters now in our herd.

Sire: **ROCKY HOME'S ROYAL NOBLE,** a son of Western Glow Royal Fame, A. R., out of Cleone of El Verano, 14586—722—AHI.

Dam: **WESCON'S NORBEAU'S NIKOLENA,** Very Good '52 '53. 12435—610—342 days—D.H.I.A., 11974—628—7yrs—HIR—365—2x

2 . . . ROCKY HOME'S LEADER—His first daughters are now milking.

Sire: **WESCON'S CLAREMONT MASHER,** sire of Wescon's Masher's Cherub, 9941—430—Sr3—HIR—365—2x.

Dam: **WESCON'S NORBEAU'S NIKOLENA** (see above)

3 . . . ROCKY HOME ROYAL NOBLE

Sire: **WESTERN GLOW ROYAL FLAME,** a sire of type and production used jointly with Western Glow Farms.

Dam: **CLEONE OF EL VERANO,** 14586—722—AHI—602 T. M., 13588—719—7yrs—HIR—730 T. M.

We are building depth in our herd through these and other great foundation cows.

If you are looking for a bull that can give you good udders plus type and production — a Rocky Home-bred bull will do the job.

WRITE US YOUR NEEDS

D. W. BUCKEL & SONS — **P. O. Box 255** — **LAKESIDE, CALIFORNIA**

A Fresh "Oberland" Daughter Consigned

SIXTH McDONALD SALE

Monday, May 31, 1954 — Cortland, New York

Grain Meadow Oberland's Rose

Born October 5, 1950

8316—408—Jr2—HIR—365—2x (pending)

Sire: **Welcome In Clara's Oberland** 7 nearest dams average 15993—752. Sold for $25,000.

Dam: **Grain Meadow Irvin's Patty** 8204—395—Jr2—HIR—724 T. M. A daughter of McDonald Farms Irvin.

Her Sire's Dam

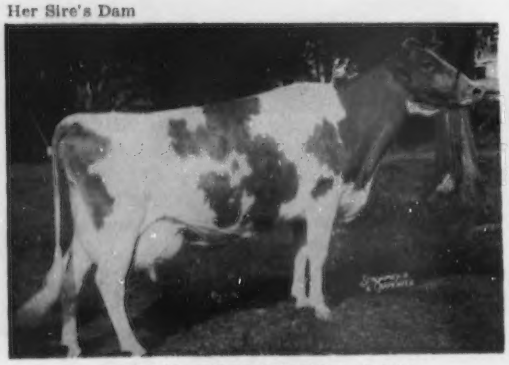

WELCOME IN FORWARD'S CLARA

Excellent '47 '48 '50 '51. 26672—1120—6yrs—365. The Champion Milk Producer of the breed.

Her Sire's Granddam

DOUGLASTON LADY AUGUSTA

Excellent at 14 and 15 years of age. 12106—607—E. 5 A. R. daughters—4 Excellent, 1 Very Good.

GRAIN MEADOW GUERNSEY FARM — WALTER L. YOUNG & SON — **GREENTOWN, INDIANA**

With Great Pride We Are Consigning To The

29th GUERNSEY SALE

At Trenton, New Jersey, Saturday, May 29

THE QUEEN OF FAR WEST

I.

FAR WEST WELCOME GWEN

Born October 28, 1948. Classified Excellent 1953.
11483—610—Sr2—365C—730
*15436—*847—Jr4—365—730
1st prize 3 Yrs. & Under 4, Evergreen Classic, 1952. Fresh March 13, 1954. Will be sold open.

"Gwen" is sired by **Western Glow Country Fame,** a son of Langwater Country Steadfast, out of **Wesclair Pansy's Flower,** 4 times Excellent, 15701—740—AAA, a former Class Leader; next dam, Western Glow Mayflower, 12794—650—Sr2—305C—2x (Class Leader, 6th in fat, 9th in milk). "Gwen" is out of Welcome of Whidby Island, 13827—742—A, 14299—770—14yrs—365C—2x, VG '47, 8 A. R. daughters—2 Excellent, 5 Very Good, 1 Desirable.

II. FROM THE HEART OF THE WELCOME FAMILY

FAR WEST FAMES WANDA (Consigned)

Her Class Leading Full Sister

"Wanda" also is by Western Glow Country Fame, that has 14 A. R. daughters including 2 Class Leaders, eleven classified daughters, 1 Excellent, 8 Very Good, 2 Desirable.

Bred March 25, 1954, to Wandamere Phyllis' Developer.

Sire: **Wandamere Auburn's Douglas**
First eight daughters 17 records average 16263—843.

Dam: **Wandamere Anson's Phyllis**
11736—602—Jr3C

FAR WEST FAME'S WANITA, VG '53
*13809—*701—Sr2—365—2x

"Wanda" is out of Far West Lady Welcome, 12608—638—Sr4—365—2x, that is out of the Excellent King's Welcome Lady, 14222—743—6yrs—365—2x, a daughter of "Welcome."

We are honored to present this great consignment. They speak for themselves.

BUY WITH CONFIDENCE ..... THEY WILL DO

MAINE GUERNSEYS

MILLAY HOMESTEAD
George H. Millay, Richmond

SUNNYDALE FARMS
E. M. & A. L. Hillman
Bangor

ELM CREST FARM
John E. Roberts & Son
Alfred

RICHVALE FARM
Harvey W. Gilbert & Son
Farmington

CAPHIR FARM
Mr. and Mrs. Paul Roehrig
Westbrook

GREAT MAPLES FARM
Gordon M. Andrews
Dover-Foxcroft

OAKLANDS FARM
Robert H. Gardiner
Gardiner

ROUGILLA FARM
Lloyd Frazier, Ellsworth

BRIGEEN FARMS
Hugh C. Briggs & Nathan Morris, Turner

HIDDEN ACRES FARMS, INC.
Farmington

ROUNDABOUT FARM
Mr. & Mrs. John B. Corning
Kennebunkport

CLEARVIEW FARMS
Norman B. Woolworth
Winthrop

KIEF'S FARM
John H. Kief, Salsbury Cove

Two Foundation Cows At ELM CREST —

The kind to build on—Sons from these cows can add type and production to your herd.

HORSE SHOE PATSY'S DAMSEL
14415—693—Sr2—365
Dam of 3 daughters—one sold in 1951 for $1,500.
Another daughter, Northern Conrad's Dee, sold for $2,700.

ALDRICH FARM NIP O'FROST
12312—638—Jr2—365
17312—864—5yrs—365C
Dam of 2 sons and 2 daughters (1 A. R.).

These are the kind we are breeding to our herd sires —

Northern Commander
A son of Sterlingold Courteous King out of Northern Conrad's Vera, 13570—741—Sr4—365.

Northern Victor
A son of Northern Conrad's Valor out of Horse Shoe Conrad's Lelah, 14163—722—7yrs—365.

This popular breeding is available to you through an Elm Crest-bred bull.

ELM CREST FARM

VISITORS ALWAYS WELCOME
JOHN E. ROBERTS & SON, Owners
At North Alfred, 3 miles from Alfred

Alfred, Maine

OAKLANDS FARM - GARDINER, MAINE

WHERE THE "OAK" AND THE "ELM" WERE CROSSED

A GREAT FOUNDATION SIRE WITH A PLUS PROOF

GREAT ELM C. INITIATOR . . . A son of Groton House Caesar's Polinius, A. R.

Out of the proved brood cow, Great Elm Ellen, 6 records include 16272—962—Sr4, 1 A. R. son, 4 A. R. daughters. "INITIATOR" has a **plus proof** of 1749 lbs. of milk and 116 lbs. of fat (U.S.D.A.) —all records made in our herd. We bought him as a calf in 1946 and recently sold him to the MAINE BREEDING COOPERATIVE, Inc., Augusta, where we still get his service. 38 daughters in our herd already.

NOW IN SERVICE

A son of
GREAT ELM PHIL'S LONNIE
that was line-bred to
GAY FOLLY'S DONNA LOU
5 records average 16533—828

"LONNIE" was the result of breeding "DONNA LOU" to her own grandson that is Archie Young's famous herd sire, GREAT ELM ROYAL PHILOSOPHER, A. R. "LONNIE" died prematurely at the age of three but we have 20 daughters.

OAKLANDS GENERAL IKE

20 heifers bred to his services.

Sire: **GREAT ELM C. INITIATOR**
(see above)

Dam: A State Champion
OAKLAND'S FASHIONABEL
11475—620—6yrs—HIR—305C—2x
1 A. R. daughter, Oaklands Sarah Jean, 10381—539—Jr3—HIR—305C—2x.

TWO MORE STATE CHAMPIONS

1) **OAKLANDS HOLLYHOCK**
9630—467—Sr4—HIR—305C—2x
a daughter of "INITIATOR"

2) **OAKLANDS SAPPHIRE**
8710—467—Sr2—HIR—305C—2x

OUR COWS HAVE DEMONSTRATED THEIR ABILITY TO PRODUCE.
We occasionally offer a few heifers or cows backed by this proved Great Elm breeding.

WHY NOT TRY THE "OAK-ELM" CROSS?

ROBERT H. GARDINER
Owner

BERNARD L. HILTON
Manager

MAINE GUERNSEYS

MILLAY HOMESTEAD
George H. Millay, Richmond

SUNNYDALE FARMS
E. M. & A. L. Hillman
Bangor

ELM CREST FARM
John E. Roberts & Son
Alfred

RICHVALE FARM
Harvey W. Gilbert & Son
Farmington

CAPHIR FARM
Mr. and Mrs. Paul Roehrig
Westbrook

GREAT MAPLES FARM
Gordon M. Andrews
Dover-Foxcroft

OAKLANDS FARM
Robert H. Gardiner
Gardiner

ROUGILLA FARM
Lloyd Frazier, Ellsworth

BRIGEEN FARMS
Hugh C. Briggs & Nathan Morris. Turner

HIDDEN ACRES FARMS, INC.
Farmington

ROUNDABOUT FARM
Mr. & Mrs. John B. Corning
Kennebunkport

CLEARVIEW FARMS
Norman B. Woolworth
Winthrop

KIEF'S FARM
John H. Kief, Salsbury Cove

Inheritance That Is Making Breed History

SIRES IN SERVICE . . . carry the blood of many of the great cows of the breed including Afton's Golden Marie, Quail Roost Noble Primrose, Bournedale Martha, Riegeldale Melba's Dairymaid, and many others.

1 . . . **HAVEN HILL MELBA'S ROYALIST**
Born November 3, 1949
He is being bred to many of our best cows.

Sire: **FAIRLAWN DAIRYMAID'S STEADFAST**
In service at Almo Farms. A son of Fairlawn Memoir's Performer out of Riegeldale Melba's Dairymaid, 12104—715—Sr4C.

His Full Sister

HAVEN HILL MELBA'S S. HESTER
13581—657—Jr2—365C
*14558—*673—Jr3—305C—768
7th in milk, 10th in fat

Dam: **ESTHER FAIR ROYAL**
11949—674—Jr3—365
2 A. R. daughters

2 . . . **ROUGILLA GOLDEN PRETOR**
Born November 15, 1952
Now in light service.

Sire: **CURTISS CANDY GOLDEN CURTISS**
One of the good bulls at Curtiss Candy by Curtiss Candy Noble Curtiss out of "MARIE."

His Sire's Dam

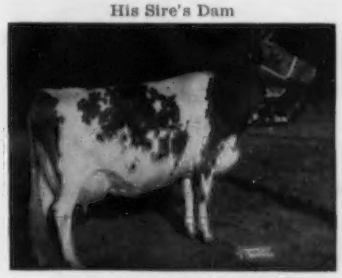

AFTON'S GOLDEN MARIE
Excellent '47 '48 '50 '51
14 times a Grand Champion since going to Curtiss Candy.
15661—819—7yrs—365

Dam: **ROUGILLA SUPREME**
10586—516—5yrs—305—2x
A daughter of Argilla Pretor.

Plan to pay us a visit — you are always welcome.

LLOYD FRAZIER
Owner

ROUGILLA FARM

Bar Harbor Road,
ELLSWORTH, MAINE

Kief's Farm

"Located in the Heart of Maine's Vacation Land"

A Top Cow Family — The MINERVA Family

LAKEFIELD MINERVA
12173—718—8yrs—305C—2x
Maine State Champion

Dam of 6 daughters—4 in our herd.

Royal Mellisa of Kief's Farm
9018—459—Sr3—305C—2x

Melinda of Kief's Farm
9212—458—Sr2—305C—2x

Minola of Kief's Farm
8097—341—Jr2—305C—2x

Majesty Minerva of Kief's Farm
Born October 5, 1951

This is just one of the good cow families being developed at Kief's, from which we can offer bull calves by production-bred sires, with four generations now milking.

VISITORS ALWAYS WELCOME

John H. Kief, Owner — Salsbury Cove, Maine

Farm located on Route 3, 12 miles from Ellsworth on Bar Harbor Road.

Breeding For Improvement —

LANGWATER COUNTRY FLOWER
FOUNDATION SIRES

LANGWATER HIGH HONOR, 3 daughters on retest

Caphir Farm Blossom's Betsey	10949—542—5yrs—HIR—2x
Caphir Farm Honor's Rose	10790—561—D.H.I.A.
Caphir Farm Rachel	9190—500—D.H.I.A.

LANGWATER GOLD DAWN, 4 daughters on retest

Caphir Farm Jewell	9470—468—D.H.I.A.
Caphir Farm Rita	10011—443—8yrs—HIR—2x
Caphir Farm Jeanette	9940—503—D.H.I.A.
Caphir Farm Jonquil	11245—494—5yrs—HIR—2x (pending)

Rich in the blood of Langwater Country Flower. We are continuing with

CHARLESCOTE ENSIGN'S PETERSON
A paternal brother to Leeside Atlantic Princess, 3 times Excellent, sold for $25,700.
A son of Leeside Ensign out of Charlescote Charm 16055—552—Jr2—365.

Would a bull calf rich in this proved breeding interest you?
Herd Accredited T. B. and Bang's

CAPHIR FARM

Mr. and Mrs. Paul Roehrig — R.F.D. 1, Westbrook, Maine

You Don't Need A Spotlight To Get A "Clear View" Picture Of Our Breeding Program At Clearview

Good Cows Deserve Good Bulls

At Clearview We Have Both

HILDA JANE OF CLEARVIEW	16311 — 775 — 7yrs — 365
CLEARVIEW FARMS PEGGY	14104 — 697 — 6yrs — 305
ROUGILLA ANN	14425 — 606 — 8yrs — 365
CLEARVIEW ROYAL BETTY	11192 — 602 — Sr2 — 365

Two McDonald Farms Hubert Daughters In Our Herd

CLEARVIEW FARMS LILLIAN
7636—324—Jr2—305C—3x
7530—333—Jr3—305—3x
Very Good '53
Excellent in Fore Legs and Body Capacity

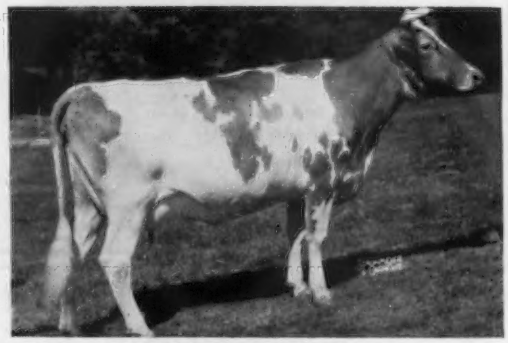

CLEARVIEW HATTIE
9452—430—Jr4—305C—3x
8139—365—5yrs—305C—3x
Very Good '53
Excellent in Body Capacity and Teat Placement

Sires That We Are Breeding To The Above Cows

CHEDCO HORNET
Our Junior Sire—rich in Green Meadow breeding.
Sire: **Fairlawn H. Eastern King**
Sold for $16,000 in the Fairlawn Dispersal.
Dam: **Fairlawn Hornet's Jane**
12543—702—Sr2—365C
(the Actress family)

WOODACRES ROYAL SENSATION
13 A. R. daughters including, Forges Betty Royal, 14490—751—Jr3—365
Sire: **Douglaston Prince Royal**
A son of Shuttlewick Mirth
13633—706—Jr2, $11,000.
Dam: **Wethersfield Lucy Sensation**
14512—783—Sr4—365
19284—990 —AA

Plan to visit us during Annual Meeting week.

You are always welcome.

Federal Accredited For T. B. — State Bang's Free

CLEARVIEW FARMS — Winthrop, Maine

FARM AT MONMOUTH

NORMAN B. WOOLWORTH
Owner

HARLAND KENNISON
Herdsman

L. R. LYONS
Manager

AN INVITATION — To Visit Chedco Farm

We at Chedco extend a cordial invitation to everyone attending the Annual Meeting to visit Chedco Farm on Monday, May 24 from 1:30 P. M. to 4:00 P. M.

Let us show you the herd and you may also enjoy the lovely beauty with which nature has so richly endowed this section.

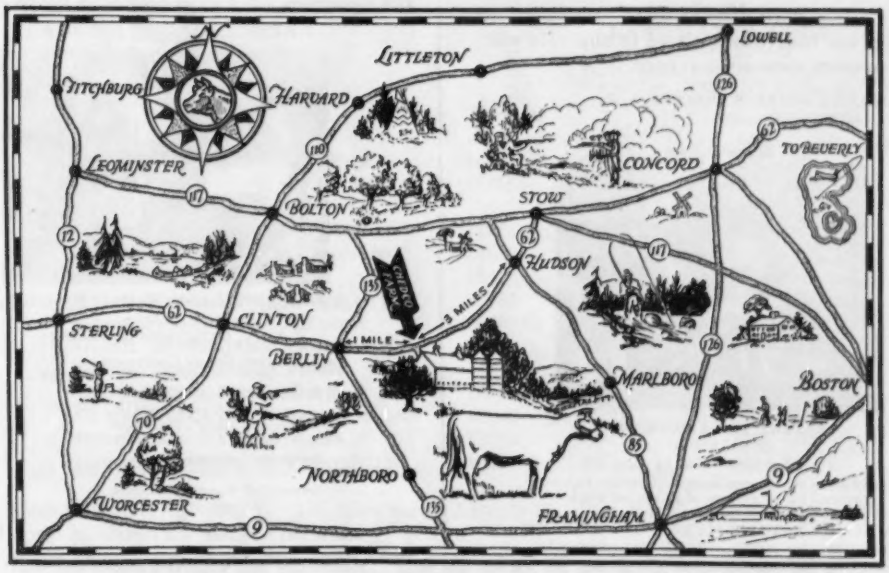

REMEMBER — You are always welcome at CHEDCO.

Federal Accredited No. 100024
C. E. COTTING, Owner
50 Federal Street
Boston, Massachusetts

State Bang's Free No. 20
DELBERT FOX, Herd Manager
Telephone: Berlin 70 or
Berlin 10-3

Massachusetts Guernseys

A Cordial Invitation Is Extended To All Guernsey Breeders To Visit LARCH FARM When In This Area Attending The Annual Meeting Or The Spring Show

IN SERVICE — A SIRE OF OUR BREEDING . . .

LARCHES CAESAR — Born March 9, 1949

Sire: **Argilla Caesar, A. R.** (by Aiyukpa L. Czar, A. R., out of Palotterie of High Rock, 17435—954—A, 4 A. R. sons, 5 A. R. daughters.

His Dam: **Larches Rosette**
15099—601—Sr4—305C
19100—757—5yrs—365C
1 A. R. daughter

Come and see "CAESAR'S" daughters, and the daughters of another sire of our own breeding, that are due to freshen this summer.

LARCHES PROMISE — (on lease to E. Janeway, South Londonderry, Vermont)

Sire: **Flying Horse Colonel's Promise, A. R.**
(the Primrose line)
6 A. R. sons, 28 A. R. daughters

Dam: **Larches Blanche**
12491—640—G, 12706—707—D
2nd highest daughter of Charlescote Parson

Herd is on D.H.I.A. and A. R. Herd Test — Accredited — Negative — Vaccinated

Farm is located off 1A on Larch Row at Wenham, less than 5 miles from the Topsfield Fairgrounds.

LARCH FARM

JAMES R. REYNOLDS, Owner
Tel. Hamilton 580

WENHAM, MASS.

JOHN B. GLABACH, Jr., Manager
Tel. Hamilton 106-J

OUR JUNIOR SIRE—Carries two crosses to Bright Lad's Actress

FAIRLAWN HORNET'S WINDSOR

Born June 22, 1952

Many of our best cows are bred to him. He will be given every chance in our herd.

Sire: **FAIRLAWN ACTRESS' HORNET, A. R.**
(The ACTRESS Family)

His Sire's Dam

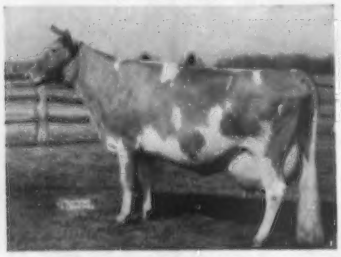

BRIGHT LAD'S ACTRESS
19146—980—C
Classified Excellent at 14 years.
13 members of the Actress family sold in the Fairlawn Dispersal for an average of $3,603 per head.

Dam: **FAIRLAWN ACTOR'S MYRTLE**
11715—590—Jr2—365C, 14405—715—Sr4—HIR—365.
A daughter of Fairlawn Peerless Actor, A. R., he a son of "ACTRESS."

VISITORS ALWAYS WELCOME

MAPLE SHADE FARM

DONALD C. HERRON — **Leyden, Mass.**

Pharos King Cyrus — Senior Herd Sire

Born September 14, 1944

His daughters are a most promising group of heifers.

Himself

2nd Aged Bull, Eastern States Exposition, 1951.

7 A. R. daughters including—

Sunnydell King's Cyclamen
9822—505—Jr3—HIR—365—2x
Sunnydell King's Crystal
9858—473—Jr3—HIR—365—2x
Sunnydell King's Hale Spot
10341—471—Jr3—HIR—365—2x
Sunnydell King's Marie
8173—462—Jr3—HIR—365C—2x
Sunnydell King's Cydonna
7713—451—Jr2—HIR—365—2x

Maternal brother of Frostilla of Birch Brae

SIRE OF TYPE AND PRODUCTION

His Junior Get of Sire was unbeaten wherever shown in 1953.

SUNNYDELL FARM

MR. AND MRS. ELWYN M. FOWLES
Southampton, Mass.

GREEN MEADS FARM

An Invitation - - -

To visit Green Meads going to or from the Annual Meeting in Boston, May 26, 1954. We will be most happy to show you the herd and especially the daughters of our Senior Sire . . .

LANGWATER VINDICATOR

34 A. R. daughters — 20 P. R. sons
1 over 800, 3 over 700, 17 over 600 lbs. fat

SIRE
LANGWATER VALENCIAN
57 A. R. daughters
44 P. R. sons

DAM
LANGWATER CORA
15653—710—D
4 A. R. sons, 2 A. R. daughters
"From the CORONET Family"

	MILK	FAT	AGE
Green Meads Dame Rosalind	14140	682	Sr2—365C—3x
	16355	806	Sr3—365—3x
Green Meads Dame Sally	17543	772	Sr4—365C—3x
Green Meads Dame Wildflower	12978	717	Sr2—365—3x
Green Meads Dame Wilhelmina	14143	674	Jr3—365C—3x
	15876	699	Sr4—365C—3x
Green Meads Dame Laura	14185	697	Sr4—365C—3x
Green Meads Dame Alynum	14333	690	Sr4—365—3x
Green Meads Dame Fanny	15482	686	Jr4—365—3x
Green Meads Dame Tessie	14616	682	Sr2—365—3x
Green Meads Dame Flora	16893	679	Sr3—365—3x
Green Meads Dame Frances	13042	671	Jr2—365—3x
Green Meads Dame Mona	13183	669	Sr2—365C—3x
Green Meads Dame Thoughtful	13041	667	Jr2—365—3x

Farm is located on Route 41—2½ miles south of Route 20. Take Rt. 20 west out of Pittsfield.

RICHMOND, MASSACHUSETTS

DARWIN S. MORSE, Owner

WM. COCHRAN, Manager

1871 — Mainstone Farm — 1954

The Breed's Oldest Guernsey Herd

All Guernsey Breeders and Friends Are Most Welcome To Visit Mainstone Farm While Attending The Annual Meeting Convention.

A Pair of Sires In Service

McDONALD FARMS STEADFAST NEBO
Born August 12, 1948
His first daughters now on test.

Sire: McDONALD FARMS STEADFAST. A. R.
Dam: McDONALD FARMS KING'S KEEPSAKE
11543—620—Jr2, 11757—665—Sr3

His Full Sister

McDONALD FARMS S. MARGUERITE, E '50 '52
11816—699—Jr2, 13431—759—Jr3C
13807—792—Sr4—365C
Sold for $11,750 to Hensice Farms.

DORAL FARM LORD PHARAOH
Born May 30, 1951
His young calves are attractive.

Sire: STERLINGOLD MELINDA'S MAJESTY ($46,000)
A son of Coronation Melinda, $31,000, 19537—961—6yrs, Excellent 3 times.

His Dam

PHAROS KING'S DONETT
12829—753—Jr2—365
13600—*784—Sr4—305C—3x
Class Leader 9th in fat
16996—1013—5yrs—365

HERE ARE SOME "NEBO" DAUGHTERS ON TEST

	MILK	FAT	AGE	DAYS
Mainstone Nebo's Lydia	6779	432	Jr2—HIR	289
Mainstone Nebo's Ladino	5635	217	Jr2—HIR	192
Mainstone Nebo's Golden Glow	5548	211	Jr2—HIR	162
Mainstone Nebo's Suzanne	7435	354	Jr2—HIR	291
Mainstone Nebo's Sailor Babe	7225	326	Jr2—HIR	249
Mainstone Nebo's Fayrene	4099	187	Jr2—HIR	124
Mainstone Nebo's Reply	5050	196	Jr2—HIR	136

OCCASIONALLY FRESH COWS AND BRED HEIFERS FOR SALE BY THESE SIRES

Plan to visit our herd. The farm is located off Route 20, ½ mile from the Red Coach Grill.

Wayland, Mass.

Phone Elmwood 82171

T. B. TESTED — DEWITT MITCHELL, Manager — VACCINATED ACCREDITED No. 85

Massachusetts Guernseys

CRYSTAL SPRING FARM

At the Junction of 202 and 9

Our Junior Herd Sire is here — A son of the former Class Leader, **Mainstone Lucille,** 15677—735—Jr4—305—3x, 16492—815—5yrs—305C—3x, Class Leader 8th place when made. He is by Sheldegren Hector, he a son of Sheldegren Hero Lad, out of Sheldegren Clare, 16769—957—5yrs—HIR—365—3x, Class Leader in fat 7th place.

This calf is large, straight and dairy, and we are very pleased with him.

VISITORS ALWAYS WELCOME

The Ketchen's **BELCHERTOWN, MASS.**

An Invitation — —

To pay us a visit on your way to or from the Annual Meeting.

Visit Our Farms — See Our Herds

You Are Always Welcome

Two Top Junior Sires In Service

We are breeding these sires to our BUTTER-FAT cows

I

COLDBROOK TRIGGER JUDD
Born January 12, 1951

Sire: **Coldbrook Trigger**
5 daughters now on test.

Dam: **Coldbrook Judy's Mame**
9700—430—Jr4—HIR—592 T.M.
9347—419—5yrs—HIR—305C—2x
10034—463—6yrs—HIR—305—2x

II

COLDBROOK J. RELIANCE
Born March 5, 1952

Sire: **Deershorn Arlene's Jobmaster**
A son of Caumsett Deershorn, out of Deershorn Standard Arlene, 5 records including, 11088—586—6yrs—HIR—710 T.M., VG '47, 2 A. R. daughters.

Dam: **Nashoba Butterfat Mary**
8442—474—Jr4—726 T.M.
A daughter of Butterfat Reliance of Lynbrook.

Plan to pay us a visit.

Visitors Always Welcome

COLDBROOK FARM

HAROLD L. YOUNG **HOLDEN, MASS.**

Introducing Our Junior Sire —
A son of the 1953 Senior and Grand Champion at both the National and International.

FLYING HORSE HARMONY FURLOUGH
Born May 27, 1952

His Sire

FLYING HORSE MELODY MASTER
1st prize Bull, Three years and over, and Sr. & Gr. Ch., National and International, 1953.

Sire: **Flying Horse Musicmaker**

Dam: **Catamount Melody,** Excellent '48. 14047—848—AA

"FURLOUGH" is out of Flying Horse General's Dawn, 12797—654—Jr2—365C, 15875—824—Jr3—365C, she by Flying Horse Colonel's Promise, out of Argilla Royal Twilight, 17514—814—6yrs—365.

Farm located 4 miles north of N. Brookfield on Route 67 on Oakham Road. Turn right at Adams Farm Machinery.

Plan To Visit Us At Our New Farm

"Dreamland"

LEWIS & LOIS KING, Owners **New Braintree, Mass.**

ARGILLA FARM

IPSWICH, MASSACHUSETTS

ESSEX COUNTY GUERNSEY BREEDERS' ASSOCIATION

D. H. I. A. 5 YEAR (1949-53) **HERD AVERAGE,** ALL **2X** MILKING.

9877 LBS. OF MILK — 508 LBS. OF FAT
5.14% TEST

MODERATELY PRICED STOCK FOR SALE AT ALL TIMES

T. B. and Bang's Accredited
Calfhood Vaccinated

MEMBERS OF THE AMERICAN GUERNSEY CATTLE CLUB AND THEIR FRIENDS ARE CORDIALLY INVITED TO VISIT ARGILLA AT THE TIME OF THE ANNUAL MEETING.

J. J. GLESSNER 2nd, Owner
Phone 305

R. E. JOHNSON, Herdsman
Phone 189-W

OUTSTANDING COW FAMILY

A THREE GENERATION FAMILY THAT AVERAGES 12669—703—2x

ALL THREE STILL MILKING AND SAFE IN CALF

DEERSHORN PHILOSOPHER'S HOPE

Born May 1, 1942

8465—456—GHI (674)
8508—480—Jr3—HIR (602)
8723—463—Jr4—HIR (610)
11176—613—5yrs—HIR (730)
12764—688—6yrs—HIR (730)
12821—704—7yrs—HIR (694)
12637—665—8yrs—HIR (682)
11959—641—10yrs—HIR—365C—2x
Lifetime production 75094—4066—2x

Maternal sister, **DEERSHORN SILVER HOPEFUL** 16061—727—AA.

Dam of only 2 daughters, both Class Leaders, "Foremost's Hope" and Deershorn Honora, *11294—*568—Sr2—HIR—305C—2x.

DEERSHORN FOREMOST'S HOPE

Born October 2, 1946
11673—647—Jr2—HIR (712)

Class Leader when made
10668—580—Jr3—HIR (612)
13216—711—Jr4—HIR (730)
11001—635—5yrs—HIR—305C—2x

Dam of only 2 daughters to complete test, both Class Leaders, "Desire" and "Promise."

DEERSHORN DESIRE

Born November 30, 1949

11478—647—Jr2—D.H.I.A.
11972—*692—Jr3—HIR—305C—2x
Class Leader 3rd in fat

Dam of an outstanding bred heifer in the herd.

Maternal sister, **DEERSHORN PROMISE**
11373—587—Jr2—HIR
11892—*637—Jr4—HIR—365C—2x

HERE IS THE RIGHT FAMILY TO SELECT A SIRE FROM

FOR SALE

A son of "Philosopher's Hope", **DEERSHORN CAPTAIN,** born July 31, 1953, and **DEERSHORN GENERAL,** born September 8, 1953, out of "Foremost's Hope."

VISITORS WELCOME

DEERSHORN FARM

T. B . Accredited — Bang's Free Accredited

VERNON D. MUDGETT, Owner

STERLING JUNCTION, MASS.

OUR SENIOR SIRE —

His Two Grandmothers were Bred at ALFALFA FARM

Both daughters of ARGILLA FLUTE, Excellent at 15 years

13035—752—G — a great brood cow.

ESSEX COUNTY GUERNSEY BREEDERS' ASSOCIATION

FLYING HORSE PRIM'S MASTER

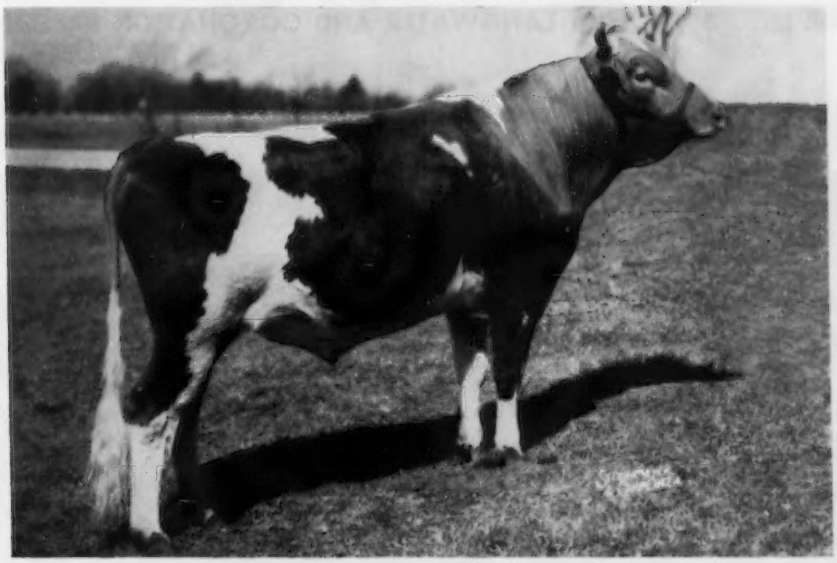

Born August 21, 1951
The FLUTE family top and bottom
His seven nearest dams average 14631—846

Sire: **FLYING HORSE MUSICMAKER**

Dam: **FLYING HORSE SELECT PRIMROSE**, VG '47 '48
3 consecutive Class Leader records:
12816—815—Jr2C—976 T. M., 11479—*712—Sr3—305C—2x,
12816—738—AAA—305—2x
Sold for $5,500. 2 A. R. sons, 5 A. R. daughters

PATERNAL GRANDDAM

ALFALFA FARM FLUTE, VG '48
Sr. and Gr. Ch., Topsfield, 1939
13250—775—Jr2—365C, 16206—962—Jr3—365C
12499—756—Jr4—305C—2x, 15961—970—5yrs—365C
2 A. R. daughters, 7 A. R. sons

MATERNAL GRANDDAM

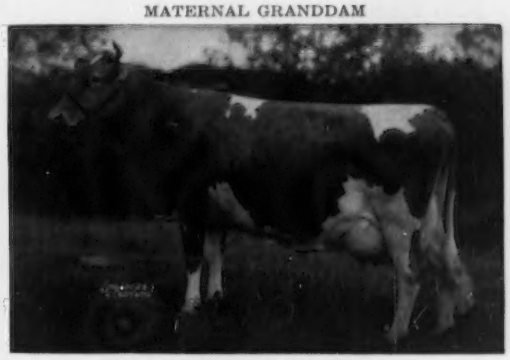

ALFALFA FARM PRIMROSE, E '48
12058—765—Jr3—365
17564—*1083—Sr4—365C
Class Leader 2nd in fat
3 A. R. daughters, 4 A. R. sons

A SPECIAL INVITATION IS EXTENDED TO ALL GUERNSEY BREEDERS TO VISIT OUR HERD BEFORE OR AFTER THE ANNUAL ESSEX COUNTY SPRING SHOW, MAY 25.

Farm is located on Rowley Bridge Rd., Topsfield.

Vaccinated Accredited

ALFALFA FARM — Topsfield, Massachusetts

JOHN E. CAIN CO., Owner Telephone Danvers 1740 Address all correspondence to ROBERT F. MURRAY, Manager

We Would Be Pleased To Show You Our Herd When You Are Here Attending The 77th Annual Meeting Of The American Guernsey Cattle Club

OUR HERD IS RICH IN LANGWATER AND CORONATION BREEDING

AERIAL VIEW OF BIRCHTREE

FOUNDATION SIRES

↓

LYNBROOK ANITA'S FAME, A. R.
14 daughters still in herd.
Sire: **Coronation Fame, A. R.**
Dam: **Lynbrook Cherry Anita**
14180—741—A

↓

GREEN MEADS INVINCIBLE
24 daughters in our herd.
Sire: **Langwater Vindicator, A. R.**
Dam: **Green Meads Lady Loma**
16810—738—Sr4C

PRESENT SIRES

↓

GREEN MEADS COUNTY KING
5 daughters in herd.
Sire: **Green Meads Country King**
Dam: **Green Meads Dame Tessie**
14616—682—Sr2

↓

GREEN MEADS AUTOCRAT
1 daughter in herd.
Sire: **Langwater Halley**
Dam: **Green Meads Dame Sally**
17543—772—Sr4C

OUR HERD IS ON A. R. TEST.

T. B. Accredited — State Bang's Certificate No. 90

Farm located at 775 Salem End Rd. — off Route 9 at 1812 House, Framingham Centre

BIRCHTREE FARM

Framingham, Massachusetts

H. S. OWEN, Owner

RAYMOND E. LIBERTY, Herdsman

Groton House Farm

Hamilton, Massachusetts

Welcomes You To
ESSEX COUNTY

MIDVIEW BEAUTY'S NOBLE
FLYING HORSE CZAR
Urge You To Visit Them
For Tea At The Farm
After Tuesday's Show

•

Four Miles From Topsfield
En Route To CASTLE HILL

ESSEX COUNTY GUERNSEY BREEDERS' ASSOCIATION

Coronation Majestic's King

A PROVED SIRE
for Type Improvement
for Udder Improvement
for Production Improvement

He has held production of daughters on herd test where dams were a selected group on individual A. R. test.

D. H. I. A. Index on 9 pairs:
Dams—9473 M—4.8%—455 F
Daus.—9273 M—5.2%—480 F

His Paternal Granddam

CORONATION MELBA
13001—804—GG

This year we offer two of his sons as sire prospects.

EASTLEIGH FARMS
Framingham Centre, Mass.
Federal Accredited Bang's Vaccinated Acc. 220

IT'S THE SAME OLD STORY . . . But, The "MARCELLUS" daughters are so nice we just cannot stop talking about them . . . you'll agree when you see them.

His first 4 daughters—2 completed—2 on test

ENDEAN MARCELLINA
7938—430—Jr2—305C—2x (pending)

ENDEAN PATMARA
8169—406—Jr2—305C—2x (pending)

ENDEAN BRIDGET
On test as a Sr2—305—2x

ENDEAN GRANELLA
On test as a Sr2—305—2x

Here's "Marcellus" . . .

ENDEAN VALIANT MARCELLUS
Born July 10, 1948

Sire: Valleywood Valiant Crusader
Dam: Endean Marcia, 11159—673—Jr2—365C

When traveling to or from the Annual Meeting plan to pay us a visit and see these outstanding daughters of "MARCELLUS."

We can offer an occasional "MARCELLUS" son out of our best cows.

ENDEAN FARM — East Walpole, Mass.

WM. G. JENKS, SUPT.
Walpole
Telephone Farm NOrwood 7-1181 Telephone Office Walpole 130

Kitchener Farm

EXTENDS A CORDIAL WELCOME TO ALL GUERNSEY BREEDERS AND FRIENDS TO VISIT US WHILE ATTENDING THE ANNUAL MEETING FESTIVITIES

OUR FOUNDATION SIRES

McDONALD FARMS FEARLESS, A. R.
Sire: Myhaven King, A. R.
Dam: Aiyukpa L. Queen
11177—653—Jr2

McDONALD FARMS FASHION PLATE, A. R.
Sire: Foremost Prediction, A. R.
Dam: Dorothea of Olentangy
10348—585—DD
Excellent '47 '48

PRESENT SIRES

KITCHENER FASHION'S BRILLIANT
Sire: McDonald Farms Fashion Plate, A. R.
Dam: Gem of Kitchener
5 records include — 17785—1035—8yrs

GAYHEAD'S H. I. LOYAL, A. R.
Sire: Gayhead's His Idol, A. R.
Dam: Gayhead's In-love
15810—864—Sr4

McDONALD FARMS LEADER'S PILOT
Sire: McDonald Farms S. Leader, A. R.
Dam: McDonald Farms King's Lenora, VG '52
13238—708—5yrs

VISITORS WELCOME

Kitchener Farm

T. B. Accredited 243954
R. B. HAYDEN, Owner

BILLERICA, MASSACHUSETTS

Bang's Free 86
A. C. BARNARD, Manager

LONE MAPLE FARM —————— FEEDING HILLS, MASS.

We wish to extend our congratulations to Messrs. R. S. & C. R. Richmond and their manager, Mr. Randolph Blackmer of Ashton-Keynes Farm, Little Compton, Rhode Island, on the purchase of ten top females from our herd.

We are going to miss these good cows, but we also feel that they are in good hands, and that added to their present foundation of fine Butterfats they are embarked on a successful future.

We also take this opportunity to extend a cordial invitation to all those attending the Annual Meeting to visit our farm.

Philip J. & Mabel B. Picard — T. B. & Bang's Accredited

Production Is A "Must" AT Colora

During 1953 We Had —
- 6 State Production Leaders
- 4 National Class Leaders
- 11 Longtime Producers (over 2000 lbs. fat during their lifetime)
- 24 500 Pound Club Members (Records completed over 500 lbs. fat)

Our 1953 State Production Leaders

STATELY LUCKING EMMA
10360—593—Jr4—HIR—365C—2x

KNIGHT'S CORALENE
12755—634—Jr3—HIR—365C—2x

ROB'S VIRA
10405—537—Jr2—HIR—365C—2x

EMMA'S FOREST LUSTRE
10852—615—Jr3—HIR—365—2x

LUCKY MERRY VIRA
12685—694—7yrs—HIR—305C—2x

MONTEREY CAROLITA
14398—628—Jr4—HIR—305C—2x

Bull calves and occasionally a few females out of cows like these above.

WRITE US YOUR NEEDS

Bang's and T. B. Accredited

COLORA FARM

COLORA, MARYLAND

LLOYD BALDERSTON, III., Owner

OUR JUNIOR SIRE IN SERVICE . . .

Junior Champion at South Central Guernsey Field Day

PLAIN VIEW'S DAUNTLESS
Born September 22, 1951

Sire: **LANGWATER TRUANT** (Our Senior Sire). A son of Langwater Onward, out of Lone Pine Ultra's Vagabond, 14841—683—C, 14447—761—6yrsC, Excellent '51.

His Sire's Full Sister

LANGWATER WAIF
Very Good '53. 16188—730—Jr2—365

Dam: **WHITEBRY ENCHANTRESS**
12330—637—730 T.M.—D.H.I.A.

Offering — Heifers and bull calves by "Dauntless" out of proved dams.

WRITE US.

Farm Located at Lisbon, Md., on U. S. Rt. 40

PLAIN VIEW GUERNSEY FARM

MELVIN H. WESSEL, Owner
LISBON, MARYLAND

T. B. and Bang's Accredited

"PIPER" Sons Are Selling Fast, As More and More Breeders Realize What A Great Sire He Was With 245 Registered Progeny.

22 P. R. Sons, 62 A. R. Daughters, 40 More On Farm To Be Tested.

Classification —— 4 Excellent — 33 Very Good — 35 Desirable

3 "PIPER" Sons Just Sold

1. **WALKER FARMS PIPER CONTENDER** to F. M. Ricketts, Tanglewood Farm, Hollandale, Miss.
   Full brother to Walker Farms Piper Count (here)
   Dam: **Contender's Queenie**
   VG '48 '49 '51
   13684—664—6yrs—365
   15782—698—8yrs—365C

2. **WALKER FARMS PIPER'S NYMBO** to Elmer H. Jones & W. Murray Morgan, Hi-Hill Farm, Coldwater, Miss.
   Full brother to Walker Farms Piper Narrator.
   Dam: **Klondike Nymph**
   VG '51 '53 at 15½ years
   12112—597—Jr2—365C
   13332—676—AA

3. **WALKER FARMS LEVITY PIPER** to Charles Milton & Clarence R. Smith, Cleveland, Miss.
   Dam: **Coronation Levity Martha**
   VG '48 '50 '51
   11747—538—Sr3—305 (882)
   12568—626—6yrs—365C (911)

Our Sixth Classification

March 11, 1954

4 EXCELLENT

WALKER FARMS LADY GEM
WALKER FARMS PIPER'S ULTISTAR
BEAVER CREEK ADONIS LADY
CRYSTAL KING'S SALLY

44 Very Good — 33 Desirable — 11 Acceptable

We Have A Few More Sons of "PIPER" Left

Send for list of these and other selected bulls for sale.

WALKER FARMS

In the Heart of the Mississippi Delta two miles Northwest Junction U.S. Highways 61 and 82

STONEVILLE MISSISSIPPI

BREEDERS' REGISTERED GUERNSEYS

WHAT THE COWS ARE DOING

ON ADVANCED REGISTER TEST

SPECIAL NOTE: The Sires and Dams are shown for each cow with the first published credit for each record. Decimals and the months' per cent of butterfat are omitted. When more than one month's credit is computed at the same time only the last month's credit will appear with cumulative totals. These credits are subject to verification and correction.

EXPLANATION OF SYMBOLS

* indicates reentry.
§ before a breeder's name indicates all cows are milked twice daily.
¶ before a cow's name indicates three-times-a-day milking.
\# before a cow's age indicates completed record when less than 305 or 365 days.
No symbol appears before the cow's name if milked twice daily.

OWNER AND RECORD	Age	Days	Mo.	Credit For Month Milk	Credit For Month Fat	Total Credit Milk	Total Credit Fat
§ADAMS, ELMER E., MEDFORD, N. J.		ARHT					
Flora Lea Gilda	Jr2	59	Jan	909	41	1785	87
s. Flora Lea Vagabond		d. Steadfast's Glamour Girl					
Flora Lea Hope	Jr2	83	Jan	757	38	2080	111
s. Flora Lea Vagabond		d. Steadfast's R. Pride					
Flora Lea Marcia	Jr2	107	Jan	492	34	1943	93
s. Flora Lea Vagabond		d. Steadfast's Royal May					
Flora Lea Prisette	Jr2	141	Jan	604	32	3213	163
s. Woodacres Prince Frederick		d. Freddie's Q. Priscilla					
*Princess Mitzi of Flora Lea	Jr3	48	Dec	1297	75	2017	113
s. Steadfast's Royal Prince		d. Prince's Maid of Honor					
*Steadfast's Paula	Sr4	249	Jan	662	34	7262	367
*Steadfast's Royal May	Jr3	305	Oct	74	5	7809	427
*Steadfast's Vanity	#Jr4	273	Oct	215	14	7221	373
*Steadfast's Vanity	5	56	Jan	1384	57	2564	115
s. Woodacres King Steadfast		d. Evergreen's Quoexin Vanity					
ADAMS, JOSEPH E., WILGORLAN FARM, TITUSVILLE, N. J.		ARHT					
Leeside Jewel Pauline	Jr2	67	Dec	981	45	2110	100
s. Douglaston Challenger's Jewel		d. Sterlingold Pauline					
Leeside Jewel Sultana	Jr2	92	Dec	710	35	2401	115
s. Douglaston Challenger's Jewel		d. Leeside Farm Sultana					
¶Maple Lane M. Carmen	Jr2	26	Dec	770	42		
s. Gardenville Supreme's Mark		d. Maple Lane Supreme's Countess					
Poin-ta-Vue Coronet's Margaret	Jr2	41	Dec	833	41	1075	53
s. Wilgorlan Farms Coronet		d. Poin-ta-Vue Mabel K					
¶Poin-ta-Vue Coronet's Petal	Jr2	92	Dec	853	50	2548	126
s. Wilgorlan Farms Coronet		d. Poin-ta-Vue Governor's Governa					
Wilgorlan Farms Beth	Jr2	85	Dec	825	40	2338	112
s. Hominy Hill King's Courageous		d. Wilgorlan Farms Buttercup					
Wilgorlan Farms Care	Jr3	31	Dec	1351	68		
s. Hominy Hill King's Courageous		d. Wilgorlan Farms Carnation					
¶Wilgorlan Farms Christine	Jr2	280	Dec	875	55	8879	480
¶Wilgorlan Farms Lorraine	Jr2	365	Nov	208	10	11946	608
*¶Wilgorlan Farms Lucky	Jr4	161	Dec	1040	55	6048	296
¶Wilgorlan Farms Marlene	Sr3	25	Dec	1031	59		
s. Gardenville Coronation King		d. Wilgorlan's Peerless Margo					
¶Wilgorlan Farms Sally	Sr2	122	Dec	973	58	4353	232
¶Wilgorlan Farms Shirley	Jr2	365	Nov	181	11	10284	576
¶Wilgorlan Farms Stardust	Jr2	365	Oct	495	29	9466	502
¶Wilgorlan Farms Surprise	Jr3	365	Dec	283	21	9548	565
*¶Wilgorlan Farms Suzabelle	Sr3	290	Dec	731	40	8896	488
*¶Wilgorlan Farms Tulip	Sr3	365	Jan	267	17	11359	675
*¶Yeoman's Babbette	7	245	Dec	693	42	7135	373
§ADAMS, PAUL E., MEDFORD, N. J.		ARHT					
Doreenland Betty	#Jr4	284	Nov	65	3	9355	417
*Duke's Wisteria Lady	5	305	Dec	32	2	9362	491
Flora Lea Astra	Jr2	189	Jan	555	28	4432	216
*Flora Lea Fancy	Jr3	305	Oct	7		8610	426
Flora Lea K. Winsome	Sr2	143	Jan	546	30	3224	174
s. Woodacres King Steadfast		d. Duke's Wisteria Lady					
Flora Lea Nigelle	Jr2	256	Jan	442	24	5369	259
Flora Lea Nippy	Jr2	95	Jan	624	29	2148	101
s. Flora Lea Vagabond		d. Haddon's Nippy					
Flora Lea Orchis	Jr2	187	Jan	511	29	4180	205
*Steadfast's Bright April	Jr3	231	Jan	404	24	5778	300
ALDERNEY DAIRY COMPANY, ALDERNEY-BROOKLAWN FARMS, MORRIS PLAINS, N. J.		ARHT					
Bandleader's May	Jr3	30	Dec	943	45		
d. Bandleader of Brooklawn		d. Brooklawn's Olive May 3d					
*Bert's Bright Beauty	6	232	Nov	592	29	6808	318
*Bright Estelle 2d	6	305	Sep	138	7	9464	486
Bright Lads Glorie	Jr2	153	Dec	767	33	4319	192
*Brooklawn Bunessan Floss	Sr2	20	Dec	691	32		
s. Brooklawn's Bunessan		d. Select Floss					
¶Brooklawn Heritage Questa Rose	Jr2	142	Dec	1005	42	4835	203
*Brooklawn Heritage Sally	Jr4	305	Nov	104	6	9294	435
Brooklawn Heritage's Lassette	Sr2	263	Dec	391	22	6010	314
Brooklawn Heritage's Roselda	Jr2	306	Dec	291	16	6233	334
¶Brooklawn Heritage 2d's Jup	Jr2	305	Oct	160	7	9061	416
¶Brooklawn Heritage 2d's Juppie	Jr2	365	Nov	206	11	9303	416
¶Brooklawn's Bandleader Ann	Sr2	122	Dec	930	41	4033	180
*¶Brooklawn's Bert Content	Sr3	305	Oct	21	1	9168	443
¶Brooklawn's Bert's Aletha	Jr3	99	Dec	911	57	3118	197
s. Brooklawn's Bert		d. Brooklawn's Aletha					
Brooklawn's Bert's Cleo	Jr2	305	Oct	201	11	5616	290
¶Brooklawn's Bert's Dina	Jr3	78	Dec	1761	69	4137	167
s. Brooklawn's Bert		d. Dina of Blue Clay					
Brooklawns Berts Josefa	Jr2	150	Dec	670	39	3750	199
¶Brooklawn's Bert's Lady	Sr2	365	Dec	356	19	12506	607
Brooklawn's Bert's Lindy	Sr2	278	Dec	463	28	6317	323
¶Brooklawn's Bert's Merty	Sr2	305	Oct	17	1	7635	451
¶Brooklawn's Bert's Nell	Jr3	103	Dec	902	51	3247	167
Brooklawn's Bert's Pearl	Jr2	305	Jan	10		5599	320
¶Brooklawn's Bert's Queen Rose	Jr3	305	Oct	526	25	10489	505
Brooklawn's Blossum	Sr2	23	Dec	665	32		
s. Glengeran Buttercup's Chief		d. Jupiter's Anna of Blue Clay					
¶Brooklawns Bunessan Barbie	Sr2	134	Dec	883	42	3989	191
Brooklawn's Bunessan Glorie	Jr2	164	Dec	619	30	3646	182
¶Brooklawns Bunessan Mary	Jr2	99	Nov	1058	43	3762	171
*¶Brooklawn's Elsie Girl 3d	7	365	Oct	426	23	14814	780
Brooklawn's Glory Girl	Jr2	15	Dec	359	18		
s. Bandleader of Brooklawn		d. Brooklawn's Elsie Girl 3d					
Brooklawn's Heliotrope Flower	Sr2	122	Dec	728	31	2982	133
*¶Brooklawn's Heliotrope 2d	Jr4	71	Dec	1118	61	2673	136
s. Brooklawn's Parson		d. Brooklawn's Heliotrope					
*¶Brooklawn's Kelso Iris 2d	8	88	Dec	1168	60	3552	159
s. Flying Horse King's Trumpeter		d. Brooklawn's Kelso Iris					
*¶Brooklawn's Levity Prudence	7	276	Dec	862	38	10415	464
*¶Brooklawn's Master's Lassie 2d	8	66	Dec	1389	70	2868	136
s. Flying Horse King's Trumpeter		d. Brooklawn's Master's Lassie					
*¶Brooklawn's Mary Maid 2d	7	365	Nov	291	18	15634	736
*Brooklawn's Parson's Mary Maid	#Sr3	299	Sep	284	16	7696	398
*Brooklawn's Parson's May	Sr4	305	Oct	239	11	8257	384
*Brooklawn's Parson's Olive May	Jr4	305	Nov	133	7	8522	436
Brooklawn's Parson's Rosella	Sr2	225	Dec	814	45	6037	292
*¶Brooklawn's Salem 2d	8	66	Dec	1621	72	3363	153
s. Flying Horse King's Trumpeter		d. Brooklawn's Salem					
*¶Brooklawn's Select Blanche	6	36	Dec	1528	53	1723	60
s. Brooklawn's Select		d. Craftsman's Blanche					
¶Brooklawn's Select Honey	Jr3	44	Dec	904	46	1298	66
s. Brooklawn's Select		d. Select's Lad's Honeystar					
Brooklawn's Select Mariette	Jr2	305	Nov	238	15	6741	350
Brooklawn's Trump Dawn	Sr2	25	Dec	627	31		
s. Brooklawn's Trump		d. Northerner's Select Dawn Lady					
Brooklawn's Tycoon Barb	Jr2	305	Nov	34	1	5971	276
¶Brooklawn's Tycoon Dawn	Jr2	305	Oct	335	17	9372	467
*¶Brooklawn's Tycoon Helena	Jr4	28	Dec	1217	47		
s. Brooklawn's Tycoon		d. Jup's Helena of Blue Clay					
Brooklawn's Tycoon Rose	Jr2	301	Dec	593	28	7422	335
¶Brooklawn's Tycoon Spritely	Jr2	112	Nov	1086	53	3961	184
Brooklawn's Tycoon Violet	Jr2	318	Dec	633	36	6775	344
¶Brooklawn's Tame Beauty	Sr2	22	Dec	804	45		
s. Bandleader of Brooklawn		d. Bert's Bright Beauty					
Brooklawn Trump Annette	Sr2	23	Dec	782	32		
s. Brooklawn's Trump		d. Northerner's Select Anna					
*¶Brooklawn Trumpeter's Jana	6	44	Dec	1259	60	1704	82
s. Flying Horse King's Trumpeter		d. Royal's Janice of Blue Clay					
¶Brooklawn Trump Rose Alma	Jr2	126	Dec	794	38	3764	189
¶Northerner's Alta Maid	Jr3	305	Nov	198	11	8688	457
*¶Northerner's Godey 2d	7	365	Oct	71	3	15417	775
*¶Northerner's Select Rosie	5	54	Dec	1374	69	2282	115
s. Northerner's Select		d. Heritage Rosie 4th					
¶Pebble Hill Lady Una	Sr2	104	Dec	877	40	2958	137
s. Langwater Lordship		d. Sterlingold Princess Una					
*¶Select's Laura	5	365	Nov	19	1	14849	718
*¶Select's Mary Maid	6	365	Nov	74	5	12154	617
Trumpeter's Alene	Jr2	305	Oct	286	15	6354	309
*¶Trumpeter's Betty Rose	8	40	Dec	1518	82	1855	101
s. Flying Horse King's Trumpeter		d. Betty Rose of Rose Lane					
Trumpeter's Dolly Ann	Jr2	305	Oct	362	19	5966	293
*¶Trumpeter's Etta of Brooklawn	7	305	Oct	286	15	12589	613

¶Trumpeter's Fair Ladina Sr4 29 Dec 1145 49
s. Flying Horse King's Trumpeter d. Northerner's Fair Lady
Trumpeter's Gracie Sr2 316 Dec 380 24 5949 320
*¶Trumpeter's Lassie Jane 2d Sr4 82 Dec 1217 62 3494 161
s. Brooklawn Heritage d. Trumpeter's Lassie Jane
¶Trumpeter's Le Aura Jr2 140 Dec 686 34 3377 171
*¶Trumpeter's Mary Anne Jr4 365 Nov 25 1 10246 510
Trumpeter's Mary Annette Jr2 295 Dec 487 29 6090 320
¶Trumpeter's Orchid Girlie Jr2 305 Sep 649 36 9907 526
*Trumpeter's Salem 2d 6 305 Oct 81 4 7788 394
¶Wilgorlan Farms Levity Jr3 171 Dec 640 34 4921 231

ALFORD, J. R. T., DAWN ON THE MILES, CLAIBORNE, MD. ARHT
*¶P. B. Leader's Countess Jr4 93 Feb 897 42 3261 151
s. Fairlawn Actor's Leader d. Glengeran Countess

ALFORD, O. P., III., DAWN ON THE MILES, CLAIBORNE, MD. ARHT
¶Doral Farm Challenger's Maria Sr2 176 Feb 1039 47 6726 286
¶Doral Farm Princess Bell Jr2 334 Feb 716 45 10083 516
¶Lazy River Aces Marchette Jr2 319 Feb 1128 53 14059 599
¶Lazy River Laurie Sr2 365 Dec 384 22 13091 615
¶Lazy River Milkmaid Sr3 82 Feb 1435 60 4076 177
s. Franchester Levity Ace d. Green Acres' Flicka
¶Lazy River Sunbeam Sr2 365 Dec 130 6 13520 587

§ANDERSON, EDWARD C., BUSHY PARK FARM, RICHMOND, VA. ARHT
Bayville Margaret Connie Sr2 148 Feb 770 35 3445 210
s. Bournedale General Mars d. Bayville Maxprint Connie
Ben Tulloch Ideal Julia Jr2 108 Feb 802 35 3543 153
s. Ben Tulloch Ideal Jim d. Valiant's Juliann
*Ben Tulloch Moonbeam Jr3 155 Feb 759 39 5145 247
s. Ben Tulloch Philosopher d. Ben Tulloch Moon Blossom
*Ben Tulloch Pamela #Jr4 300 Feb 117 6 8625 420
*Burkeville Stock Farm Paula 9 257 Feb 474 30 6528 352
Councill's Golden Lady Brenda Sr2 305 Nov 15 1 6110 365
Councill's Golden Lady Linda Jr3 144 Feb 581 37 3460 204
s. Hunterdale Golden Maxim d. Councill's Madame Queen Ginger
*Elkhardt's Eunice Sr4 107 Feb 905 44 3825 167
s. Midview Charmer's Lord d. Elkhardt's Rosie
*Hillandale Cavalier's Janet Jr4 273 Feb 338 17 6368 302
Holliknoll Benjamin's Petite Sr3 135 Feb 594 33 3730 200
s. Holliknoll Maxim Benjamin d. Holliknoll Maxim Petite Pansy
Holliknoll Benjamin's Rose Sr3 262 Feb 223 14 4306 234
Holliknoll Maxprince Eliza Sr4 156 Feb 791 37 5506 252
s. Holliknoll Maxim Prince d. Hillandale Jewel's Eliza
*Holliknoll Nomax Babette Jr3 150 Feb 618 32 3923 201
s. Quail Roost Noble Maxim d. Rosewald Max's Lustre
McDonald Farms High Osa Jr4 151 Jan 504 28 3581 169
Namreg Estelle Sr4 135 Feb 858 32 5171 208
s. Namreg Emory's Rex d. Rycklaver Estelle
Sheppard Farm's Becky O'Day Jr4 365 Sep 338 20 7639 369
Sheppard Farm's Jimtina 5 137 Feb 680 36 4405 211
s. Courtland's Golden Jim d. Sheppard Farm's Mastina
*Sheppard Farm's Ladino 6 250 Feb 407 22 5290 260
*Sheppard Farm's Louise 5 178 Feb 631 31 5188 244
*Sheppard Farm's Lucile 5 118 Feb 913 40 4709 202
s. Tree Hill Charlie d. Sheppard Farm's Gemina
*Sheppard Farm's Mollie J. 5 143 Feb 644 32 4215 206
s. Courtland's Golden Jim d. Sheppard Farm's Mollie T

§APPLE, CAROL LOUISE, APPLE-COAR FARMS, BOURBON, IND. ARHT
Apple-Coar Farms Snowdrop Sr2 365 Aug 136 9 7628 423

§APPLE, HERSCHELL O. & COAR, ARTIE B., APPLE-COAR FARMS, BOURBON, IND. ARHT
*Ada J. of Lone Beech Farm Sr2 305 Aug 170 11 7064 374
*Herod's Lottie of Lone Beech Jr3 305 Sep 135 7 7314 408
*Myersmead Princeling's Belle Jr4 365 Jul 20 1 9417 509
*Stuartdale Cupid's Darling Sr3 365 Sep 33 2 6617 377
Stuartdale Cupid's Lady Jr2 305 Aug 385 23 5747 325
Stuartdale Sonny's Nan Jr2 305 Sep 237 11 5061 268

ARNOLD, D. G., HIDEAWAY FARM, BUCYRUS, OHIO. ARHT
**Clearfield Bonnie 8 117 Jan 1315 47 5291 193
s. Langwater Arnold d. Clearfield Fanny
*¶Commando's H. Olga 7 305 Oct 12 11406 485
¶Fairfield Arcadian's Jennie Jr4 87 Jan 1441 55 4356 161
s. Welcome In Arcadian d. Fairfield Chum's Mary
Fanbrook's K. Judith Jr2 252 Jan 609 36 6524 315
**¶Ger-Gar Champion's Ginger 5 66 Jan 1624 75 3370 156
s. Marhawk Dividend's Champion d. Ger-Gar Pride's Jane
¶Graceland Steadfast E Faithful Jr3 228 Jan 1006 50 9420 434
Hideaway A. Bountiful Sr2 181 Jan 275 17 2558 132
Hideaway A Gypsy Sr2 365 Feb 19 1 10132 454
Hideaway A Louann Jr2 164 Jan 308 13 2973 135
s. Langwater Arnold d. Lone Pine Country Louella
Hideaway A. Pamella Sr2 262 Jan 758 34 7216 319
Hideaway B. Camelia Sr2 210 Jan 596 25 5059 227
Hideaway B. Carosel Jr2 101 Jan 603 28 2187 94
s. Lone Pine Brigadier d. Lone Pine A. Caroline
Hideaway B. Charlene Sr2 223 Jan 516 25 5160 239
**¶Hideaway B Fancy Sr4 65 Jan 1416 62 2999 131
s. Lone Pine Brigadier d. Maplewood Home Finesse
Hideaway B. Hollara Sr2 300 Dec 530 30 6819 335
Hideaway B. Ina Sr2 259 Jan 317 13 5189 257
Hideaway B Macia Sr2 305 Nov 235 14 6661 324
Hideaway D Annabelle Jr4 365 Oct 175 11 7617 400
Hideaway F. Charmaine Jr2 131 Jan 608 28 2951 135
s. Hideaway Fearless d. Lone Pine C Charlotte
Hideaway F. Malvena Sr2 39 Jan 909 42 1111 51
s. Hideaway Fearless d. Lone Pine Marvena
Hideaway K. B. Carnella Jr2 123 Jan 794 38 3523 160
s. Hideaway King's Buddie d. Hideaway K. Carlotta
Hideaway K. B. Carrie Jr2 188 Jan 568 27 4139 205
**¶Hideaway K. Bell Sr3 219 Jan 967 44 9798 454
**¶Hideaway K. Carolee Sr3 305 Nov 623 30 10565 466
Hideaway K. Crocus Jr3 161 Jan 780 36 4740 201
**¶Hideaway K Ideal Sr3 281 Nov 910 44 12001 505
**¶Hideaway K. Josie Sr3 305 Dec 346 19 9770 480

Hideaway K. Lucy Sr2 365 Oct 105 6 9280 413
*¶Hideaway K. Lucy Jr4 41 Jan 1875 73 2355 92
s. Gardenville Darling's King d. Lone Pine D Louise
**Hideaway K Princess Pan Jr3 305 Nov 84 4 10240 469
*¶Hideaway K. Verna Sr3 81 Jan 1392 68 3493 160
s. Gardenville Darling's King d. Lone Pine Country Vera
Hideway Country Rosalie Jr3 365 Oct 54 2 7091 337
**Lone Pine Country Blossena 5 365 Nov 563 24 16479 666
**¶Lone Pine Don's Bella 5 365 Nov 87 4 11598 606
**¶Lone Pine D Rosebud 6 365 Nov 899 44 15765 698
**¶Lone Pine D Show Queen 6 167 Jan 874 41 6707 324
s. Langwater Dreamer d. Morrow's Show Girl
*¶Smith Farms Lively Alice Sr3 267 Jan 938 46 10942 497
**¶Triumph's Min of Lyme 7 68 Jan 1386 65 3264 155
s. Villa-Way Triumph d. Min of Lyme
*¶Way-Ellen Farms Luna Jr3 305 Oct 10 8307 444
Witchwood J. Maid Jr2 289 Jan 501 32 6878 355
Witchwood J. Melody Jr2 219 Jan 665 33 5857 258

§BAILEY, ALBERT J., LOST COIN FARMS, HEBRON, MD.
Coronet's Becky of Lost Coin Jr4 365 Feb 184 11 9907 464
Coronet's Carlene of Lost Coin Jr3 261 Feb 538 35 8090 420
Coronet's Irene of Lost Coin Jr3 305 Dec 250 14 9747 497
Green Meadows Climax May 8 98 Feb 1169 55 4305 179
s. Friendship Climax's Autocrat d. Witchwood Precision Althea
Lost Coin's Arabelle Sr3 365 Dec 61 3 12829 656
*Lost Coin's Belinda's Acqua 5 194 Feb 571 33 5867 246
Lost Coin's Lorissa's Aletha Sr4 365 Nov 518 33 11923 618
Lost Coin's M-Angel Jr2 365 Jan 280 18 9411 454
Lost Coin's M. Ava Jr2 206 Feb 685 41 5794 299
Lost Coin's M. Darlene Sr2 181 Feb 625 35 4915 267
Namreg Escort's Holly 6 93 Feb 1198 54 4146 181
s. Coldspring's Beauty's Escort d. Goodleigh Romulus Heddie
*Northfield J. Gertie Sr3 58 Feb 1395 58 2699 113
s. Fairlawn F. P. Joffre d. Northfield's A. Glenna
*Northfield J. Minuet Jr3 192 Feb 842 45 6727 328

§BAILEY, ALBERT J. & ELIZABETH S., LOST COIN FARMS, HEBRON, MD.
Coronet's Gladys of Cosquay 5 305 Dec 111 7 9703 529
Coronet's Rosabel 5 245 Feb 891 48 3683 447
*Haldane's Carolyn of Cosquay 6 128 Feb 914 49 5060 239

§BAKER, EVERETT LEE, BLUGRASS VALLEY FARM, BUTLER, MO. ARHT
Blugrass Valley Biddy Jr2 106 Jan 785 40 2838 152
s. St. Albans Acta Grand Rex Boy d. St. Albans Glamour A Bid
Blugrass Valley Flower Jr2 232 Jan 550 33 5400 288
Blugrass Valley Squire's Letty Jr3 365 Nov 87 5 10263 539
Foremost J. C.'s Quassina Jr2 298 Jan 717 40 7989 411
Kelcrest Don's Elsie Jr3 200 Jan 799 50 5703 307
*Nixon's Ina H. Piper Sr3 160 Jan 784 50 5236 288
s. Flying Horse Select's Piper d. Gayoso Ina Girl
St. Albans Acta Grand F. Beaut Jr2 305 Nov 288 20 8573 493
St. Albans Archer's Florence 5 305 Jan 177 11 11351 619
St. Albans Glamour L. H. Rosa Jr4 108 Jan 1065 62 4658 236
s. McDonald Farms Glamour d. Seco L. H. Rosalie
St. Albans Monarchs Gazo Jr2 201 Jan 638 40 5110 278

§BAKER, EVERETT LEE & RAINEY, L. R., BLUGRASS VALLEY FARM, BUTLER, MO. ARHT
St. Albans Monarch's Cathelia Sr3 249 Jan 734 44 8038 415

BARCLAY, DOROTHY M., DOUGLASTON MANOR FARM, PULASKI, N. Y. ARHT
¶Douglaston A. C. Beauty Jr2 82 Dec 947 41 2538 126
s. Douglaston Agnes's Challenger d. Douglaston Challenger's Flower
¶Douglaston A. C. Belle Sr2 212 Dec 722 46 5884 344
¶Douglaston A. C. Cherry Jr2 144 Dec 830 40 4705 214
s. Douglaston Agnes's Challenger d. Douglaston Challenger's Blosom
¶Douglaston Anton's Boleyn Jr2 40 Dec 841 44 1050 55
s. Douglaston Challenger's Anton d. Douglaston Challenger's Agnes
¶Douglaston Anton's Rose Jr2 36 Dec 902 41 1025 46
s. Douglaston Challenger's Anton d. Douglaston Challenger's Rose
*¶Douglaston Baroness Anne 9 266 Dec 1285 61 14095 637
¶Douglaston Challenger's Amelia Jr2 305 Sep 613 33 10052 518
¶Douglaston Challenger's Bikner Jr2 142 Dec 901 51 4616 237
s. Pine Manor King's Challenger d. Douglaston Baroness Bikner
¶Douglaston Challenger's Camros Sr3 365 Sep 133 8 9577 527
¶Douglaston Challenger's Clara Jr2 185 Dec 1072 57 7419 337
s. Pine Manor King's Challenger d. Caumsett Ocean Blanche
**¶Douglaston Challenger's Cora Sr3 274 Dec 609 30 8857 438
¶Douglaston Challenger's Coreen Jr4 153 Dec 1106 54 5830 269
¶Douglaston Challenger's Dawn #Jr2 292 Sep 60 3 5614 299
¶Douglaston Challenger's Edith Jr2 136 Dec 706 40 3733 188
s. Pine Manor King's Challenger d. Douglaston Queen Edith
¶Douglaston Challenger's Gaiety Jr2 191 Dec 652 43 5019 271
¶Douglaston Challenger's Glory #Sr2 358 Jul 96 5 8524 485
¶Douglaston Challenger's Ises Jr2 365 Dec 93 5 11048 507
¶Douglaston Challenger's Lingo Jr2 282 Dec 791 45 9109 460
¶Douglaston Challenger's Midday Jr2 177 Dec 546 32 3348 177
¶Douglaston Challenger's Queen Jr3 151 Dec 650 35 4316 204
s. Pine Manor King's Challenger d. Douglaston Baroness Jewel
*¶Douglaston Challenger's Rosa #Jr3 261 Nov 170 10 8001 442
¶Douglaston Challenger's Rosita Jr2 365 Nov 581 30 13748 612
¶Douglaston Challenger's Shadow Sr3 365 Dec 513 33 10845 617
¶Douglaston Challenger's Sundae Jr2 233 Dec 697 39 6291 315
¶Douglaston Challenger's Sunset Jr2 40 Dec 1298 54 1577 66
s. Pine Manor King's Challenger d. Pine Manor King's Sunrise
¶Douglaston Challenger's Winnie Jr2 80 Dec 997 55 2638 145
s. Pine Manor King's Challenger d. Douglaston Baroness Marie
*¶Douglaston Vagabond's Angeline Sr4 365 Jul 211 9 11065 542
¶Wheeler Acres Sylvia Pharaoh Sr2 44 Dec 1315 48 1742 64
s. Fra-Mar Pharaoh d. Valor's Snowhite of Munroholm

§BARROWS, LOIS M., GREENE, N. Y.
Holcomb's Deanne Jr2 305 Feb 17 9934 483

§BASSETT ESTATES, INCORPORATED, POTTERSVILLE, N. J. ARHT
*Star Valley Aphrodite 6 98 Jan 1085 48 4004 186
s. Star Valley G Man d. Lee Farms Royal Affection

Here's PROOF POSITIVE

Rating	Milk	Fat
EXCELLENTS	14,239	711
VERY GOODS	13,266	656
DESIRABLES	12,488	614
ACCEPTABLES	12,032	600
FAIRS	11,904	587

That CLASSIFICATION and PRODUCTION GO HAND-IN-HAND!

Above are the results of a study of the official production records of over 8000 unselected classified Guernseys with completed records. They would seem to prove that **there is a definite correlation between good type and high production.** It can readily be seen that the higher the animals classified, the more they produced.

CLASSIFICATION is part of a sound breeding program because . . . . .

. . . it rates a cow in detail

. . . it measures type-transmitting ability

. . . it is a guide for selecting foundation stock

. . . it helps evaluate sires

. . . it teaches type analysis

. . . it is another sound guide for use in planning a breeding program to increase production

YES, IT PAYS TO CLASSIFY!

"Type Classification has been one of the greatest steps forward in the advancement of the Guernsey breed . . . we are so sold on it that we will not buy another herd sire from anything but a production tested and classified herd," says Wm. L. Pleiness of Scottville, Michigan. Mr. Pleiness has the right idea! Why don't you have your herd classified?

Write TODAY to

THE AMERICAN GUERNSEY CATTLE CLUB
Peterborough, N. H.

See Classification Schedule On Page 12

Star Valley Clover	Jr3	134	Jan	652	36	3678	194
s. Star Valley Mercury		d. Star Valley Spot					
*Star Valley Colorado	6	122	Jan	1154	70	5423	288
s. Kilmac Tarquinie's Independent		d. Star Valley Lang Lilly					
Star Valley Cressida	Jr2	196	Jan	523	23	3856	164
Star Valley Digit	Jr2	90	Jan	683	38	2144	113
s. Evanbrook's Leader		d. Star Valley Digitalis					
*Star Valley Evangeline	5	205	Jan	737	39	6843	345
*Star Valley Golden Delicious	6	76	Jan	1114	61	2956	161
s. Kilmac Tarquinie's Independent		d. Star Valley Bellefleur					
*Star Valley Juliet	10	220	Jan	687	42	7369	358
s. Orkney Carnation Dick		d. Star Valley Jewel					
Star Valley Juno	Jr2	99	Jan	610	31	2267	115
s. Star Valley Jupiter		d. Star Valley Leda					
*Star Valley Markova	Sr4	41	Jan	1166	56	1498	72
s. Hilltop Butterfat Senator		d. Blossom Hill's Thespian Rose					
Star Valley Maude	Jr3	88	Jan	909	42	3065	147
s. Star Valley Mercury		d. Star Valley Madge					
*Star Valley Portia	5	220	Jan	433	25	5622	267
s. Kilmac Tarquinie's Independent		d. Star Valley Juliet					
*Star Valley Venus	6	196	Jan	821	49	7373	352
*Thespian's Caroline Carry	10	220	Jan	741	40	7127	310
s. Sequel Thespian		d. Blossom Hill's Carry					

BEDFORD, F. T., NYALA FARM, GREENS FARMS, CONN. ARHT

¶Maple Lawn's Charles Starlight	Jr2	365	Jan	561	33	10119	532
*Nyala Honor's Bess	Sr3	64	Feb	1252	63	2895	144
s. Fairlawn Performer's Honor		d. Nyala Supreme Bettina					
*Nyala Honor's Bluebell	Jr3	61	Feb	1447	59	3134	140
s. Fairlawn Performer's Honor		d. Fairlawn Actor's Indigo					
*¶Nyala Honor's Brilliant	Sr4	356	Feb	839	49	15338	803
*¶Nyala Prince's Fawn	Jr3	304	Feb	990	59	13066	666
*¶Nyala Prince's Glory	5	365	Feb	917	71	16466	1008
*¶Nyala Prince's Miss Liberty	Sr3	243	Feb	1285	65	12923	632
¶Nyala Prince's Moonlight	Jr2	82	Feb	1138	57	3357	165
s. Nyala Peerless Prince		d. Nyala Supreme Starlight					
Nyala S. Lotus	Jr2	302	Feb	491	33	7060	389
*¶Nyala's Supreme Clover	9	365	Jan	469	26	15506	813
Nyala S. Tabby	Jr2	269	Feb	543	32	7173	378
*Nyala Supreme Beda	8	162	Feb	925	51	6775	341
s. Pine Manor Crown Supreme		d. Foremost Royal Lady					
*¶Nyala Supreme Bettina	7	77	Feb	1582	87	4506	237
s. Pine Manor Crown Supreme		d. Betsy's Hope of The Oaks Farm					
*Nyala Supreme Golden	9	68	Feb	1470	67	3557	185
s. Pine Manor Crown Supreme		d. Guernsey Good Will					
¶Oakdale Traveler's Blossom	Sr3	166	Feb	849	49	5823	305
s. Broad Hill Traveler		d. Holly Farm Cherry					
*¶Sterlingold Mirth	Jr4	173	Feb	1033	60	7707	410
s. Fairlawn Memoir's Performer		d. Foremost Quoquette					

§BENEDICT, D. MARION, WAYNESBORO, PA. ARHT

Ellen's Frances	Jr3	305	Oct	111	7	8190	384

§BENEDICT, IRVIN P., WAYNESBORO, PA. ARHT

Bonnie's G. Lily	Jr2	45	Jan	1008	35	1429	52
s. Wilgorlan Farms Gilbert		d. Huntress' Sunny Bonnie					
*Caroline Vagabond Stella	Sr4	276	Jan	295	16	6978	302
*Colleen's Janice	7	276	Jan	434	26	9565	496
Gaiety's G. Genevieve	Jr3	68	Jan	965	42	2227	102
s. Wilgorlan Farms Gilbert		d. Janice Gaiety					
Gaiety's G. Jennie	Jr2	45	Jan	987	46	1400	66
s. Wilgorlan Farms Gilbert		d. Janice Gaiety					
*Jewel's Sunny Gem	Jr3	176	Jan	645	31	5128	243
s. Antietam Vagabond's Sunshine		d. Paul's Lassie's Jewel					
*Lassie's Pauline	5	259	Jan	453	21	8684	370
*Meadow Lark's Janie	6	304	Oct	609	38	10128	513
Orpha's G. Content	Jr2	299	Dec	508	29	7401	337
Princetta's G. Ann	Jr2	87	Jan	879	40	2449	103
s. Wilgorlan Farms Gilbert		d. Shirley Ann Princetta					
*Shirley Ann Princetta	Sr4	365	Sep	11		9179	400
Sunny's G. Susan	Jr2	77	Jan	1121	46	2759	117
s. Wilgorlan Farms Gilbert		d. Sunny's Janice					
*Wilma's Orpha	7	294	Jan	581	28	9153	380

§BERESFORD, JAMES A., TYRONE FARM, METAMORA, MICH.

Tyrone P Maddy	Sr2	302	Jan	912	47	6782	320
Tyrone P. Maryln	Sr2	138	Jan	970	39	4446	178
Tyrone P. Romona	Jr2	137	Jan	839	38	3873	161
*Tyrone P. Ruby	Jr4	55	Jan	1531	78	2689	138
s. Woodacres Royal Peer		d. Madaline of Tyrone Farm					
*Villa-Way Likely	5	168	Jan	908	48	6018	291
*Wistful of Tyrone Farm	5	40	Jan	1590	73	2012	89
s. Bethany Wistar's Ambassador		d. Fairview's Banner Lass					

§BIRD, CHARLES S., ENDEAN FARM, EAST WALPOLE, MASS.

Endean Glenagh	Jr2	305	Oct	178	10	8356	442
*Endean Langa	Jr4	305	Dec	150	8	8426	380
*Endean Maire	Sr3	305	Dec	213	14	8559	449
Endean Marcellina	Jr2	305	Oct	69	3	7938	439
*Endean Neenie	5	284	Dec	466	24	9252	420
Endean Patmara	Jr2	305	Oct	15		8169	406
Endean Sallina	Jr2	305	Oct	62	3	10255	456
Endean Valcha	#Sr4	273	Oct	98	4	8461	397
Endean Vesta	Jr2	305	Oct	95	5	7862	402

BLACK, ROGER A., RAEMELTON FARM, MANSFIELD, OHIO. ARHT

¶Raemelton Corking Glamour	Sr2	219	Jan	872	44	6676	309
*¶Raemelton Corking Magdalene	7	287	Jan	1003	48	11868	540
*¶Raemelton Corking Queen Mary	5	365	Dec	783	44	15165	700
*¶Racmelton Corona Duchess	6	312	Jan	925	49	13970	658
*¶Raemelton Corona Marguerite	5	297	Jan	780	50	11786	603
¶Raemelton Corona Prudence	Sr3	343	Jan	808	39	11184	486
¶Raemelton Corona Topaz	Jr2	40	Jan	1188	46	1473	57
s. Raemelton Levity Corona		d. Raemelton Levity Topaz					
¶Raemelton Levity Beth	Jr2	180	Jan	701	32	4567	202
*¶Raemelton Levity Cora	9	334	Jan	772	42	13092	694
*¶Raemelton Levity Glamour	9	92	Jan	1047	50	3457	161
s. Pine Manor Levity King		d. Raemelton Triumph Glamour					
*¶Raemelton Levity Mag	10	138	Jan	1437	65	6159	272
s. Pine Manor Levity King		d. Raemelton Sunny Mag					
*¶Raemelton Levity Magnetta	7	365	Oct	366	23	13803	767
*¶Raemelton Levity Magnetta	8	34	Jan	1336	75	1445	81
s. Pine Manor Levity King		d. Raemelton Sunny Mag					
*¶Raemelton Levity Marjorie	7	69	Jan	1456	65	3207	130
s. Pine Manor Levity King		d. Raemelton Corking Mag					
¶Raemelton Levity May	#Sr4	295	Nov	278	15	6794	336
*¶Raemelton Levity Neva	Sr4	365	Nov	653	39	12986	713
¶Raemelton Levity Tango	Jr2	365	Oct	671	37	10585	510
*¶Raemelton Levity Topaz	Sr4	365	Dec	44	2	11274	594
*¶Raemelton Levity Ultra	7	314	Jan	767	40	12015	530
¶Raemelton Sentry Bonita	Jr2	365	Nov	205	9	12246	517
¶Raemelton Sentry Buttercup	Sr2	365	Nov	25	1	12025	594
*¶Raemelton Sentry Corinne	Sr4	365	Dec	559	26	13723	578
¶Raemelton Sentry Dolly	Jr2	364	Jan	594	31	10135	457
¶Raemelton Sentry Duchess	Sr3	365	Dec	234	14	13190	657
¶Raemelton Sentry Margo	Sr2	226	Jan	935	43	7328	308
¶Raemelton Sentry Marylee	Sr2	273	Jan	920	41	8973	395
*¶Raemelton Sentry Netta	Sr4	194	Jan	1017	49	6441	298
*¶Raemelton Sentry Queenie	#Sr4	323	Nov	155	10	9167	449
¶Raemelton Sentry Sonja	Sr3	365	Jan	307	17	15446	788
¶Raemelton Sentry Ultra	Sr3	365	Dec	192	8	14683	614
¶Raemelton Sentry Utmost	Jr2	43	Jan	1195	45	1588	60
s. Langwater Sentry		d. Raemelton Levity Ultra					
*¶Raemelton Sentry Wistaria	Jr4	365	Nov	100	5	14419	601
*¶Raemelton Triumph Duchess	8	365	Aug	281	14	11414	548

BOLTON, CHARLES B., FRANCHESTER FARMS, LYNDHURST, OHIO. ARHT

¶Arrus Philosopher Myrna	#Sr2	353	Nov	565	32	10974	533
¶Coronation H. Portia	Sr2	316	Dec	599	31	9430	441
¶Franchester Bright Witch	#Sr2	321	Oct	538	31	9271	416
*¶Franchester Free Convert	Jr4	365	Jan	207	10	11738	566
¶Franchester Free Story	Sr2	365	Sep	438	24	9842	454
*¶Franchester Handy Jane	Sr3	338	Dec	513	24	11852	525
Franchester King's Bouquet	Sr2	365	Oct	520	29	12773	617
¶Franchester Mystic Moonglow	Jr2	327	Dec	635	38	8971	481
¶Franchester Perky Generous	Sr2	365	Oct	165	11	8122	445
¶Quinton Blaze's Lassie	Jr2	365	Oct	301	18	8775	458

§BOND, G. W. & SON, PRAIRIE BLOOM GUERNSEY FARM, JUNCTION CITY, OREGON. ARHT

Ambassador's Betty May	Jr2	365	Dec	198	13	8064	448
*Commander's Bonita	Sr4	147	Dec	818	46	5171	251
*Maxim's Lady Blossom	10	76	Dec	1262	63	3119	157
s. Maxim of Prairie Bloom		d. Dictator's Butternut Lady					
*Napoleon's Charity	Sr4	338	Dec	430	27	9611	517
*Prairie Bloom Carmel	Jr4	365	Oct	172	9	8880	464
Prairie Bloom Clover	Jr2	365	Jul	515	34	10146	584
*Prairie Bloom Clover	Jr3	117	Dec	870	52	4075	211
s. Wandamere Artist's Ambassador		d. Prairie Bloom Charity					
Prairie Bloom Coronet	Jr2	186	Dec	693	39	5258	265
Prairie Bloom Dotty	Jr2	139	Dec	856	47	4669	259
s. Glen of Prairie Bloom		d. Prairie Bloom Dorothy					
Prairie Bloom Flora	Jr2	160	Dec	698	34	4686	224
*Prairie Bloom Flutilla	Sr3	135	Dec	1057	56	5116	241
s. Valley Gem Napoleon		d. Prairie Bloom Fairy					
*Prairie Bloom Gale	#Jr4	289	Nov	40	2	8125	399
Prairie Bloom May	Jr2	140	Dec	768	44	3864	199
*Prairie Bloom Nettie Sue	Sr4	320	Dec	539	31	12350	621
*Prairie Bloom Quetzel	Sr2	185	Dec	621	33	5100	260
*Prairie Bloom Rilma	Jr2	146	Dec	814	44	5155	270
s. Commander of Prairie Bloom		d. Prairie Bloom Romona					
Prairie Bloom Roberta	Jr2	71	Dec	1114	50	2408	109
s. Valley Gem Napoleon		d. Prairie Bloom Romona					
Prairie Bloom Sally	Jr2	66	Dec	872	41	1955	91
s. Wandamere Artist's Ambassador		d. Prairie Bloom Nettie Sue					
*Prairie Bloom Select	Jr3	98	Oct	809	37	3435	165
Prairie Bloom Superb	Jr2	226	Dec	836	39	7653	352
*Prairie Bloom Surprise	Sr4	305	Sep	256	13	8339	416
Prairie Bloom Sybil Jane	Jr2	98	Dec	925	40	3012	130
s. Prairie Bloom Norwood		d. Prairie Bloom Sybil					
Prairie Bloom Trixie	Jr2	77	Oct	844	32	2032	82
s. Oak Park's Pal		d. Prairie Bloom Fashion					
Prairie Bloom Velma	Jr2	41	Dec	999	40	1242	50
s. Glen of Prairie Bloom		d. Prairie Bloom Venus					
Prairie Bloom Vera-A	Jr2	364	Oct	165	9	6931	358
Triple Oak's Luella	Jr3	111	Dec	856	37	3522	157
s. Fair View's Royal Pal		d. Fair View's Lulu Belle					
*Valley View Elder's Gay	Jr4	43	Dec	1267	66	1684	88
s. Wandamere Elder		d. Valley View's Goldie					

§BOWEN, GAYLE & SONS, OHIO CITY, OHIO. ARHT

Hildiemaid Chum's Lotus	Jr2	70	Dec	1037	42	2366	97
s. Curtiss Candy Levity Chum		d. Hildiemaid Spot B.					
Reliance Bell Beauty	7	305	Sep	488	24	8685	444
Way-Ellen Farms Annette	Sr2	78	Dec	994	50	2482	125
s. Langwater Laddie		d. Way-Ellen Farms Nanette					
Way-Ellen Farms Jo Ellen	Jr2	305	Oct	102	4	7866	357

§BRINSER, AYERS, LINWALD FARM, PETERSHAM, MASS. ARHT

*Linwald Butterfat Halle	Jr3	168	Dec	610	32	4442	220
Linwald Butterfat Hesneria	Sr2	113	Dec	695	31	2719	122
s. Mulhocaway Butterfat Huron		d. Linwald Butterfat Vistula					
*Linwald Butterfat Hirose	Jr4	305	Dec	14		8268	376
*Linwald Butterfat Holiday	Sr3	305	Oct	64	2	8988	419
*Linwald Butterfat Housatonic	Jr4	305	Oct	152	8	7936	370
*Linwald Butterfat Nile	9	237	Dec	479	22	6841	296
*Linwald Butterfat Sacremento	Sr4	102	Oct	642	32	2974	155
*Linwald Butterfat Vistula	10	189	Dec	697	32	6896	318
*Linwald Noble Nashua	8	261	Dec	281	14	7038	308

§BRINSER, AYERS & JOAN WALDO, LINWALD FARM, PETERSHAM, MASS. ARHT

*Linwald Butterfat Dniester	9	237	Nov	365	22	7150	344
Linwald Butterfat Harkem	Jr2	305	Oct	59	3	5785	297
*Linwald Butterfat Harlem	Sr3	287	Dec	371	24	7322	417

*Linwald Butterfat Hudson	6	257	Dec	812	38	9867	446
*Linwald Butterfat Humbolt	5	177	Dec	535	30	4739	237
*Linwald Butterfat Monongahela	6	305	Sep	408	29	11494	672
*Linwald Butterfat Monongahela	7	47	Dec	1563	70	2321	105
s. Mulhocaway Butterfat Viking		d. Trigables Rhoda					
*Linwald Butterfat Ohio	Sr3	107	Dec	732	34	2989	137
s. Mulhocaway Butterfat Viking		d. Linwald Royal Orinoco					
Linwald Butterfat Osage	Jr2	108	Dec	890	37	3245	137
s. Linwald Butterfat Ontario		d. Linwald Butterfat Humbolt					
*Linwald Butterfat Ovachita	Sr2	112	Dec	750	35	3106	136
s. Mulhocaway Butterfat Viking		d. Linwald Royal Orinoco					

§BROWN, H. H., GLEN ECHO FARMS, NEWBERRY, S. C.

Glen Echo Maxim Annie	Sr4	44	Jan	1204	52	1685	73
s. Cesor King's Maxim		d. Glen Echo Royal Angie					
Glen Echo Maxim Beauty	Sr3	123	Jan	997	55	4311	211
s. Cesor King's Maxim		d. Glen Echo Prediction's Bliss					
Glen Echo Maxim Cora	Sr4	123	Jan	1019	57	4378	225
s. Cesor King's Maxim		d. Glen Echo King's Konnie					
Glen Echo Maxim Dimple	Sr3	34	Dec	1263	60	1366	64
s. Cesor King's Maxim		d. Glen Echo P. J. Donna					
Glen Echo Maxim Ginger	Sr3	123	Jan	899	50	4178	228
s. Cesor King's Maxim		d. Glen Echo Prediction's Glamour					
Glen Echo Maxim Jolly	Sr3	305	Aug	166	10	5599	303
Glen Echo Maxim Rosebud	Sr3	365	Sep	90	5	8582	465
Glen Echo P. J. Inez	9	123	Jan	913	50	4130	207
s. Quail Roost Prince James		d. Beauregard's Oak Lasse					
Glen Echo Prediction Kathie	5	305	Jul	51	3	5953	297
Glen Echo Prediction Ruby	5	305	Aug	88	5	6394	332
Glen Echo Prediction's Effie	Jr4	305	Sep	90	5	6936	354
Glen Echo Prediction's Glamour	5	305	Sep	47	2	6732	367

§BULLINGTON, DON C., ACAMPO, CALIF. ARHT

*Laguna Dasher's Irene	9	305	Mar	119	6	11929	533

§CAMERON, JOE L. & BERNICE G., CAMERON'S DAIRY, JACKSONVILLE, FLA.

Cameron's Gardener Butterball	Sr4	305	Jan	421	21	9806	436
Gardener's Tyler's Gem	Jr4	305	Dec	49	2	8874	371

CAMP, EDITH CLAY, HOLLIKNOLL FARM, FRANKLIN, VA. ARHT

*¶Holliknoll Royal Ada	8	130	Jan	1473	78	6935	337

CAMP, LEON CLAY, HOLLIKNOLL FARM, FRANKLIN, VA. ARHT

¶Holliknoll Golden Fairholm	Jr2	340	Jan	785	49	10085	561

CAMP, W. M., HOLLIKNOLL FARM, FRANKLIN, VA. ARHT

*¶Arlo Golden Hattie	7	123	Jan	1404	58	6369	251
s. Bournedale Golden Steadfast		d. Fairlawn Hearty					
*¶Arlo Maxim's Helen	6	153	Jan	975	60	5358	296
*¶Blair's Rest Queen Peg	5	340	Jan	804	46	12878	693
*¶Bournedale Maxim's Bright Eye	8	207	Jan	1032	45	7057	353
*¶Cesor King's Lilac	5	290	Jan	582	33	10751	554
¶Elkhardt's King's Lue	Jr2	92	Dec	1131	50	3399	144
s. Holliknoll No Max King		d. Elkhardt's Lula					
*¶Holliknoll Majesty HaHa	Sr3	123	Jan	1101	59	4630	246
s. Holliknoll Maxim Noble Majesty		d. Wilburn Little Minnehaha					
¶Holliknoll Majesty Martha	Jr4	153	Jan	1094	55	5905	266
*¶Holliknoll Majesty Princess	Sr4	101	Jan	1579	74	5133	246
s. Holliknoll Maxim Noble Majesty		d. Camp's Watershed's Princess					
*¶Holliknoll Maxim Gloria	5	73	Jan	1329	61	3393	149
s. Quail Roost Rose Maxim		d. Camp's Foremost Tulip					
*¶Holliknoll Maxim Hazel	Sr4	363	Dec	912	52	12976	583
*¶Holliknoll Maxim Helen	6	169	Jan	1017	55	6578	332
*¶Holliknoll Maxim Janice	Sr4	365	Nov	94	4	9783	439
*¶Holliknoll Maxim Maxine	7	215	Jan	1106	54	9190	430
*¶Holliknoll Maxim Noble Duchess	5	309	Dec	1115	66	13215	706
¶Holliknoll Noble Alberta	Jr2	365	Oct	326	19	10518	521
¶Holliknoll Nomax Christine	Sr2	365	Jan	601	36	10992	550
¶Holliknoll Nomax Memoir	Jr2	365	Oct	112	5	14901	607
¶Holliknoll Nomax Natalie	Jr2	305	Nov	60	3	9930	495
*¶Longbarn V. Maxime	Jr4	305	Nov	668	38	11424	527
¶Midview Royal's Sally	5	90	Jan	1555	81	4674	226
s. Coldspring's Romulus Royal		d. Midview's Sally					
¶North's Star Jay	Jr2	337	Dec	640	37	5968	497
¶Quinton Maxim's Squaw	Jr2	221	Jan	729	42	5660	298
¶Western Glow Fame's Melinda	Sr2	251	Jan	1011	50	9570	423

CAMP, W. M., JR., HOLLIKNOLL FARM, FRANKLIN, VA. ARHT

¶Holliknoll Noble Rose Marie	Jr2	365	Jan	759	43	11845	573

§CAMPBELL, J. A., OAK PARK GUERNSEY FARM, AMITY, OREGON. ARHT

Oak Park's Actor's Bunny	Sr2	305	Sep	126	6	5821	279
Oak Park's Actor's Charity	Jr3	277	Nov	374	20	7578	319
Oak Park's Actor's Daisy	Sr2	295	Dec	346	19	6912	309
Oak Park's Actor's Delphi	Sr2	233	Oct	593	32	6751	315
Oak Park's Actor's Jackie	Jr3	235	Dec	395	23	5807	281
s. Caumsett Actor		d. Oak Park's Verdie					
Oak Park's Actor's Joyce	Sr2	305	Sep	332	16	7866	353
Oak Park's Actor's Nola	Sr2	194	Dec	503	25	5416	244
s. Caumsett Actor		d. Repeater's Hope of Oak Park					
Oak Park's Actor's Ona	Jr2	291	Dec	315	17	6180	291
Oak Park's Actor's Promise	Jr4	365	Oct	37	2	5633	275
*Oak Park's Forabelle	Jr4	278	Dec	357	18	10512	489
*Oak Park's Martha	6	293	Dec	429	28	10314	533
Oak Park's Premier Diana	Sr2	305	Sep	136	7	7939	375
Oak Park's Victory Leonra	Jr3	288	Dec	459	26	8149	384

§CARBONE, ARTHUR S. W., MOUNTAINVUE GUERNSEY FARM, BROOMFIELD, COLO. ARHT

Mountainvue Julius Peggy	Jr2	90	Feb	753	40	1739	142
s. McDonald Farms Julius		d. Rockmore Peggy Jean					

§CARR, JAMES M., ABBELEA FARM, LITTLE VALLEY, N. Y. ARHT

*Abbelea Farms Chief's Valette	Jr4	278	Jan	279	13	7819	338
Abbelea Farms Loyal Bess	Jr2	74	Feb	717	27	1937	77
s. McDonald Farms Just Loyalist		d. Valiant's Corrine					
Abbelea Farms Majestic Felice	Jr2	179	Feb	843	40	5804	267
*Abbelea Farms Majestic Fern	Sr4	111	Feb	921	44	4661	218
s. Franchester Major Ace		d. Lane Folly of Morton Heights					
*Abbelea Farms Majestic Flurine	Sr4	365	Nov	252	17	10696	578
Abbelea Farms Majestic Frolett	Jr3	305	Nov	123	7	9178	429
*Abbelea Farms Majestic Frolett	Jr4	63	Feb	1194	52	2754	124
s. Franchester Major Ace		d. Grand View Valiant's Frolic					
Abbelea Farms Majestic Roberta	Jr2	115	Feb	1103	44	4737	182
s. Franchester Major Ace		d. Roberta Royal Duchess					
Abbelea Farms Majestic Roxie	Sr3	297	Feb	373	23	7986	406
Abbelea Farms Regal Lady	Jr2	70	Feb	905	41	2283	99
s. Circleview Regal		d. Heweshurst Steadfast Labell					
*Abbelea Farms Valiant Lila	Jr3	183	Feb	798	43	6705	340
Edgefield Farms Daitor	Jr2	69	Feb	974	44	2360	108
s. Hominy Hill Marquis		d. Damian Quator					
*Grand View Valiant's Frolic	8	305	Dec	30	1	11751	520
*Helmhurst Cornflower	5	125	Feb	858	35	4559	213
s. Helmhurst-Tim		d. Crusader's Cornflower					
*Heweshurst Peerless Adele	Sr3	114	Feb	684	41	3502	190
s. Maple Lane Heweshurst Peerless		d. Heweshurst Princess Adelia					
Heweshurst Peerless Dixie	Sr2	164	Feb	583	32	3731	210
Nodrog Alberta	Jr3	169	Feb	516	32	4025	251
s. Nodrog Ambition		d. Berta of Caldwell Place					
*Valiant's Corrine	Sr4	365	Nov	101	5	11649	567

§CARRIG, JOSEPH & NOTRE DAME, KIRKLAND FARM, BEDFORD, MASS. ARHT

Appleton Farms Major Melody	Sr2	120	Feb	971	49	4462	211
s. Flying Horse Piper's Major		d. Appleton Farms Melody					
Haven Hill H. Content	Sr2	101	Feb	1235	55	4374	201
s. Fairlawn Performer's Honor		d. Blakeford Cornelia					
U. N. H. Commander's Sparkle	Jr2	98	Feb	619	31	2390	117
s. Fairlawn Performer's Commander		d. U. N. H. Pierrot Lovely					

§CHAPIN, ARTHUR J., VANITY FARM, BRANDON, WIS. ARHT

Golden Hope of Vanity	Jr2	305	Nov	284	18	8349	446
Golden Lida of Vanity	Jr2	34	Dec	777	41	853	45
s. Sterlingold Matchless		d. Forward's Lila of Vanity					
Golden Lucy of Vanity	Jr2	305	Sep	75	3	8098	377
Golden Peggy of Vanity	Jr2	254	Dec	522	27	6267	343
Pet of Vanity	Jr2	57	Dec	928	45	1722	83
s. Curtiss Candy Levity Sunset		d. Prince's Pet of Vanity					
Sunset's Amy of Vanity	Jr2	271	Dec	453	30	5548	314
Sunset's Hopeful of Vanity	Jr2	160	Dec	616	35	3441	179
Sunset's Joy of Vanity	Jr2	20	Oct	580	26		
s. Curtiss Candy Levity Sunset		d. Hope's Pride of Vanity					
Sunset's Penny of Vanity	Jr2	81	Dec	932	35	2541	91
s. Curtiss Candy Levity Sunset		d. Peg of Vanity					

CHATHAM, HUGH G., KLONDIKE FARM, ELKIN, N. C. ARHT

¶Coldspring's B. R. Idealia	Jr2	306	Feb	290	18	9134	409

CHATHAM, MARY M., KLONDIKE FARM, ELKIN, N. C. ARHT

*¶Klondike Predictmost Huntress	7	365	Feb	50	2	12751	640
*¶McDonald Farms Majestic Orma	Jr3	229	Dec	657	37	7809	408

CHATHAM, THURMOND, KLONDIKE FARM, ELKIN, N. C. ARHT

¶Clear Springs Fashion's Query	Jr2	365	Jan	590	35	11164	624
¶Klondike Count's Marietta	Sr2	365	Dec	80	4	10972	492
*¶Klondike Foremost Gail	Sr4	216	Feb	928	49	8062	408
*¶Klondike Holliborg	8	365	Jan	1040	54	17125	739
*¶Klondike Holliforn	6	365	Feb	406	27	13621	673
*¶Klondike Paymaster's Jill	#Jr2	362	Oct	223	12	9533	507
*¶Klondike Pearl	9	227	Feb	935	53	8848	439
¶Klondike Premost Alma	Jr3	248	Feb	498	32	6241	359
*¶Klondike Premost Annette	Sr4	236	Feb	824	46	8299	397
¶Klondike Premost Blossom	Jr2	44	Nov	1058	49	1553	71
s. McDonald Farms Predictmost		d. Klondike Holliorchid					
¶Klondike Premost Brenda	Jr3	365	Dec	297	17	10919	555
¶Klondike Premost Cinderella	Jr2	187	Nov	698	39	5371	257
¶Klondike Premost Damsel	Jr2	199	Feb	595	29	5271	241
s. McDonald Farms Predictmost		d. Klondike Raider's Dora					
¶Klondike Premost Dione	Sr2	365	Jan	72	4	12941	643
¶Klondike Premost Favorite	Jr3	94	Nov	747	42	2796	148
s. McDonald Farms Predictmost		d. Klondike Kupid					
¶Klondike Premost Fern	Jr2	168	Dec	680	38	4629	232
¶Klondike Premost Gracie	Jr2	270	Feb	641	41	7669	396
¶Klondike Premost Ingeborg	Jr2	365	Oct	85	5	10098	495
¶Klondike Premost Irene	Jr2	345	Dec	91	5	8543	444
¶Klondike Premost Lavender	Sr3	30	Oct	1291	60		
s. McDonald Farms Predictmost		d. Klondike Huntness					
*¶Klondike Premost Libby	Jr4	346	Feb	644	41	11235	545
¶Klondike Premost Roseann	Jr3	306	Feb	751	41	9146	458
¶Klondike Premost Twinkle	Jr2	102	Feb	740	31	5615	133
s. McDonald Farms Predictmost		d. Klondike Ray Fern					
¶Klondike Premost Vanity	Sr2	127	Feb	809	42	4268	204
s. McDonald Farms Predictmost		d. Klondike Libby					
*¶Klondike Raider's Charlotte	6	350	Feb	799	46	12633	690
¶Klondike Raider's Fanita	Jr2	365	Dec	258	19	8707	481
*¶Klondike Raider's Flora	Sr3	365	Nov	175	9	9893	438
*¶Klondike Raider's Flossy	Jr4	365	Dec	473	25	14003	714
¶Klondike Raider's Janet	Jr2	352	Feb	770	45	12602	620
¶Klondike Raider's Libby	Jr2	105	Feb	790	42	3001	154
s. Klondike Holliraider		d. Klondike Premost Libby					
*¶Klondike Raider's Madge	Sr4	112	Nov	1035	48	4788	205
s. Klondike Holliraider		d. Klondike Premost Ruth					
*¶Klondike Raider's May	Sr4	365	Dec	19	1	14190	718
¶Klondike Raider's Mollie	Jr2	365	Jan	357	19	11573	546
¶Klondike Raider's Nectar	Jr2	160	Feb	1079	51	6247	277
s. Klondike Holliraider		d. Klondike Premost Leah					
¶Klondike Raider's Pearlette	Jr2	243	Nov	891	47	9217	434
¶Klondike Raider's Quince	Jr3	91	Feb	996	52	3447	177
s. Klondike Holliraider		d. Klondike Hollidell					
¶Klondike Raider's Stardust	Jr2	211	Jan	913	54	7258	370
¶Klondike Raider's Winella	Jr2	290	Feb	759	43	8895	450
¶Klondike Ray Bright Star	Jr2	365	Oct	472	26	11035	553
¶Klondike Ray Doress	Jr2	267	Nov	471	29	6074	327
¶Klondike Ray Gleam	Jr2	107	Feb	943	39	4068	174
s. Klondike Raymost		d. Klondike Premost Beda					

¶Klondike Ray Hallie	Jr2	365	Dec	286	16	9926	454
¶Klondike Ray Julie	Jr2	365	Nov	489	27	11448	526
¶Klondike Ray Wally	Jr2	365	Dec	210	14	8512	460
¶Klondike Stead's Floretta	Jr2	108	Feb	1029	53	4081	196
s. Klondike Steadmost		d. Klondike Raider's Flossy					
¶Klondike Stead's Miriam	Jr2	131	Feb	758	33	4103	172
s. Klondike Steadmost		d. Klondike Hollimae					
¶Klondike Stead's Romance	Jr2	160	Feb	632	30	3999	173
s. Klondike Steadmost		d. Klondike Foremost Gail					
¶Maegeo Crescent's May	Sr2	211	Feb	666	32	6340	309
*Zinnalcrest Rhodora Rosie	Jr2	365	Dec	239	16	7750	423

CHATHAM, THURMOND, MRS., KLONDIKE FARM, ELKIN, N. C. ARHT

¶Clear Springs Leader's Gee	Jr2	93	Feb	828	36	2921	142
s. Coldspring's Noble's Leader		d. Clear Springs' Maxim A Gee					

§CHURCH FARM SCHOOL, GLENLOCH, PA.

Charles' Buttercup of C. F. S.	Sr2	79	Jan	772	33	2136	93
s. Gardenville King's Charles		d. Admiral's Poinsetta of C. F. S.					
Charles' Daffodil of C. F. S.	Sr2	305	Oct	514	27	8719	412
Charles' Daffy of C. F. S.	Sr3	218	Jan	645	30	6076	298
Charles' Dawn of C. F. S.	Jr2	305	Oct	44	3	6656	369
*Charles Dotie of C. F. S.	Jr4	209	Jan	685	36	6576	371
Charles' Esther of C. F. S.	Jr2	74	Jan	779	35	2028	90
s. Gardenville King's Charles		d. Whitford's Easter					
*Charles' Etiquette of C. F. S.	Jr3	197	Jan	809	45	6722	374
Charles' Frostilla of C. F. S.	Jr2	305	Oct	44	2	6027	321
Charles' Laura of C. F. S.	Jr2	67	Jan	725	31	1697	67
s. Gardenville King's Charles		d. Prince Lee's Lady of C. F. S.					
Charles' Minuet of C. F. S.	Sr2	114	Jan	723	40	2917	154
s. Gardenville King's Charles		d. Church Farm School's Dale					
*Charles' Pauline of C. F. S.	5	155	Jan	750	32	5159	233
Charles' Queen of C. F. S.	Jr2	305	Oct	142	9	6278	318
Noble Lee's Aldine of C. F. S.	Jr2	125	Jan	666	34	3025	149
s. Charles' Noble Lee		d. Roamer's Alphea of C. F. S.					
Noble Lee's Allure of C. F. S.	Jr2	120	Jan	690	35	3087	155
s. Charles' Noble Lee		d. Charles' Glamour of C. F. S.					
Noble Lee's Middie of C. F. S.	Sr2	82	Jan	747	43	2168	131
s. Charles' Noble Lee		d. Church Farm School's Mildred					
Prince Lee's Blossom of C. F. S.	Jr2	305	Nov	520	28	8879	411
Prince Lee's Bonita of C. F. S.	Jr2	68	Jan	900	45	2061	107
s. Gardenville Prince Lee		d. Charles' Bonnie of C. F. S.					
Prince Lee's Cora of C. F. S.	Sr2	80	Jan	844	40	2221	105
s. Gardenville Prince Lee		d. Charles' Milady of C. F. S.					
Prince Lee's Divine of C. F. S.	Sr2	305	Oct	393	24	8396	381
Prince Lee's Elation of C. F. S.	Sr2	68	Jan	907	40	2031	85
s. Gardenville Prince Lee		d. Charles' Bliss of C. F. S.					
Prince Lee's Faith of C. F. S.	Sr2	81	Jan	850	42	2477	114
s. Gardenville Prince Lee		d. Church Farm School's Promise					
Prince Lee's Galleen of C. F. S.	Sr2	118	Jan	700	33	2827	136
s. Gardenville Prince Lee		d. Charles' Aileen of C. F. S.					
Prince Lee's Girl of C. F. S.	Sr2	111	Jan	872	40	3506	152
s. Gardenville Prince Lee		d. Whitford's Flower Girl					
Prince Lee's Joyous of C. F. S.	Jr2	305	Oct	129	7	7192	341

§CLARKE, ALTHEA R., VERITY'S WOODSIDE FARM, ANGOLA, N. Y.
ARHT

*Acme's Mabel	6	199	Jan	938	44	8492	387
Ben Tulloch Queenibel	#Sr3	241	Oct	27	1	5868	321
*Charleston's Mabel	Sr3	213	Jan	339	20	4376	233
*Greystone Actress	#5	284	Aug	306	8	10025	412
Keshequa's Dorothy	#5	245	Dec	119	6	5048	254
*Meadow Springs Happy Laura	6	286	Jan	679	39	9648	495
*Old Acres R. Jeanette	5	37	Nov	1418	67	1717	81
s. Rosemount Rex		d. Old Acres S. Jean					
Savada Farms Colleen	#6	246	Oct	95	5	5888	275
Spring Knoll Elaine	5	305	Nov	132	8	9073	468
*Valerian's Gracie	5	264	Jan	490	27	7099	332
Verity Farms Cherry	Jr2	287	Jan	196	14	4188	230
Verity Farms Sunday	Jr2	70	Dec	932	37	1890	86
s. Douglaston Baron Charleston		d. Acme's Mabel					

§CLEMENTE, ANTHONY, MANNINGTON CREEK FARMS, SALEM, N. J.

Mannington Creek Alyssum	Jr2	266	Jan	818	45	8668	423
Mannington Creek Arlene	Sr3	305	Jan	324	16	8363	389
Mannington Creek Clarabelle	Jr2	109	Jan	1133	58	4176	211
s. Langvalley Patriarch		d. Mannington Creek Charity					
*Mannington Creek Creole	Sr4	280	Jan	474	29	7514	370
Mannington Creek Gentle	Jr2	108	Jan	1057	51	3702	182
s. Wilgorlan Farms Predominator		d. Mannington Creek Glenda					
Mannington Creek Girlie	Jr3	223	Nov	442	23	5976	275
Mannington Creek Janice	Jr4	62	Jan	1326	56	2634	115
s. Mannington Creek Fenwick		d. Mannington Creek Jennie					
Mannington Creek Jardin	Jr2	305	Nov	98	5	6958	332
*Mannington Creek Lassie	7	285	Jan	540	24	8721	373
Mannington Creek Laura	Jr3	223	Nov	690	33	6619	334
*Mannington Creek Lilly	Jr4	305	Dec	109	6	9728	503
Mannington Creek Mist	Jr3	305	Nov	201	11	6747	347
*Mannington Creek Paula	#Sr3	302	Nov	187	11	8113	359
*Mannington Creek Princess	Jr3	213	Jan	934	46	7579	357
*Mannington Creek Prudence	#Sr3	258	Sep	150	9	5249	242
Mannington Creek Radiant	Jr2	293	Jan	566	33	7906	376
Mannington Creek Roberta	Jr3	283	Jan	541	33	7771	411
Mannington Creek Starlight	Jr2	305	Oct	355	20	8764	431
Mannington Creek Toni	Jr3	226	Nov	655	38	6674	350
Mannington Creek Trixie	Jr2	305	Nov	575	32	8445	419
Mannington Creek Vale	Jr3	245	Jan	802	45	8264	416

COBLE, EDDIE COLTRANE, MAEGEO FARMS, LEXINGTON, N. C. ARHT

*¶Langvalley Tide's Vivian	7	305	Jan	548	26	12986	577
*¶Maegeo Dynamo's Matilda	Jr4	305	Jan	605	39	10007	554
¶Maegeo Valorous Joyce	Jr2	365	Jan	74	4	10984	562
*¶Sonnylaine Bright Joyce	7	123	Jan	966	53	4323	232
s. Quail Roost Bright Design		d. Sonnylaine Maxim Joyce					

COBLE, GEORGANNE, MAEGEO FARMS, LEXINGTON, N. C. ARHT

**Langvalley Tide's Ramona	7	60	Jan	1971	82	3619	152
s. Caumsett High Tide		d. Langvalley Belinda					

COBLE, GEORGE S., MAEGEO FARMS, LEXINGTON, N. C. ARHT

*¶Alert's Carla of Mt. Ararat	9	305	Oct	342	14	13071	541
**Alert's Dottie of Mt. Ararat	9	158	Jan	954	49	5944	270
s. Langwater Alert		d. Bolton's Annabelle Natie					
*¶Alert's Feather of Mt. Ararat	6	365	Jan	359	21	15688	853
*¶Allerton Hill Annette	Jr4	84	Jan	1831	77	4951	207
s. Glenburnie Cavalier		d. Wendymede Juliet					
*¶Annie Lee of High View	9	258	Nov	788	50	10041	543
¶Appin's Uriel	6	95	Jan	1246	63	4414	223
s. Klondike Hollikonmost		d. Appin's Nancy					
¶Bayville Margaret Sadie	Sr2	150	Jan	1031	67	5233	323
s. Bournedale General Mars		d. Bayville Duke's Sadie					
**Belmont View Fashion's Dame	5	152	Jan	778	37	4279	202
s. Sky Brook Rose Maxim's Fashion		d. Fairie of Belmont View					
*¶Brooke's Cross Agatha	8	106	Jan	1394	58	4987	218
s. Chenar's Flying Fortress		d. Chenar's Alliance					
**Brooke's Cross Carlotta	9	313	Jan	686	40	10200	530
**Brooklandwood Cream Cup	6	120	Jan	1238	59	5568	281
s. Langwater Gabriel		d. Brooklandwood Golden Nan					
*¶Clara's Valor's Lily	7	365	Nov	186	9	16182	733
**Coble's Jenny	8	305	Jan	156	8	12011	577
**Coble's Knight's Kathy	7	305	Nov	352	20	11903	615
¶Coker King's Jane	Jr2	69	Nov	913	43	2049	96
s. Gardenville King's Watchful		d. Brittony Silver Jessica					
¶Coker King's Rosetta	Jr3	151	Jan	1041	61	5511	297
s. Gardenville King's Watchful		d. Coker Fancy King's Rosette					
*¶Coronation Majestic's Diana	5	207	Jan	1455	76	11302	559
**¶Cummings' Maxim Dorothy	10	305	Dec	811	44	11947	590
**¶Cummings' Maxim Ruby	10	365	Jan	400	19	17796	834
**¶Dillon's Lucky Elsie	7	79	Jan	1341	69	3706	185
s. Linwood's Lucky Ferdy		d. Kate's Knight's Elsie					
**¶Dillon's Lucky Lady	6	305	Nov	425	22	10394	512
**¶Dillon's Maxim Mary	7	103	Jan	1482	66	5110	245
s. Grassy Grove Maxim's Knight		d. Napoleon's Frances Mary					
**¶Fair Field Midnight Annie	6	204	Jan	754	34	7295	327
¶G. G. Edwin's Elon	Sr2	113	Jan	1010	51	3811	179
s. Grassy Grove Majesty's Edwin		d. Grassy Grove Majesty's Emilie					
**¶Green Meads Dame Alynum	6	286	Jan	662	31	9453	430
**¶Green Meads Dame Minoel	6	144	Jan	1376	62	6874	278
s. Langwater Vindicator		d. Barbian Minoel					
¶Hillandale Baronet's Sparkling	Jr2	136	Dec	674	29	2389	117
s. Quail Roost NoMax Baronet		d. Hillandale Sparkling Jewel					
**¶Hillside Valorous Christine	9	365	Oct	200	13	10473	594
**¶Howland Nobleman Jacqueline	6	365	Nov	507	24	17461	798
**¶Ideal's Beacon's Hyacinth	Sr3	144	Jan	1361	67	7018	230
s. Ideal's Beacon		d. Ideal's Claremont's Hyacinth					
**¶Ideal's Champ's Fanny	6	305	Dec	262	15	12015	604
**¶Ideal's Claremont's B. Butter	6	201	Jan	823	46	6977	363
**¶Ideal's Claremont's Emily	7	141	Dec	1087	51	5683	261
s. Ideal's Claremont		d. Ideal's Peter's Emily					
**¶Ideal's Claremont's Golda	6	305	Jan	216	11	11587	545
**¶Ideal's Claremont's Hyacinth	6	305	Jan	535	28	10974	497
**¶Ideal's Claremont's Morna	6	231	Jan	830	38	8813	375
**¶Ideal's Claremont's Rubina	6	324	Jan	405	21	10253	487
**¶Ideal's Jubilee's Dawn	6	236	Jan	994	44	10823	467
**¶Ideal's Laddie's Lillian	6	305	Jan	285	16	11969	621
**¶Ideal's Prestige's Fancy	6	242	Dec	596	29	7909	352
**¶Ideal's Traveller's Lucy	6	318	Jan	766	38	12736	573
**¶Klondike Raider's Pearl	Sr3	95	Jan	1394	75	4634	240
s. Klondike Hollirainder		d. Klondike Pearl					
**¶Lakewood Favorite Girl	7	305	Nov	48	3	8293	417
**¶Langmore A. Directress	7	115	Jan	1129	58	4806	220
s. Coronation Agitator		d. May Musician's Bell Directress					
**¶Langmore Flag	8	138	Jan	1232	62	6269	302
s. Flying Horse Master's Indian		d. Indian Rex's C-ca Flag					
**¶Langmore Idol Modernella	9	135	Jan	1100	57	5703	261
s. Gayhead's His Idol		d. Modernella of Arrow Farm					
**¶Langmore Sunlight Inheritance	7	305	Oct	320	15	12246	574
**¶Langvalley Apple Blossom	8	305	Nov	508	24	13020	611
**¶Laurel Locks Coretto	12	305	Jan	344	20	9732	533
**¶Lurvendale Diplomat Doreen	6	317	Jan	625	34	10391	516
¶Maegeo Apple's Bonita	Sr2	168	Jan	829	37	4796	216
s. Maegeo Dynamo Apple		d. Maegeo Bonita					
¶Maegeo Apple's Halo	Sr2	119	Jan	806	44	3625	171
s. Maegeo Dynamo Apple		d. Maegeo Valor's Halo					
¶Maegeo Apple's Luxury	Sr2	149	Jan	745	34	4007	178
s. Maegeo Dynamo Apple		d. Maegeo Dynamo's Luxury					
¶Maegeo Apple's Mame	Jr2	63	Jan	975	45	1985	85
s. Maegeo Dynamo Apple		d. Maegeo Mame					
¶Maegeo Apple's Martha	Sr2	143	Jan	932	45	4569	209
s. Maegeo Dynamo Apple		d. Maxim Majesty's Martha					
**¶Maegeo Barbara	Sr4	215	Jan	1200	50	9544	395
**¶Maegeo Bonita	Jr4	349	Jan	647	33	10400	503
**¶Maegeo Carla	5	202	Jan	1043	45	8859	361
¶Maegeo Cavalier's Ashley	Jr2	95	Jan	983	51	2992	154
s. Maegeo Dynamo's Cavalier		d. Coble's Prince Max's Ashley					
¶Maegeo Cavalier's Charm	Sr2	104	Jan	661	39	2476	138
s. Maegeo Dynamo's Cavalier		d. Maegeo Queen Charm					
¶Maegeo Cavalier's Lady	Sr2	105	Nov	851	49	3245	158
s. Maegeo Dynamo's Cavalier		d. Dillon's Lucky Lady					
¶Maegeo Cavalier's Primrose	Sr2	176	Jan	939	51	6242	298
**¶Maegeo Colfax's Cindy	5	365	Oct	246	13	14387	605
**¶Maegeo Columbine	5	305	Jan	689	36	12928	602
¶Maegeo Crescent's Alicia	Sr2	91	Jan	959	45	3119	140
s. Klondike Raider's Crescent		d. Maegeo Queen Alicia					
¶Maegeo Crescent's Bessie	Sr2	145	Jan	879	50	4363	229
s. Klondike Raider's Crescent		d. Counsellor's Bessie of Salem					
¶Maegeo Crescent's Dora	Sr2	182	Jan	1196	57	7818	337
¶Maegeo Crescent's Hyacinth	Sr2	134	Jan	696	36	3828	193
s. Klondike Raider's Crescent		d. Ideal's Claremont's Hyacinth					
¶Maegeo Crescent's Jean	Sr2	174	Jan	907	45	5373	254
s. Klondike Raider's Crescent		d. Maxim Majesty's Jean					
¶Maegeo Crescent's Lady	Jr2	296	Jan	889	49	10956	539
¶Maegeo Crescent's Neda	Sr2	171	Jan	1061	53	5255	286
s. Klondike Raider's Crescent		d. Malbi Vista's Foremost Neda					
¶Maegeo Crescent's Tranquill	Sr2	183	Jan	1090	51	7547	354
**¶Maegeo D Celia	Sr4	180	Jan	916	47	6752	351
**¶Maegeo D Dorothy	Sr3	305	Jan	494	28	11561	575

*¶Maegeo Della	Sr3	188	Jan	974	47	7167	352
¶Maegeo D Gertie	Sr3	305	Oct	293	13	7088	346
*¶Maegeo D Jenny	Sr3	365	Jan	333	20	10183	525
¶Maegeo Dynamo's Alta	Sr3	107	Jan	1035	49	3603	157
s. Langvalley Double Dynamo							
*¶Maegeo Dynamo's Anne	Sr3	128	Jan	858	46	4110	222
s. Langvalley Double Dynamo							
¶Maegeo Dynamo's Beauty	Jr2	365	Dec	363	25	10195	595
¶Maegeo Dynamo's Bliss	Sr2	95	Jan	1154	56	3456	168
s. Langvalley Double Dynamo							
¶Maegeo Dynamo's Buttercup	Jr2	305	Oct	40	2	12317	590
*¶Maegeo Dynamo's Carolotta	Sr3	63	Jan	1244	50	2587	102
s. Langvalley Double Dynamo							
*¶Maegeo Dynamo's Celeste	Jr3	121	Jan	1230	61	5118	246
s. Langvalley Double Dynamo							
*¶Maegeo Dynamo's Clara	Sr4	13	Oct	703	36		
s. Langvalley Double Dynamo							
*¶Maegeo Dynamo's Coquette	Sr3	365	Dec	55	3	11038	516
*¶Maegeo Dynamo's Dottie	Jr3	125	Jan	1062	50	4891	228
s. Langvalley Double Dynamo							
¶Maegeo Dynamo's Emma	Sr2	138	Jan	1006	52	5413	261
s. Langvalley Double Dynamo							
*¶Maegeo Dynamo's Fancy	Jr3	305	Oct	252	14	10395	516
*¶Maegeo Dynamo's Francine	Jr3	79	Jan	1044	45	2982	133
s. Langvalley Double Dynamo							
*¶Maegeo Dynamo's Graceful	Sr3	275	Nov	648	40	8968	468
*¶Maegeo Dynamo's Jenny	Jr3	70	Dec	1620	71	3569	161
s. Langvalley Double Dynamo							
¶Maegeo Dynamo's Kathy	Jr2	317	Jan	665	37	7932	434
¶Maegeo Dynamo's Lady Gay	Jr2	365	Jan	610	38	11306	599
*¶Maegeo Dynamo's Lassie	Jr3	141	Jan	761	51	3882	246
s. Langvalley Double Dynamo							
¶Maegeo Dynamo's Lizzie	Jr2	305	Oct	298	18	9258	456
*¶Maegeo Dynamo's Lustre	Sr3	267	Jan	794	40	11287	503
¶Maegeo Dynamo's Maisie Lou	Sr2	151	Jan	822	46	4580	230
s. Langvalley Double Dynamo							
¶Maegeo Dynamo's Monita	Jr2	74	Jan	1095	47	2646	114
s. Langvalley Double Dynamo							
¶Maegeo Dynamo's Phylis	Jr2	365	Nov	40	2	9553	500
*¶Maegeo Dynamo's Theodora	Jr3	365	Dec	64	3	11152	553
*¶Maegeo Dynamo's Violet	Sr3	69	Jan	1184	56	2728	135
s. Langvalley Double Dynamo							
¶Maegeo Freeman's Dolly	Jr2	58	Jan	1265	48	2184	73
s. Ideal's Freeman							
¶Maegeo Iris	Sr3	78	Jan	1367	66	3444	185
s. Wern's Country Comet							
¶Maegeo Jollyann	Sr2	365	Dec	175	10	11890	606
¶Maegeo Leader's Aldine	Jr3	247	Jan	952	44	8421	379
¶Maegeo Leader's Claire	Jr2	305	Oct	283	15	7636	376
¶Maegeo Leader's Directress	Jr2	365	Nov	140	10	9637	534
¶Maegeo Leader's Flora	Sr2	255	Jan	670	41	5908	328
¶Maegeo Leader's Halo	Jr2	357	Jan	757	37	9760	446
*¶Maegeo Leader's Lillian	Sr3	75	Jan	988	46	2463	117
s. Northern F Leader							
¶Maegeo Leader's Loretta	Jr2	305	Nov	162	8	10467	450
¶Maegeo Leader's Lydia	Jr2	365	Oct	512	27	8813	450
¶Maegeo Leader's Prettymaid	Jr2	305	Nov	431	25	8495	455
*¶Maegeo Leader's Rachel	Sr3	67	Jan	1184	64	2727	171
s. Northern F Leader							
*¶Maegeo Lindy	Sr3	209	Jan	867	40	7630	353
¶Maegeo Lola	Sr2	365	Dec	286	15	8408	412
*¶Maegeo Lorrie's Cheerfan	Jr4	292	Jan	677	33	8709	416
*¶Maegeo Lucy	Jr3	282	Jan	757	45	9965	524
*¶Maegeo Majesty Modernella	Jr3	64	Dec	1212	56	2614	126
s. Maegeo Majesty							
¶Maegeo Majesty's Flossie	Jr2	88	Jan	628	32	1992	88
s. Maegeo Majesty							
¶Maegeo Majesty's Happy	Sr2	128	Jan	469	30	2553	146
s. Maegeo Majesty							
¶Maegeo Majesty's Susan	Sr2	135	Jan	1133	62	5602	268
s. Maegeo Majesty							
*¶Maegeo Maxim Rachel	Sr4	365	Dec	258	15	11524	657
*¶Maegeo Maxim's Carol	Sr4	231	Jan	962	48	8963	433
¶Maegeo Maxim's Catherine	Jr2	305	Nov	141	7	9235	440
*¶Maegeo Maxim's Girl	Jr3	305	Dec	22	1	9138	490
*¶Maegeo Maxim's Happy	Sr3	195	Jan	721	38	5244	272
*¶Maegeo Maxim's Oasis	Sr3	154	Jan	726	41	4258	224
s. Quail Roost Edward's Maxim							
*¶Maegeo Maxim's Suzette	7	91	Jan	987	57	3161	161
s. Quail Roost Edward's Maxim							
¶Maegeo Morna	Sr2	365	Oct	46	2	10021	465
*¶Maegeo Morna	Sr3	54	Jan	1603	68	2786	119
s. Ideal's Beacon							
*¶Maegeo Nellie	5	305	Jan	659	42	9964	534
*¶Maegeo Noble's Ann	Jr4	101	Jan	1571	66	5822	238
s. Maegeo Valor's Noble							
*¶Maegeo Noble Theata	Sr3	131	Jan	1232	64	5979	299
s. Maegeo Valor's Noble							
¶Maegeo Princess Sophia	Jr2	55	Jan	1193	45	1984	82
s. Maegeo Winner's Prince							
*¶Maegeo Queen Alicia	7	275	Dec	852	42	11918	551
*¶Maegeo Queen Beauty	6	305	Sep	165	8	12866	638
*¶Maegeo Queen Beth	5	253	Dec	750	42	9281	431
*¶Maegeo Queen Charm	6	170	Nov	700	38	6219	310
*¶Maegeo Queen Dot	7	36	Oct	345	17	12529	628
*¶Maegeo Queen Maxine	6	79	Jan	1385	68	3655	179
s. Sky Brook Maxim Brill King							
*¶Maegeo Queen Polly	5	136	Jan	1180	64	6385	325
s. Sky Brook Maxim Brill King							
*¶Maegeo Queen Sarah	8	95	Jan	1294	64	4365	229
s. Sky Brook Maxim Brill King							
*¶Maegeo Rubina	Sr3	105	Jan	1058	49	3923	173
s. Ideal's Beacon							
*¶Maegeo Starlight	Sr3	97	Jan	1116	48	3573	151
s. Florham Select Prince							
¶Maegeo Steadfast Carla	Jr2	65	Dec	1077	45	2278	105
s. Maegeo Steadfast							
¶Maegeo Steadfast Mame	Jr2	64	Jan	1035	56	2053	109
s. Maegeo Steadfast							

¶Maegeo Steadfast's Beth	Sr2	305	Jan	33	2	7333	410
¶Maegeo Steadfast's Geranium	Jr2	305	Dec	565	39	9312	538
¶Maegeo Steadfast's Lady	Jr2	365	Jan	203	12	10879	550
¶Maegeo Steadfast's Rosa	Jr2	365	Nov	308	19	8506	500
¶Maegeo Steadfast's Ruth	Sr2	133	Jan	1009	47	4598	217
s. Maegeo Steadfast							
*¶Maegeo Tranquill	5	184	Jan	1082	61	6984	353
¶Maegeo Ultra Queen	Sr3	75	Jan	941	48	2334	124
s. Nyala Supreme Commander							
*¶Maegeo Valorous Agatha	Jr3	305	Jan	189	9	9041	416
¶Maegeo Valorous Beauty	Jr3	231	Dec	860	38	6827	296
*¶Maegeo Valorous Belinda	Jr3	305	Nov	30	1	6395	277
*¶Maegeo Valorous Cameo	Jr3	305	Jan	191	11	7304	382
*¶Maegeo Valorous Cindy	Sr4	95	Jan	1050	49	3367	175
s. Quail Roost King Valorous							
¶Maegeo Valorous Countess	Sr3	128	Jan	633	35	3273	181
s. Quail Roost King Valorous							
*¶Maegeo Valorous Dairy Lass	Jr3	43	Dec	1173	46	1584	63
s. Quail Roost King Valorous							
¶Maegeo Valorous Dame	Jr2	136	Jan	712	33	3551	158
s. Quail Roost King Valorous							
*¶Maegeo Valorous Finesse	Jr3	305	Oct	19	1	6473	320
*¶Maegeo Valorous Flag	Sr3	88	Jan	945	45	3030	140
s. Quail Roost King Valorous							
*¶Maegeo Valorous Florence	Jr3	296	Jan	530	27	9087	462
¶Maegeo Valorous Julie	Sr2	142	Jan	873	43	4408	197
s. Quail Roost King Valorous							
*¶Maegeo Valorous Kaye	Sr3	186	Jan	604	33	4974	253
¶Maegeo Valorous Lady	Sr2	133	Jan	728	36	3479	156
s. Quail Roost King Valorous							
¶Maegeo Valorous Lassie	Jr2	365	Nov	54	3	7391	417
¶Maegeo Valorous Lillian	Sr2	119	Jan	839	42	3330	168
s. Quail Roost King Valorous							
*¶Maegeo Valorous Lucy	Sr4	303	Jan	490	25	8134	381
¶Maegeo Valorous Luxury	Jr2	56	Jan	985	43	1763	85
s. Quail Roost King Valorous							
¶Maegeo Valorous Merry	Jr2	59	Jan	1045	47	2130	82
s. Quail Roost King Valorous							
*¶Maegeo Valor's Anne	Sr4	105	Jan	967	46	3831	194
s. Clear Springs' Maxim Valor							
*¶Maegeo Valor's Beauty	Jr4	305	Jan	396	22	9146	468
*¶Maegeo Valor's Cora	Sr4	134	Jan	1124	55	5451	251
s. Clear Springs' Maxim Valor							
*¶Maegeo Valor's Eda	7	136	Jan	928	50	5042	250
s. Clear Springs' Maxim Valor							
*¶Maegeo Valor's Emarie	6	122	Jan	1174	61	4851	253
s. Clear Springs' Maxim Valor							
*¶Maegeo Valor's Halo	Jr4	305	Oct	278	18	9346	489
*¶Maegeo Valor's Roxanne	7	122	Jan	1199	63	5127	250
s. Clear Springs' Maxim Valor							
¶Maegeo Vida	Jr3	365	Dec	327	19	10907	567
*¶Maegeo Walley	Sr4	291	Jan	789	45	10716	548
*¶Maegeo Winner's Ashley	Jr4	187	Jan	1043	45	7366	324
¶Maegeo Winner's Belle Ring	Jr2	84	Jan	1238	52	3527	146
s. Curtiss Candy Winner							
¶Maegeo Winner's Cindy	Jr2	362	Jan	1000	46	15946	646
*¶Maegeo Winner's Claire	Sr3	283	Jan	726	44	9258	467
*¶Maegeo Winner's Countess	Sr3	365	Nov	429	21	15224	722
¶Maegeo Winner's Debby	Jr2	136	Jan	770	37	4092	185
s. Curtiss Candy Winner							
¶Maegeo Winner's Feather	Jr2	351	Jan	1123	60	14744	724
*¶Maegeo Winner's Halo	Jr3	305	Jan	746	37	13086	570
¶Maegeo Winner's Lucy	Sr2	72	Jan	872	41	2034	94
s. Curtiss Candy Winner							
¶Maegeo Winner's Orpha	Sr2	186	Jan	848	41	5468	266
¶Maegeo Winner's Pauline	Sr2	177	Jan	864	41	5836	244
s. Curtiss Candy Winner							
¶Maegeo Winner's Pet	Sr2	135	Jan	776	40	4044	181
s. Curtiss Candy Winner							
¶Maegeo Winner's Rachel	Jr2	144	Jan	925	45	5189	242
s. Curtiss Candy Winner							
¶Maegeo Winner's Susanne	Sr2	95	Jan	1556	68	4734	196
s. Curtiss Candy Winner							
*¶Manor Glen Catherine	6	131	Jan	1080	51	6150	305
s. Gerar Windsor							
*¶Marhawk Dividend's Nella	9	177	Jan	816	35	6034	244
s. Boulder Bridge Dividend							
*¶Marshallane's C. Laurel	7	153	Jan	1033	59	5994	317
s. Charmer's Chum of Marshallane							
*¶Maxim's Annalee	10	342	Jan	926	51	14343	677
*¶Maxim's Majesty's Faithful	7	275	Jan	804	45	11163	557
*¶Maywood C. Jane	8	295	Jan	739	26	9762	359
*¶McDonald Farms D. Molly	6	88	Jan	1734	83	5132	230
s. McDonald Farms Distinction							
*¶Midview Chieftain's Lizzie	8	305	Oct	461	31	10440	542
¶Pee Dee Farm's Bommer Pride	Jr2	74	Jan	1390	60	3391	155
s. Coldspring's B. R. Bommer							
*¶Pharos Baron's Quess	8	59	Jan	1444	70	2571	133
s. Pharos Ultra Baron							
*¶Pharos Coronation Lady	10	124	Jan	1061	47	5046	222
s. Coronation Ferdinand							
*¶Pretty Girl of Locust Grove	7	305	Oct	591	34	11331	611
*¶Rolling Hills Daisy	7	341	Jan	710	37	13795	630
*¶Royal's Evelyne of Z. H.	6	179	Jan	737	33	5525	227
s. Blazer's Butterfat Royal							
*¶Sarnia Farm Charm	6	216	Jan	1631	66	13897	556
*¶Shoreland Vida	5	214	Jan	1045	47	8117	355
¶Slaty Hill's Queen Nora	Sr2	150	Jan	1048	55	6092	292
s. Clear Springs' King Warrior							
*¶Spruce Run Bft. Chief's Rosette	5	168	Jan	1569	59	9482	359
s. Hilltop Butterfat Chief							
*¶Spruce Run Bft. Laddie's Cheryl	Sr4	305	Dec	910	49	13091	677
*¶Spruce Run Carillon's Susan	5	225	Jan	1220	63	11048	534
*¶Spruce Run Cavalier's Viol	6	149	Dec	1722	73	9481	385
*¶Spruce Run C. H. B. Fanny	9	231	Jan	1112	54	10750	511
*¶Spruce Run Cherub's Charity	7	300	Dec	359	21	10235	540
*¶Spruce Run Lucydare	5	305	Jan	388	19	10825	494
*¶Spruce Run Marvel's Dora	6	257	Dec	1358	57	14950	621

*¶Spruce Run Marvel's Prettymaid	Sr4	365	Oct	77	4	14095	722
*¶Spruce Run Monarch's Argenta	5	305	Oct	218	13	11797	614
*¶Spruce Run Oberon's Bella	6	128	Jan	1168	60	5902	294
s. Butterfat Oberon		d. Wonderland Wisconsin Belle					
*¶Spruce Run Shanty's Mame	7	159	Jan	839	42	5068	239
s. Monarch's Boy of Shantituck		d. Spruce Run Cherub's Mamie					
*¶Sunbeam's Lydia of Namreg	9	179	Jan	735	33	5519	250
s. Brooklandwood Chance		d. Lydia F. J. of Hop Yard					
*¶Sunnyside Cindy	11	180	Jan	1033	43	7686	297
s. McDonald Farms Royal Dan		d. Sunnyside Carol					
*¶Terrace Farm's Loretta	7	365	Dec	40	2	13134	692
*¶Valor's Duchess Felicia	7	85	Jan	1207	54	3355	143
s. Wey Acres Valor Jerry		d. Pearl's Duchess of Alta Vista					
*¶Waupun Dolly	7	99	Jan	1483	69	4887	224
s. Valor's Myron		d. Waupun Clarabelle					
*¶Waupun Han	6	119	Jan	1435	55	6161	264
s. Valor's Myron		d. Waupun Hannah					
*¶Waupun Love	6	365	Jan	45	2	10942	542
*¶Waupun Mispah	7	141	Jan	1246	66	6350	342
s. Valor's Myron		d. Interlochen Mispah					
*¶Willow Brook King's Starlight	#5	293	Dec	419	20	8885	375
*¶Wood Ford Foremost Catherine	6	284	Jan	546	23	9818	398
*¶Zimalcrest King's Dana	8	85	Jan	1566	78	4259	205
s. Quail Roost Noble King		d. Zimalcrest Suzette					
*¶Zimalcrest King's Rose	8	212	Jan	898	49	9101	438

COCHARD, C. C., HOOSIER HEART FARM, GREENFIELD, IND. ARHT

¶Hill Girt Baron's Nira	Jr2	125	Dec	674	42	3362	173
s. Fairlawn Peer's Baron		d. Riegeldale Emory's Nira					
Hoosier Heart Betty	Jr2	194	Dec	668	40	5762	299
Hoosier Heart B Pat	Sr2	365	Dec	272	15	10362	535
Hoosier Heart B. Patty	Sr3	194	Dec	508	37	4804	255
*Hoosier Heart Donita	Jr4	160	Dec	773	47	5630	291
*Hoosier Heart Peach	5	365	Oct	392	24	10645	638
*Hoosier Heart W. Becky	5	58	Dec	1145	65	2054	117
s. Coronation Watchful		d. Shady-Lawn Rebecca's Lady					

§COCHARD, CHARLES D., HOOSIER HEART FARM, GREENFIELD, IND. ARHT

Hoosier Heart Ronda	#Jr2	244	Sep	328	20	5063	286

COE, CLYDE L., MO-LA-JAC FARMS, DOTHAN, ALA. ARHT

¶Mo-La-Jac Benedict's Carol	Jr4	305	Nov	707	44	9548	507
¶Mo-La-Jac Benedict's Mary	Sr3	365	Dec	408	23	12935	630
*Mo-La-Jac Ben's Annie	5	365	Oct	547	25	14546	679
*¶Mo-La-Jac Ben's Ida	6	305	Nov	177	7	9393	424
*¶Mo-La-Jac Noble Carolyn	9	219	Oct	544	26	7288	383
*¶Mo-La-Jac Noble Flora	7	305	Oct	512	31	9931	499
*¶Mo-La-Jac Noble Hattie	7	305	Sep	682	30	9730	472
*¶Mo-La-Jac Noble Susan	7	305	Sep	31	1	8019	370
¶Mo-La-Jac Virginian's Anna	5	305	Oct	212	9	10411	494
¶Mo-La-Jac Virginian's Cora	Jr4	305	Jan	405	26	10757	569
¶Mo-La-Jac Virginian's Esther	Sr2	305	Sep	571	28	9353	464
¶Mo-La-Jac Virginian's Fortune	Sr3	305	Nov	141	7	8562	379
¶Mo-La-Jac Virginian's Hester	Sr4	305	Oct	355	18	9932	516
¶Mo-La-Jac Virginian's Jane	Jr4	297	Dec	851	55	10262	581
¶Mo-La-Jac Virginian's Mary	Jr4	305	Dec	299	16	10727	514
¶Mo-La-Jac Virginian's Melody	Jr3	365	Jan	57	3	10100	539
*¶Mo-La-Jac Virginian's Ruth	6	238	Oct	1003	47	9361	465
¶Mo-La-Jac Virginian's Sadie	Sr4	305	Jan	299	17	8977	435

COE, CLYDE L. & LAMAR M., MO-LA-JAC FARMS, DOTHAN, ALA. ARHT

¶Belmont View Primer's Gleam	Sr2	104	Dec	820	35	3047	130
s. Brays Island Bon-Ton's Primer		d. Belmont View Fashion's Sybil					
¶Mo-La-Jac Ben's Flora	Jr3	194	Dec	814	48	5924	281
*¶Mo-La-Jac Ben's Fortune	6	173	Dec	931	43	6714	269
¶Mo-La-Jac Ben's Hilda	Sr2	177	Dec	801	45	5446	257
*Mo-La-Jac Carol's Electra	Sr2	75	Dec	1005	51	2499	124
s. Quail Roost No Max Carol		d. Mo-La-Jac Ben's Electra					
*Mo-La-Jac Carol's Fay	Sr2	184	Oct	535	30	4330	228
¶Mo-La-Jac Carol's Heddy	Jr2	198	Dec	900	48	6713	309
¶Mo-La-Jac Carol's Mary	Sr2	136	Dec	928	49	4987	268
s. Quail Roost No Max Carol		d. Mo-La-Jac Virginian's Mary					
¶Mo-La-Jac Carol's Ruby	Jr3	83	Dec	1379	63	3561	159
s. Quail Roost No Max Carol		d. Mo-La-Jac Ben's Ruby					
*Mo-La-Jac Virginian's Darling	Jr3	68	Dec	896	47	2070	108
s. Riegeldale Emory's Virginian		d. Mo-La-Jac Ben's Daisy					
¶Mo-La-Jac Virginian's Folly	Jr3	200	Dec	871	49	6488	314
¶Mo-La-Jac Virginian's Helpful	Sr2	145	Dec	784	45	4238	219
¶Mo-La-Jac Virginian's Rhodessa	Sr4	56	Dec	1133	55	2064	101
s. Riegeldale Emory's Virginian		d. Mo-La-Jac Noble Rhoda					
*Shoal Falls Lucky Lady	Jr3	79	Dec	1145	56	3195	158
s. Shoal Falls Lucky Maxim		d. Maxim Brilliant Maybelle					

COE, LAMAR M., MO-LA-JAC FARMS, DOTHAN, ALA. ARHT

¶Mo-La-Jac Ben's Coral	5	291	Dec	1014	56	12246	570
¶Mo-La-Jac Virginian's Carolyn	Jr3	216	Dec	766	36	6082	274
¶Mo-La-Jac Virginian's Iris	Jr3	209	Dec	761	41	6443	325
¶Mo-La-Jac Virginian's Martha	Sr2	305	Nov	419	21	8372	397

§CONE, J. H., CONE'S DAIRY, PLANT CITY, FLA. ARHT

Beaver Creek Dueweese	9	305	Nov	249	14	9490	449
Cone's Cavalier Bobby	Jr2	47	Jan	1049	51	1500	74
s. Riegeldale Emory's Cavalier		d. Cone's Lassie's Pebble					
Cone's Cavalier's Heiress	Sr2	305	Dec	405	25	9203	509
Cone's Cavalier's Janet	Jr2	152	Jan	709	33	3837	168
Cone's Cavalier's Lynn	Jr3	71	Jan	881	49	2056	112
s. Riegeldale Emory's Cavalier		d. Rosellen of Cedar Grove					
Cone's Cavalier's Mauve	Jr2	305	Sep	105	6	4076	230
Cone's Clairvoyant Dream	Sr2	305	Dec	187	11	6073	320
Cone's Clairvoyant Pearl	Jr2	118	Jan	693	36	2997	128
s. Riegeldale Ben's Clairvoyant		d. Cone's Special Pearl					
Cone's Clairvoyant's Countess	Jr3	235	Jan	919	50	7753	375
Cone's Roscoe Hazel	Sr2	262	Jan	366	25	4325	235
Cone's Roscoe's Emorald	Jr3	72	Jan	975	44	2399	109
s. Cone's Cavalier's Roscoe		d. Cone's Emory's Barbara					
Cone's Royal Claudie	Jr2	148	Jan	756	42	3831	207
Cone's Royal Lee	Jr2	138	Jan	503	29	2884	146
Cone's Royal Nan	Sr2	42	Jan	1009	43	1291	55
s. Nyala Honor's Royal		d. Cone's Clair Mona's Nora					

§COOPER, ALICE E., "THE COOPER HOMESTEAD," TOWNSEND, MASS. ARHT

Cooper's Bonnie	#Sr2	287	Nov	152	10	7359	400
Cooper's Homestead Jo	Jr2	305	Dec	445	22	7332	349
Cooper's Homestead Lou	Jr2	248	Dec	643	35	6447	330
Cooper's Homestead Sadie	Jr2	244	Dec	504	31	5234	299
Cooper's Wiiner	Sr2	305	Dec	82	4	9801	475
Dik's Brenda	#Jr4	273	Jul	402	24	6590	309

COTTING, C. E., CHEDCO FARM, BERLIN, MASS.

*¶Charity of Pleasant Hill	6	365	Dec	118	6	14127	755
¶Chedco Amy	Jr3	175	Feb	811	45	5386	290
s. Chedco Romulus		d. Chedco Angelique					
*¶Chedco Angelique	5	334	Feb	1030	57	14962	750
*¶Chedco Bluebell	5	365	Jan	577	33	15243	808
¶Chedco Colleen	Sr2	365	Oct	335	20	11055	611
¶Chedco Dahlia	Jr2	59	Feb	896	42	1841	85
s. Chedco Advance		d. Chedco Forsythia					
¶Chedco Fun	Sr2	343	Feb	901	48	12298	617
¶Chedco Mirth	Jr2	175	Feb	883	52	6115	295
s. Chedco Advance		d. Chedco Butterfat Marvel					
¶Chedco Utopia	Jr2	365	Jan	534	32	13896	733
¶Chedco Winona	Jr2	304	Feb	723	44	8567	477
¶Fairlawn K. Veronica	Jr2	129	Feb	1062	64	5191	280
s. Fairlawn H. Eastern King		d. Moreau Farms Princess					
¶Hominy Hill Honeysuckle	Sr2	95	Feb	1055	49	4014	181
s. Hominy Hill Champion		d. Hominy Hill Honeybloom					

§CUNNINGHAM, ALAN, MRS., MILLBORN FARM, MILLIS, MASS. ARHT

Ideal's Rose King's Ruthanna	Jr2	176	Jan	570	32	4187	211
*Millborn Blue Moon	Jr4	201	Jan	572	32	5887	303
Millborn Holiday	Jr2	297	Jan	696	41	7692	404
Millborn Iota	Jr2	47	Jan	888	50	1398	79
s. Millborn Regal		d. Boscoe Liota Lenfestey					
Millborn Isabel	Jr2	58	Jan	1028	50	1812	88
s. Argilla Fair Royal		d. Argilla C. Isabel					
Millborn Lucinda	Jr2	66	Feb	990	48	2590	120
s. Sterlingold Lord Lydon		d. Millborn Buttercup					
Millborn Lunette	Sr2	36	Jan	1096	55	1247	63
s. Sterlingold Lord Lydon		d. Millborn Blue Moon					
*Millborn March	5	172	Jan	926	39	6095	222
*Millborn Merriment	11	305	Dec	616	33	12111	544
*Millborn Milkmaid	Sr3	50	Jan	1313	57	2024	88
s. Argilla Corsair		d Millborn Milky Way					
*Mordele Farms Brenda	#Sr3	268	Oct	201	11	7247	399
*Regal's Star	Sr4	296	Jan	767	47	9170	503
*Ruralist's Revelry	12	293	Jan	634	34	9573	436
Western Glow F. Lady Mae	Jr2	36	Jan	936	45	1072	52
s. Coldspring's B. R. Forcaster		d. Western Glow Lady O'War					

CURTISS CANDY COMPANY, CARY, ILL. ARHT

Arcturus Honey's Lady	Jr2	159	Jan	849	44	4663	228
s. Curtiss Candy Arcturus		d. Maestro's Levity Honey					
*¶Curtiss Candy Barbee	6	117	Jan	1324	58	5546	234
s. St. James Champion's Champion		d. St. James Philosopher's Barbee					
*¶Curtiss Candy Col. Rosy	Sr4	178	Jan	1049	50	7881	370
¶Curtiss Candy Golden Rosy	Jr2	198	Jan	962	43	6992	292
*¶Curtiss Candy Heir Barbee	Sr4	211	Jan	892	45	8873	407
*¶Curtiss Candy Humming Bird	6	153	Jan	1011	49	6038	270
*¶Curtiss Candy Levity Destiny	7	365	Nov	385	17	16579	738
Curtiss Candy Lucky Divine	Sr2	75	Jan	1023	38	2363	87
s. McDonald Farms Pre Lucky Boy		d. Curtiss Candy Levity Destiny					
*Curtiss Candy Lucky Dream	Sr3	187	Jan	835	42	6163	295
*¶Curtiss Candy Noble Deborah	8	365	Jan	1195	65	17993	837
*¶Curtiss Candy Noble Primrose	5	100	Jan	1687	82	5743	249
s. Curtiss Candy Levity Heir		d. Quail Roost Noble Primrose					
*¶Curtiss Candy Patsy's Daisy	6	153	Jan	1368	64	7408	330
*¶Curtiss Candy Pewee	#Sr3	343	Oct	213	11	10003	406
*¶Curtiss Candy Pewee	Sr4	76	Jan	1519	57	3863	148
s. Curtiss Candy Levity Heir		d. Calculator's Marigold					
¶Curtiss Candy Proud Babette	#Jr2	330	Dec	687	35	10372	452
¶Curtiss Candy Proud Baby	Sr2	316	Dec	498	26	7467	340
¶Curtiss Candy Proud Barb	Jr2	134	Jan	1001	49	4795	210
Curtiss Candy Proud Debutante	Jr2	275	Dec	469	28	7077	343
Curtiss Candy Proud Dot	Jr2	275	Dec	648	33	7536	340
*Curtiss Candy Proud Jane	Jr3	187	Jan	672	36	5242	260
¶Curtiss Candy Proud Jewel	Jr2	305	Aug	16		7932	377
¶Curtiss Candy Proud Joan	Jr3	48	Jan	1508	65	2260	98
s. Curtiss Candy Noble Curtiss		d. Finchley Manor Joan					
¶Curtiss Candy Proud Lotus	Jr2	365	Jan	96	5	11641	545
¶Curtiss Candy Proud Pansy	Jr2	365	Jan	465	24	10562	480
¶Curtiss Candy Proud Pat	Jr2	169	Jan	909	40	5736	227
¶Curtiss Candy Proud Pendant	Jr2	299	Dec	595	33	8925	437
*¶Curtiss Candy Proud Quadrant	Sr3	129	Jan	1438	74	6397	287
Gusanna's Chum's Nyda	Jr2	229	Jan	765	36	6597	292
Lookout Valley Levity Beth	Sr2	38	Jan	976	39	1160	47
s. Curtiss Candy Levity Hero		d. Justa Bebe Val					
Wil-O-Way Jay's Violet	Sr2	169	Jan	779	41	4571	227

DeKORTE, JAMES, FRANKLIN LAKE DAIRY FARM, SUSSEX, N. J.

*¶Franklin Lake's Ada	9	262	Jan	804	45	9897	509
*¶Franklin Lakes Bright Star	7	296	Dec	919	48	12181	545
*¶Franklin Lakes Diamond	5	197	Jan	904	51	7680	404
*¶Franklin Lake's Esther	Sr4	360	Jan	918	52	17343	782
*¶Franklin Lake's Excellance	Jr4	305	Dec	110	5	12924	646
¶Franklin Lake's Felicia	#Jr3	321	Jan	167	8	11079	535
*¶Franklin Lake's Freesia	Sr3	218	Jan	1034	53	9152	466
¶Franklin Lake's Garnet	Sr2	255	Jan	791	48	8760	455
¶Franklin Lake's Ginger	Sr2	225	Jan	828	46	8046	407
¶Franklin Lake's Glitter	Sr2	305	Nov	290	19	9350	478
¶Franklin Lake's Gloria	Sr2	305	Nov	154	8	10329	482

§DYNES, GEORGE M., RIVERVIEW FARMS, MOUNT VERNON, WASH. ARHT

*Charter's Precious of Waylayne	8	328	Jul	612	27	9675	454
Cloverleaf Bonita's Bonnie	7	305	Sep	206	12	7827	457

Cloverleaf Nanette's Nancy	Jr4	365	Jan	18	1	9623	502
Cloverleaf Violet's Dixie	#Sr3	300	Oct	109	5	7668	394
Fanbrook's H. Lill	Sr2	305	Nov	376	19	8399	398
Lincoln Ridge S. Donna	Jr2	305	Oct	43	2	5480	267
*Riverview Countess Melody	Sr4	279	Jan	734	40	10286	538
*Riverview General's Madame	5	282	Jan	926	55	11432	610
*Riverview General's Mae West	5	228	Jan	854	43	9374	519
*Riverview General's Magda	Sr4	305	Sep	420	23	10878	524
*Riverview General's Marigold	Sr4	305	Dec	132	7	15082	809
*Riverview General's Marion	Sr3	289	Jan	634	38	8967	512
Riverview General's Meadowlark	Jr2	365	Jan	267	17	8727	496
*Riverview General's Mindella	Jr3	246	Dec	778	44	9068	489
*Riverview General's Sugar	Jr3	296	Jan	561	32	8776	438
Riverview H. B. Sunshine	Jr2	305	Dec	428	24	7109	377
Riverview H. B. Sweetness	Jr2	283	Dec	528	32	6693	386
Riverview Honey Boy's Sunbeam	Jr2	305	Nov	390	24	8034	437
Riverview Honey Boy's Sweetie	#Jr2	291	Dec	286	15	9139	462
Riverview Pandella	Sr2	305	Nov	294	14	8820	415
Riverview Paradise	Sr2	292	Dec	590	37	6557	353
Riverview Porter's Peaches	Jr2	155	Jan	702	37	3854	222
s. Wandamere Porter		d. Margaret of Highland View					
Riverview Porter's Princess	Sr2	167	Jan	865	47	5006	264
s. Wandamere Porter		d. Riverview's Phyllad Bonnie					
*Riverview's Phyllad Bonnie	6	305	Oct	826	53	13487	729
*Russellhurst Pauletta	Jr3	295	Jan	760	48	11267	513

§DYNES, JOHN C., RIVERVIEW FARMS, MOUNT VERNON, WASH. ARHT

Riverview Porter's Phyllis	Sr2	176	Jan	835	42	5257	255
s. Wandamere Porter		d. Riverview's Princess Rose					

EBY, MERVIN, LOOKWELL FARMS, ELKHART, IND. ARHT

*Golden Grange O. R. Liddia	6	153	Jan	980	53	6472	300
s. Meadow Lodge King's Oklahoma		d. Golden Grange R. Leda					
¶Lockshore Crusader's Wanda	Jr2	365	Nov	477	32	13202	864
Lookwell Count's Benetta	Jr3	304	Jan	532	35	7706	425
Lookwell Count's Edith	Sr2	281	Jan	578	38	6612	371
*Lookwell Count's Elaine	Jr4	179	Jan	813	42	6160	275
*Lookwell Count's Governess	Jr3	333	Jan	547	28	9647	417
Lookwell I. Bess	Jr2	144	Jan	583	32	3466	180
s. Lookwell T. Invader		d. Lookwell T. Brightness					
Lookwell S. Belle	Jr2	62	Jan	1219	54	2495	110
s. Lookwell T. Spotlight		d. St. Albans Glamour's Rex Baby					
Lookwell S. Carol	Jr2	67	Jan	888	38	2008	98
s. Lookwell T. Spotlight		d. Lookwell T. Caroline					
*Lookwell S. Fawn	Jr3	151	Jan	695	54	4769	306
Lookwell S. Venus	Jr2	365	Nov	335	21	9858	471
*Lookwell T. Boneta	#5	355	Jan	203	15	10005	548
*Lookwell T. Brightness	5	249	Jan	774	44	8237	420

§EBY, MERVIN & ROGER J., LOOKWELL FARMS, ELKHART, IND. ARHT

Lookwell Count's Beauty	Sr2	70	Jan	970	52	2207	111
s. St. Albans Grandee Count		d. Meadow Brook's Rex's Beatrice					

§EBY, ROGER J., LOOKWELL FARMS, ELKHART, IND. ARHT

Lookwell Juno's Red Wing	Sr2	275	Jan	785	49	10020	483

§EBY, SHELBA JEAN, LOOKWELL FARMS, ELKHART, IND. ARHT

*Lookwell Count's Linda	Sr3	158	Jan	845	53	5697	324

EMERSON, WILLIAM M., LERSON LAWN FARMS, SENNETT, N. Y.

¶Lerson Lawn Finesse	Jr2	105	Feb	1149	55	4385	210
s. Hanover Hill Hepburn		d. Silver Forest Royal Fingus					
*¶Maplewood Mont Arlene	5	139	Feb	1221	67	7122	391
¶Silver Forest Royal Fingus	Jr4	305	Feb	484	32	9862	565

EMERSON, WILLIAM M. & LILLIAN V., LERSON LAWN FARMS, SENNETT, N. Y.

¶Lerson Lawn F. P. Amanda	Sr2	105	Feb	1115	48	4369	191
s. Foremost Rose's Footprint		d. Lerson Lawn King's Amanda					
¶Lerson Lawn F. P. Betty	Jr2	291	Feb	889	47	11675	533
¶Lerson Lawn F. P. Cherry	Jr2	75	Feb	1213	57	3254	152
s. Foremost Rose's Footprint		d. Sioux's Cherry of Munroholm					
¶Lerson Farm F. P Goldie	Sr2	125	Feb	921	42	4593	199
s. Foremost Rose's Footprint		d. L. Farm Boy's Golden Glow					
¶Lerson Lawn F. P. Petal	Sr2	67	Feb	1267	54	2782	141
s. Foremost Rose's Footprint		d. Lerson Lawn King's Pride					
¶Lerson Lawn F. P. Rosebud	Jr2	305	Jan	107	6	9499	500
¶Lerson Lawn F. P. Sibyl	Jr2	305	Dec	483	26	9254	437
¶Lerson Lawn King's Ann	Sr2	104	Feb	1051	43	3909	164
s. Tarbell Peerless King		d. Lerson Lawn Bright Beatrice					
¶Lerson Lawn King's Consort	Sr2	277	Feb	1127	53	12598	556
¶Lerson Lawn King's Durella	Jr3	260	Feb	728	47	8654	483
¶Lerson Lawn King's Fancy	Jr2	305	Jan	70	4	10250	501

§ERB, DELBERT D., DAYBREAK FARMS, JEFFERSON, OREGON. ARHT

Daybreak Duke's Dutchess	Jr2	145	Dec	389	25	2368	127
s. Wandamere Daisy's Duke		d. Ivy Oak Royal Duchess					

§ERB, L. W., DAYBREAK FARMS, JEFFERSON, OREGON. ARHT

Daybreak Bankers Goldie	Jr2	243	Nov	559	32	6403	318
Daybreak Bankers Twig	Jr2	227	Dec	613	35	6108	287
Daybreak Clipper's Jewel	Jr2	305	Dec	50	2	7372	321
Daybreak Diplomat's Petunia	Jr2	305	Nov	369	18	8551	581
Daybreak Duke's Lady	Jr2	291	Dec	637	31	8156	369
Daybreak D. Wanda	Jr2	305	Dec	467	26	8872	419
*Daybreak Jane	Jr3	87	Dec	1033	48	3358	163
s. Chuckanut Peter Pan		d. Ivy Oak Jolly's Lady Jane					
Daybreak Mary	Jr2	365	Nov	226	15	9957	575
Daybreak Regent's Etta	Jr2	161	Dec	634	31	3971	180
s. Wandamere Prince Regent		d. Etta of Donellyn					

§FERGUSON, H. R., WALNUT GROVE FARM, KIRKWOOD, PA. ARHT

Walnut Grove B. Joan	Sr2	92	Jan	674	33	2251	107
s. Walnut Grove St. Bachelor		d. Walnut Grove Minerva					
Walnut Grove B. Kate	Jr2	305	Jan	517	28	7113	376
Walnut Grove Dolores F.	Sr2	120	Jan	692	34	2978	152
s. Walnut Grove Francis		d. Walnut Grove Superb Dolores					
Walnut Grove Freida F.	Jr2	305	Jan	302	17	7398	381
Walnut Grove Jean F.	Jr2	135	Jan	663	25	3388	128
Walnut Grove Julip F.	Jr2	194	Jan	546	30	4479	229
Walnut Grove Purity F.	Jr2	169	Jan	547	29	3760	200
Walnut Grove Rilma Ha Ha	#Sr4	295	Nov	133	7	6328	267
Walnut Grove Rilma Josephine	Jr3	299	Jan	554	32	7784	413
Walnut Grove Rilma Lena	Sr3	282	Dec	330	19	6303	305
Walnut Grove Rilma T.	Jr3	305	Jan	12		5315	293
Walnut Grove St. Hope	Sr3	271	Jan	393	21	7352	368
Walnut Grove Squire's Marie	#Jr4	294	Nov	17		6945	309
Walnut Grove Superb Daisetta	5	305	Dec	93	5	6808	316
Walnut Grove Superb Desire	Sr4	243	Jan	559	24	6893	301
Walnut Grove Wistar Carrie	Jr2	250	Jan	563	27	5660	283
Walnut Grove Wistar Clara	Jr2	158	Jan	641	30	3947	169
Walnut Grove Wistar Ila	Jr2	86	Jan	708	33	2125	92
s. Beatrice's Wistar		d. Walnut Grove Superb Ila T.					
Walnut Grove Wistar Lily	Jr2	305	Nov	157	8	5651	251
Walnut Grove Wistar's Sally	Jr3	252	Jan	440	23	4779	240

§FLADOES, HARRIET M., MEADOWMERE FARMS, MILWAUKEE, WIS. ARHT

Meadowmere Altha	Sr2	280	Nov	460	30	5471	292
Meadowmere Anemonie	#Jr2	210	Jul	423	19	4011	210
Meadowmere Campanula	Sr2	283	Dec	472	27	5586	216
Meadowmere Lobelia	Jr2	123	Jan	791	46	3549	194
s. Boulder Bridge Whirlaway		d. Murvale Susanna					
*Wey Acres Levity Anita	6	160	Jan	920	40	5729	231

FLINT, J. R., FLINCO FARMS, JACKSON, MISS. ARHT

Arden Maxim Rose	#Jr2	361	Dec	103	4	9232	495
Bula D. Maxim of Arnold Manor	#5	281	Nov	11		6525	295
*Callicott Champ's Cora	Sr2	299	Jan	476	22	7878	329
Curtiss Candy Lucky Wisteria	Jr2	147	Jan	663	29	3782	147
s. McDonald Farms Pre Lucky Boy		d. Lea Lady Winona					
*¶Edinham Levity Queen Martha	5	304	Jan	753	34	12518	495
Flinco Farms Beatrice's Babe	Jr2	365	Nov	66	3	9886	487
Flinco Farms Dolly Dimple	Sr2	142	Jan	803	35	3839	164
s. Villa Crest Levity King		d. Dolly of Manitowoc					
Flinco Farms Gazette's Ginger	Sr2	178	Jan	716	42	4794	246
Flinco Farms Jeffrey's Lydia	Jr2	279	Jan	318	19	6091	300
Flinco Farms Knight's Rheta	Sr2	110	Jan	682	35	2410	124
s. Red Cross Lucky Knight		d. Red Cross Noble Ruby					
Flinco Farms Pre Peggy	Jr3	200	Jan	401	24	3898	211
Flinco Farms Pride's Prissy	Jr2	365	Dec	253	16	9995	499
Flinco Farms Prince's Perfect	Sr2	365	Dec	171	9	7363	353
Flinco Farms Reward's Aster	Jr2	365	Jan	242	16	7468	389
Flinco Farms Sheriff's Dora	Jr2	141	Jan	729	32	3828	158
s. Caumsett Sheriff		d. Sunny Kenn Moonlight's Dorothy					
¶Flinco Farms Sheriff's Folly	Jr2	76	Jan	894	39	2243	99
s. Caumsett Sheriff		d. Sunny Kenn Moonlight's Fay					
Flinco Farms Sheriff's Marge	Jr2	189	Jan	644	28	4372	172
¶Flinco Farms Sheriff's Marvel	Jr2	116	Jan	947	42	3799	167
s. Caumsett Sheriff		d. Sunny Kenn Rose Marie					
Flinco Farms Sheriff's Peg	Jr2	87	Jan	789	39	2331	117
s. Caumsett Sheriff		d. McAfee's Count's Prudence					
Flinco Farms Snowflake	Jr2	330	Jan	423	26	8178	373
Hermitage View Monarch's Roena	Jr2	365	Nov	46	2	7308	362
Maegeo D Lark	Jr3	305	Oct	212	9	6665	325
*McDonald Farms Pre Olympia	Jr3	305	Nov	276	12	9160	366
McDonald Farms S. Pinkie	Jr2	365	Oct	311	16	6828	385
Mulhocaway Bell Neclet	Jr2	142	Jan	610	28	3400	176
s. Two Brooks Carillon		d. Mulhocaway Queen Nectar					
*Red Cross Noble Ruby	Sr4	286	Jan	108	5	5931	266
*Riegeldale Ben's Alicia	Sr3	365	Nov	15		9450	421
St. Albans A. V. Boys Beauty	Jr2	251	Jan	518	26	6349	247
St. Albans AVBoy's G. V. A. Faith	Sr2	335	Jan	438	24	8791	379
*¶St. Albans A V Boy's Nella Jay	6	305	Dec	734	43	12067	548
*Shoreland Meadow Larkspur	8	365	Nov	260	12	9711	488
*¶Sunny Kenn E K Princess	7	325	Jan	693	29	11919	537
Sunny Kenn Forrest's Linda	6	255	Jan	784	43	8648	357
*¶Sunny Kenn Forrest's Pansie	6	318	Jan	1046	46	14677	582
¶Sunny Kenn Moonlight's Etta	6	184	Jan	958	48	6855	364
Sunny Kenn Moonlight's Goldie	6	305	Sep	98	6	8836	451
Walker Farms Miss Elite	Jr2	365	Dec	189	10	9496	445
*Walker Farms Piper Holly	Jr3	82	Sep	1001	47	2822	119
*Walker Farms Vim's Celia	8	337	Jan	430	18	10234	417
Whippernock's Roxanne	Jr2	305	Oct	104	5	8040	390
¶Winkler Farms Delight	Jr3	284	Jan	574	26	8191	369
¶Winkler Farms Nina's Amber	Sr2	365	Oct	285	15	7569	370
*Winkler Farms Supreme's Ann	8	365	Oct	80	4	12568	665

FORSGATE FARMS, INCORPORATED, JAMESBURG, N. J.

¶Ben Tulloch Forest Path	Jr2	300	Jan	1096	60	11958	560
¶Ben Tulloch Ideal Nedda	Jr2	101	Jan	1210	56	4244	192
¶Brookside Em. Audacity	Sr2	313	Jan	1018	54	13766	674
¶Brookside Em. Hardy	Jr3	229	Jan	1088	52	9323	437
¶Brookside J. Hardwick's Harmony	Jr2	313	Jan	1005	59	13501	641
*¶Foremost Acme 5th's Marguerite	5	365	Nov	369	20	15356	736
¶Forsgate Desire	Sr2	153	Jan	803	47	4996	269
¶Forsgate Harvester's Gertrude	Jr2	365	Dec	789	52	13581	678
¶Forsgate Philosopher's Betina	Jr2	365	Jan	438	25	11883	575
¶Forsgate Philosopher's Delight	Jr2	365	Dec	16		12377	508
¶Forsgate Philosopher's Donnita	Jr2	365	Jan	205	15	11361	717
¶Forsgate Philosopher's Flossie	Jr3	203	Jan	994	44	6865	341
¶Forsgate Philosopher's Goldie	Jr2	234	Jan	750	47	6695	381
¶Forsgate Philosopher's Gracie	Jr2	257	Jan	978	60	9785	517
¶Forsgate Philosopher's Janet	Jr2	276	Jan	728	51	8242	484
¶Forsgate Philosopher's Kate	Jr2	365	Jan	466	32	11458	619
¶Forsgate Philosopher's Lassie	Sr2	365	Nov	701	44	12288	678
¶Forsgate Philosopher's Loraine	Jr2	365	Jan	696	41	14666	736
¶Forsgate Philosopher's Lucy	Sr2	244	Jan	1142	70	9979	554
¶Forsgate Philosopher's Rose	Jr2	204	Jan	574	32	6371	318
*¶Forsgate Rockwood Ida	Sr4	365	Dec	515	32	14920	829
*¶Great Elm C. H. Rosalie	5	365	Nov	730	41	17128	852
¶Helios Honour Daisy	Sr4	62	Jan	1242	54	2557	112
s. Valor's Helios		d. Valor's Annette's Daisy					
¶Hi-Holly Rosita Mia	6	76	Jan	1453	63	3798	169
s. Green Acres Trump		d. Green Acres Yule					
¶Ideal's Regent's Lassie	6	174	Dec	688	36	5176	283

¶Ideal's Risbecq's Golda #5 346 Aug 127 9 8679 497
**¶Ken Ver Wonder's Victoria 7 44 Jan 1357 60 1907 84
s. Pine Manor King's Wonder d. Fi Fi's Nancy of Lookwell Farm

FOWLER, O. T., GRAND VIEW GUERNSEY FARM, PFAFFTOWN, N. C.
*¶Belmont View Brilliant Sophia 6 352 Feb 815 51 14503 824
¶Belmont View Fashion's Daisy Sr2 365 Sep 527 30 8725 447
¶Belmont View Fashion's Delight Jr3 365 Jan 154 10 12025 589
¶Belmont View Primer's Dottie Jr3 287 Feb 654 41 8976 455
¶Clear Springs' Majesty's Nora Sr2 365 Feb 308 18 12177 595
¶Flying Horse T's Betty Jr2 142 Feb 683 36 3879 191
s. Flying Horse Trumpeter d. Flying Horse Colonel's Betty
¶Grand View B. Predictor Beauty Jr2 365 Jan 39 2 10323 552
¶Grand View King's Celia Jr3 305 Jan 336 18 7342 357
¶Grand View Majestic's Highness Sr3 133 Feb 877 46 4716 251
s. Grand View Noble Majestic d. Grand View Maxim Queen
*¶Grand View Majestic's Princess Sr3 90 Feb 1110 51 3964 172
s. Grand View Noble Majestic d. Grand View Maxim Queen
¶Grand View Night Dream Sr4 53 Jan 1263 65 2084 108
s. Grand View Noble Knight d. P. V. Sensation's Donna
*¶Grand View Noble Rex Charming 6 304 Feb 812 41 11377 530
¶Grandview N. Predictor's Ida Sr2 322 Feb 636 38 8600 456
¶Grand View Predictor's Annie Jr3 365 Feb 763 43 11658 595
*¶Grand View Predictor's Lady Jr4 365 Feb 203 13 10197 573
*¶Grand View Predictor's Star Jr4 304 Feb 748 46 10322 595
*¶Hanover Hill J. Leader 5 252 Jan 965 57 10189 491
*¶Holliknoll Maxim Hector 5 280 Feb 723 45 10431 559
¶Mulhocaway Juno Beauty Jr2 89 Feb 754 42 2493 135
s. Coldspring's Beauty Noble King d. Mulhocaway Jester's Julip
¶Woodvale Leader's Katie Sr2 166 Feb 713 37 4803 219
*¶Woodvale Leader's Maggie Jr4 220 Feb 669 39 6529 323

GALVIN, FRANK, PINE HILL FARM, SOUTH BILLERICA, MASS.
¶Grassland Hiwood Moclaire Sr2 163 Feb 1147 45 7168 276
s. Grassland Hiwood Modern d. Battenkill Claire
*¶Pine Hill Noble Edelweiss 5 83 Feb 1696 85 5180 241
s. Argilla Noble Philosopher d. Quitticas Lolly
*¶Pine Hill Pada's Lovelorn 5 252 Feb 1133 66 11888 591
*¶Pine Hill Prudie Sr4 365 Feb 832 43 18117 887
*¶Pine Hill's Nancy 7 109 Feb 1646 75 6973 303
s. Green Meads Troller d. Fleurette of Abby Lodge
*¶Pine Hill's Noble's Norma 6 200 Feb 1239 57 9039 408
*¶Pine Hill Superb Honora Sr3 365 Jan 278 17 13581 703
*¶Pine Hill Superb Laurie Sr4 88 Feb 1624 70 5170 236
s. Argilla Superb d. Fleurette of Abby Lodge
¶Pine Hill Superb Mancella Jr3 172 Feb 1063 49 7167 292
s. Argilla Superb d. Langwater Mantilla
**¶Pine Hill Superb Mantilla Sr3 365 Feb 707 32 14701 617
¶Pine Hill Superb Thea Sr2 105 Feb 1282 50 4941 207
s. Argilla Superb d. Pine Hill Pada's Lovelorn
*¶Quitticas Lolly 9 338 Feb 863 43 16413 733

§GASPER, LEO J., TOMAH REGISTERED GUERNSEYS, BARABOO, WIS.
ARHT
Tomah Daisy May 5 305 Dec 305 15 10929 497
Tomah Levity Cup Jr2 305 Jan 338 23 6207 347
Tomah Levity Salome Jr2 305 Feb 71 4 7304 385

§GEHRES, OTTO & SONS, WRENDALE FARM, WREN, OHIO. ARHT
*Val-lea Triumph Thelma 6 324 Dec 392 21 8301 411
*Val-lea Triumph Vanda 6 261 Dec 659 34 9222 443
*Wrendale C. Lili Jr3 205 Dec 552 29 6519 299
Wrendale Delane Sr2 272 Dec 407 23 6454 318
Wrendale F. Rosie Jr2 207 Dec 576 28 5314 245
*Wrendale Hopelet Jr3 365 Sep 88 4 10200 519
Wrendale L. Della Jr2 105 Dec 862 41 3129 154
s. Langwater Luna's Lad d. Wrendale Delight
Wrendale Maid's Rae Sr2 199 Dec 396 23 3557 171

§GIBSON, NETTIE E., GIBSON FARM, WEST BRIDGEWATER, MASS.
ARHT
Gibson Farm V Princess Jr2 278 Dec 612 28 7556 319

§GIBSON, WILLIAM E., JR., GIBSON FARM, WEST BRIDGEWATER, MASS.
ARHT
*Gibson Farm June #Jr4 279 Aug 631 28 7485 317
*Gibson Farm Monoprince Jr4 305 Oct 435 16 8809 306
Gibson Farm V. Monocome Jr3 92 Dec 713 29 2385 98
s. Langwater Vanguard d. Gibson Farm Monocome

GILMORE, WILLIAM Y., JR., LOOKOUT VALLEY FARM, LAKE GENEVA, WIS. ARHT
¶Crown Prince's Inez #Sr2 283 Oct 13 7672 364
*Glacial Meads Levity Beauty 6 61 Nov 1572 61 3148 117
s. Curtiss Candy Levity Hero d. Glacial Meads Splendor Beauty
*Lookout Valley Fairy Queen 2d Sr4 174 Nov 715 38 5901 278
¶Lookout Valley Levity Favorite Jr2 75 Nov 984 43 2636 114
s. Curtiss Candy Levity Hero d. Highland Place Cherub Faithful
*¶Lookout Valley Levity Faye Sr3 365 Nov 435 22 13716 620
*Lookout Valley Levity Petunia Sr3 213 Nov 664 35 7807 350
*Lookout Valley Levity Queen 5 305 Sep 106 3 8710 396
*Lookout Valley Levity Sonya Jr4 200 Nov 615 29 7043 328
¶Lookout Valley Levity Victorin Jr2 235 Nov 845 48 9022 424
Lookout Valley Levity Virtue Jr2 108 Nov 875 42 3479 158
*¶Lookout Valley M. Fairy Fantasy Jr2 266 Nov 717 39 8578 398
¶Lookout Valley M Queenly Jr2 288 Nov 827 52 9872 541
¶Lookout Valley M. Romance Jr2 365 Nov 447 29 11431 600
¶Lookout Valley M. Valerie Sr2 308 Nov 884 55 11004 565

§GOODRICH, JOHN B. & WARNES, WILLIAM, GOODRICH FARMS, WINCHESTER, IND. ARHT
Alpine Rose V. Dairymaid Sr3 260 Jan 534 29 6609 297
*Linwood's Angie 9 265 Jan 1319 54 14006 539

§GUSTAFSON, ALFRED N., FARELANDE FARM, WHITFORD, PA. ARHT
*Colonial Hill Hughetta Jr4 305 Oct 258 16 8910 458
*Colonial Hill Minuet Jr4 288 Jan 619 40 9405 491
*Coventry Fanette 8 305 Sep 13 9483 427

Farelande Alice Jr2 62 Jan 756 35 1564 73
s. Curtiss Candy Master Curtiss d. Farelande Starlet
Farelande Anna May Jr2 215 Jan 581 31 5267 255
Farelande Barbara Jr2 305 Nov 220 13 7103 332
*Farelande Betsy Jr3 134 Jan 680 42 3543 200
Farelande Ellen Jr2 223 Jan 553 24 6053 237
Farelande Good Friday Jr2 209 Jan 655 36 5968 309
*Farelande Josephine Jr4 349 Jan 618 36 10946 537
*Farelande Mary Jane Sr3 106 Nov 908 50 4025 192
*Farelande Nancy Jr3 186 Jan 583 31 4908 231
*Farelande Patsy Jr3 293 Nov 419 26 8360 405
*Farelande Peggy Jr4 132 Jan 951 45 4841 210
*Farelande Rose Marie Sr4 251 Jan 545 25 8358 354
*Farelande Sally 5 305 Jan 95 5 8737 424
*Farelande Starlet Jr4 110 Jan 935 49 4091 196
s. King Lionel's Knight d. River Edge Noranda's Star
*Maplevale Moonlight Paulette 8 87 Jan 1197 56 3608 151
s. Sedgley Moonlight d. Maplevale Eminent Polly
*Nit-a-nee Meadows Dolly 8 245 Jan 583 35 7374 348
*Romulo's Minnie 5 261 Jan 474 21 6519 278

§HAHN, E. V., EAGLE CREST FARM, CLERMONT, IND. ARHT
*Curtiss Candy Bluebird 7 300 Feb 593 28 9874 439
*Eagle Crest Crolea Sr3 305 Feb 9 7691 393
Eagle Crest Hassan's Elma Jr2 64 Feb 907 34 1946 75
s. Eagle Valley Cora's Hassan d. Eagle Crest Theda's Thelma
Eagle Crest Hassan's Princess Jr2 152 Feb 643 33 4095 220
*Eagle Crest Levity Alice Jr4 365 Feb 403 26 10782 572
Eagle Crest Levity Marie Jr3 184 Feb 568 29 4827 240
*Eagle Crest Mariqueen 5 365 Dec 464 30 11162 620
Eagle Crest M. Candida Sr2 215 Feb 655 32 6102 284
Eagle Crest M. Thegolda Sr2 241 Feb 685 28 7081 295
Eagle Crest Promelea Jr2 54 Feb 934 46 1759 84
s. KenVer Lute's Sir Eagle d. Eagle Crest Promice
*Eagle Crest Queen Thegold 7 195 Feb 641 28 5870 256
*Eagle Crest Star Dream 7 189 Feb 655 33 5575 267
*Eagle Crest Theda's Thespia 8 340 Feb 508 24 10956 504
*Eagle Crest Thelea Sr3 305 Feb 238 13 8666 457
*Eagle Crest Theleda Sr3 101 Feb 817 38 3259 148
s. Starr Farm Sir Leo d. Eagle Crest Theda's Thelma

§HANSEN, WALTER J., PINE RIDGE FARM, BELLEVUE, OHIO. ARHT
*Pine Ridge Beautiful Patsy 8 305 Nov 122 5 11070 508
*Pine Ridge Prince's Belinda Jr3 229 Dec 421 25 6165 298
*Pine Ridge Prince's Beth Jr3 121 Dec 817 51 3712 205
s. Fireside Czar's Prince d. Pine Ridge Beauty Girl

§HANSEN, WALTER J. & SONS, PINE RIDGE FARM, BELLEVUE, OHIO.
ARHT
*Pine Ridge Alleta's Ann Jr4 305 Oct 496 30 9020 451
*Pine Ridge Prince's Adella Jr3 293 Dec 393 25 7194 379

HAYDEN, ROSALINE B., KITCHENER FARM, BILLERICA, MASS.
¶Kitchener A. Carol Jr2 365 Jan 556 39 8440 509
¶Kitchener Fashions Coral Sr2 101 Feb 900 47 3378 173
s. McDonald Farms Fashion Plate d. Kitchener Caroline
¶Kitchener Fashion's Lilac Jr2 361 Feb 711 39 12961 611
**¶Kitchener Fearless Adele 5 365 Feb 162 10 14395 721
¶Kitchener Fearless Barberry Jr3 305 Nov 31 1 10268 473
¶Kitchener K. Sylvia Sr2 172 Feb 1027 44 6764 286
s. Kitchener Kingfish d. Kitchener A. Sonja
¶Kitchener L. Arabis Jr2 120 Feb 1089 57 4697 241
s. Gayhead's H. I. Loyal d. Kitchener Fearless Adele
¶Stronghold Loyal Coronet Jr2 365 Nov 273 17 10878 538

HAYES, KENT B., MEADOW LODGE FARMS, OKLAHOMA CITY, OKLA.
ARHT
¶Golden Dew Barbara's Queen Jr2 365 Sep 333 17 11552 577
*¶Lookout Valley Levity Victress Jr3 365 Dec 88 4 13451 636
*¶Meadow Lodge Arona Jr4 365 Nov 103 5 11402 509
¶Meadow Lodge Climax's Kubilee Jr2 365 Oct 451 24 9318 468
*¶Meadow Lodge Gay C. Lady 5 239 Dec 458 27 7218 316
¶Meadow Lodge Gay Kanna Jr2 113 Dec 741 43 2957 162
s. Meadow Lodge King's General d. Meadow Lodge Kanna
¶Meadow Lodge Gay Karie Jr2 189 Dec 618 36 4588 210
¶Meadow Lodge Gay Marietta Jr2 284 Dec 685 39 8150 402
*¶Meadow Lodge Gay Myrna 6 305 Dec 53 2 9494 388
¶Meadow Lodge Gay Susie Jr2 305 Sep 12 7777 369
*¶Meadow Lodge Gay Sweetheart Jr4 365 Sep 128 7 11247 583
¶Meadow Lodge Gay Tartha Jr2 365 Dec 370 22 8504 426
*¶Meadow Lodge Kalia Sr4 303 Dec 760 44 11850 515
*¶Meadow Lodge Kalma 5 365 Sep 124 5 13438 599
¶Meadow Lodge Karpa Sr2 189 Dec 818 52 6617 356
s. Meadow Lodge Rex's Kingmaker d. Meadow Lodge Carpatha Lady
*¶Meadow Lodge Kella 5 365 Oct 23 1 11652 539
¶Meadow Lodge Kellana Sr3 365 Nov 486 26 12052 568
*¶Meadow Lodge Kerma Sr4 204 Dec 1075 58 9240 415
*¶Meadow Lodge Kessta Sr4 305 Oct 24 1 11143 491
¶Meadow Lodge King's Kalia Jr2 344 Dec 395 28 10155 483
¶Meadow Lodge King's Kessta Jr2 365 Oct 97 5 8662 397
¶Meadow Lodge King's Krixette Sr2 330 Dec 333 18 7855 394
¶Meadow Lodge King's R. Judith Jr2 137 Dec 691 32 3735 176
s. Meadow Lodge King of The Meads d. Meadow Lodge Rex's Judith
¶Meadow Lodge King's R. Susie Jr2 59 Dec 927 39 1783 76
s. Meadow Lodge King of The Meads d. Meadow Lodge Rex's Susie
*¶Meadow Lodge Klowta Jr4 217 Dec 979 45 8351 404
s. Meadow Lodge Rex's Kingmaker d. Meadow Lodge Queen R. Glow
¶Meadow Lodge Klowtette Sr2 195 Dec 736 42 5479 263
¶Meadow Lodge Korinna Sr2 341 Dec 445 32 8897 478
¶Meadow Lodge Krena Jr2 365 Dec 364 20 10236 490
*¶Meadow Lodge Kubilee Sr4 365 Oct 318 19 10926 641
¶Meadow Lodge Kusan Jr2 365 Sep 73 4 7932 432
¶Meadow Lodge Levity Victress Jr2 50 Dec 885 45 1429 73
s. Sterlingold Marauder d. Lookout Valley Levity Victress
¶Meadow Lodge Lucky Arsusa Sr2 76 Oct 1181 54 2916 121
s. Meadow Lodge Lucky Knight d. Meadow Lodge Arsusa
¶Meadow Lodge Lucky Dahlia Jr2 358 Dec 448 24 9993 451
*¶Meadow Lodge Lucky Deanna Sr3 302 Dec 295 17 7697 357

¶Meadow Lodge Lucky Flute	Jr2	257	Dec	768	42	8125	355
¶Meadow Lodge Lucky Patricia	Jr2	322	Dec	549	37	8299	436
¶Meadow Lodge Lucky S. Girl	Jr2	72	Dec	1042	48	2464	110
s. Meadow Lodge Lucky Knight		d. Meadow Lodge Sweet Girl					
¶Meadow Lodge Mo-Marie	Jr2	365	Nov	61	3	10056	507
¶Meadow Lodge Mo-Spot	Jr2	213	Dec	683	38	6262	303
¶Meadow Lodge Mo-Trahlia	Sr2	65	Dec	949	54	1971	112
s. Meadow Lodge Moonlight		d. Meadow Lodge Trahlia					
¶Meadow Lodge Star Melody	Sr2	149	Dec	599	39	3341	174
s. McDonald Farms S. Lucky Star		d. Farview Bandleader's Melody					
*¶Meadow Lodge Sweet Girl	8	275	Dec	694	40	10968	566
*¶Meadow Lodge Trena	5	361	Dec	179	10	9253	449
*¶Meadow Lodge Tricia	5	122	Dec	987	56	4914	244
s. Meadow Lodge King's Trumpeter		d. Meadow Lodge Charming Patricia					
¶Meadow Lodge Trynette	Jr2	131	Dec	657	32	3559	161
s. Meadow Lodge King's Trumpeter		d. Wethersfield Lynette					
*¶Riegeldale Maxim's Dorie	6	67	Oct	1411	64	3246	141
s. Riegeldale Emory's Maxim		d. Riegeldale Ben's Damsel					

HENSLEE, EDWARD B., HENSLEE FARMS, KINGSTON SPRINGS, TENN. ARHT

Blair's Rest Lady Linda	Sr3	288	Jan	862	55	10288	507
*Caumsett Indian Glisten	5	305	Jan	566	29	9777	421
Grand View Predictor's Holly	Jr3	304	Jan	760	47	10798	576
Henslee Farms B. Rosalind	Jr3	199	Feb	753	33	5657	241
s. Two Brooks Paladin		d. Arch Lane Butterfat Rose					
Henslee Farms D. Cleopatria	Jr2	305	Jan	181	9	10221	461
¶Henslee Farms Distinctor's Fan	#Jr2	344	Jul	609	35	8789	422
Henslee Farm's D. Polly	Sr2	30	Nov	1059	47		
s. McDonald Farms Distinctor		d. Windale Jubilee's Pat					
Henslee Farms D. Rainbow	Jr2	305	Nov	42	2	9180	413
*Henslee Farms G. Lavina	6	112	Feb	980	40	4519	196
s. Langwater Sir Galahad		d. Chasmary's Lavender					
*Henslee Farms G. Nona	6	212	Feb	1078	52	9885	414
s. Langwater Sir Galahad		d. Guernsey Grove Nora					
*Henslee Farms Lady Bellinda	Sr3	305	Dec	211	13	7923	375
*Henslee Farms Lady Margaret	Jr3	151	Feb	1079	51	6474	291
Henslee Farms Lady Marguerette	Jr3	303	Oct	567	30	10755	452
Henslee Farms Leading Lady	Jr2	305	Nov	52	2	7269	381
*Henslee Farms Pal Nita	Sr3	305	Nov	27	1	10430	469
Henslee Farms Pren Dorothy	Jr2	305	Oct	303	18	7294	351
Henslee Farms Ro-Mona	Jr2	305	Oct	418	19	10779	448
Henslee Farms Romulus' Dotty	Jr2	305	Feb	464	20	8909	380
¶Henslee Farms Toridelle	#Sr2	304	Jul	773	40	10260	442
*Henslee Farms Urban Amorita	5	289	Jan	809	48	11025	506
*Henslee Farms Van Rosa	5	365	Nov	339	14	10635	422
*Langwater Halloween	6	289	Jan	608	23	11755	415
*McDonald Farms Pre Karen	7	305	Oct	453	24	11499	558
*Sterlingold Peony	8	303	Nov	495	29	8827	442
Virtue of Aldarra	Jr4	305	Oct	369	19	13175	623
*Windale Distinctor's Joyous	Jr4	305	Oct	586	24	13456	534

§HIGHT, FRANCIS, SUGAR CITY GUERNSEY FARM, NYSSA, OREGON. ARHT

Sugar City Golden Marie	Jr2	234	Dec	621	32	6195	301

§HIGHT, H. E., SUGAR CITY GUERNSEY FARM, NYSSA, OREGON. ARHT

Sugar City Cavalier's Happy	#Sr2	290	Nov	96	6	7068	352

§HIGHT, H. E. & FRANCIS, SUGAR CITY GUERNSEY FARM, NYSSA, OREGON. ARHT

Sugar City Cavalier's Maid	Jr2	305	Dec	151	10	7985	443
*Sugar City Cavalier's Silva	Jr3	92	Dec	973	46	2931	139
s. Charlescote Cavalier		d. Twin Springs Sunshine					
*Sugar City Cavalier's Trinkets	Jr3	256	Dec	789	41	8560	415
Sugar City Cavalier's Trixene	Jr2	365	Oct	78	4	7767	390
Sugar City Silken Baby	Jr2	221	Dec	705	34	6088	292
Sugar City Sugar's C. Pest	Jr2	305	Nov	179	11	8928	443
*Sugar Maid of Sugar City	7	83	Dec	1459	74	3726	191
s. Chedco Monarch		d. Duke's Dairymaid of Prestdale					
*Sunbeam Z. of Sugar City	5	149	Dec	1021	44	6020	282
s. Lad's Zephyr of Prestdale		d. Twin Springs Sunshine					
*Western Trail's Irene	Jr3	248	Dec	668	37	7038	347

HILL, GEORGE WATTS, QUAIL ROOST FARMS, ROUGEMONT, N. C. ARHT

*¶Clear Springs' Majesty's Betty	Sr3	365	Nov	239	12	10869	553
*¶Dinsmore Maxmost Gerda	6	254	Feb	772	36	8942	399
*¶Ellerslie K. P. Lovely	Jr2	365	Nov	730	34	15073	630
*¶Hamhurst Danny Boy's Catherine	Jr4	157	Feb	1180	60	7592	372
*¶McDonald Farms Ideal Nona	Sr4	238	Feb	896	52	10333	536
*¶Midview Majesty's Viola	6	230	Dec	937	58	7513	359
*¶Quail Roost Gloria	Sr4	365	Jan	200	9	13229	603
*¶Quail Roost Golden Anna	Sr3	305	Dec	652	38	9855	512
*¶Quail Roost Golden Jennie	Jr4	276	Feb	771	45	9528	501
¶Quail Roost Golden Roselle	Jr3	233	Feb	698	41	6894	379
*¶Quail Roost Herald Marie	Jr3	198	Feb	810	46	6773	378
*¶Quail Roost Lady Blossom	Sr4	163	Feb	978	57	6352	337
*¶Quail Roost Lady Eva	Sr3	187	Feb	922	51	6840	366
*¶Quail Roost Lady Frances	Jr3	253	Feb	371	24	6228	340
¶Quail Roost Lady Marian	Sr2	320	Feb	739	39	9729	491
*¶Quail Roost Lady Prim	5	216	Feb	797	53	7366	430
*¶Quail Roost Majesty's Bud	Jr3	104	Feb	1189	61	4662	244
s. Holliknoll Maxim Noble Majesty		d. Quail Roost NoMax Bud					
¶Quail Roost Majesty's Creamcup	Sr2	286	Feb	758	41	9189	455
*¶Quail Roost Mark Bea	Sr3	292	Feb	739	44	8825	475
*¶Quail Roost Mark Eve	Jr3	338	Feb	643	41	9226	508
*¶Quail Roost Noble Rhoda	7	365	Feb	318	19	11194	561
*¶Quail Roost NoMax Floral	Sr4	132	Feb	1298	65	6497	306
s. Quail Roost Noble Maxim		d. Zimalcrest Design's Rose					
*¶Quail Roost NoMax Kate	Sr4	349	Dec	863	35	14611	583
*¶Quail Roost NoMax Mable	Jr4	162	Feb	876	46	5545	276
*¶Quail Roost NoMax Sapphire	7	126	Feb	1338	56	6485	311
s. Quail Roost Noble Maxim		d. Quail Roost Noble Sapphire					
*Quail Roost NoMax Tillie	Sr4	305	Feb	492	33	11880	691
*¶Quail Roost Proud Jan	Jr3	226	Feb	976	49	8715	423
¶Quail Roost Raider's Prim	Jr2	365	Dec	205	11	9291	496
¶Quail Roost Ray Fern	#Jr2	362	Nov	186	12	7567	395
¶Quail Roost Ray Melrose	Sr2	68	Feb	1176	54	2938	145
s. Quail Roost Raymost		d. Knightongale Maxim's Old Rose					
*¶Quail Roost Rose Duchess	6	138	Feb	1128	59	5826	293
s. Rose Maxim May King		d. Quail Roost Noble Duchess					
¶Quail Roost R. R. Kate	Sr2	143	Feb	1034	47	5083	224
s. Majesty's Rose's Royal		d. Quail Roost Noble Kate					
¶Quail Roost R. R. Lovely	Jr2	252	Feb	917	52	9514	473
¶Riegeldale Max's Fern	Jr2	356	Jan	1078	64	12720	672
*¶Ruayne Noble Beth	5	62	Feb	1580	73	3434	160
s. Quail Roost Noble Swain		d. Ruayne Lady Beth					

HOBLER, ATHERTON W., WOODACRES, PRINCETON, N. J.

Allerton Hill Butterfat Cleo	Jr2	297	Jan	972	57	10686	524
¶Brian Boru Royal Daylight	Jr3	202	Jan	1153	60	9145	396
¶Brian Boru Royal Lilla	Jr3	365	Oct	716	36	14643	737
¶Brian Boru Royal Page	Sr2	305	Dec	647	35	8699	414
*¶Brian Boru Royal Pearl	Sr3	284	Jan	841	47	11036	479
¶Brian Boru Royal Petunia	Jr2	305	Aug	317	14	9091	411
*¶Brian Boru Royal Petunia	Jr3	76	Jan	1242	54	3109	151
s. Woodacres Royal Prince		d. Brian Boru King's Petunia					
¶Brian Boru Royal Tania	Jr2	365	Oct	590	30	14898	675
¶Brian Boru Royal Varissa	Sr2	305	Nov	91	5	10035	496
¶Fritzlyn Flash Marguerite	Jr2	255	Jan	840	48	8925	438
*¶Fritzlyn King's Butternut	Jr4	55	Nov	1748	66	3164	130
s. Antietam Gypsy King		d. Fritzlyn Butter Girl					
*¶Glengeran Leader's Bonny	Sr3	365	Oct	868	51	16978	852
*¶Glengeran Leader's Caddy	Sr4	136	Jan	1346	68	6658	335
s. Fairlawn Actor's Leader		d. Glengeran Caddy					
*¶Glengeran Leader's Delora	Sr4	114	Jan	1848	93	7933	369
s. Fairlawn Actor's Leader		d. Glengeran Delora					
*¶Glengeran Leader's Pride Rose	Jr4	352	Jan	899	42	15785	641
*¶Green Meads Dame Fides	6	356	Oct	1167	50	18546	739
¶Mulhocaway Princess Bluejay	Jr3	305	Oct	192	8	13762	523
¶Wilgorlan Farms Florinda	Jr2	346	Jan	648	41	10106	541
¶Woodacres Bright Charlotta	Sr3	191	Jan	923	36	6542	264
¶Woodacres Countess Flora	Sr2	162	Jan	803	48	4613	237
s. Woodacres Royal Heritage		d. Woodacres Honor Florinda					
¶Woodacres Honor Arvella	Jr2	365	Dec	619	35	10841	580
¶Woodacres Honor Daffany	Jr2	305	Nov	167	9	9985	510
¶Woodacres Honor Daisy	Jr3	365	Sep	520	30	13495	743
¶Woodacres Honor Ivy	Jr4	147	Jan	1257	53	7166	290
s. Langwater His Honor		d. Kitchener Royal Ivy					
*¶Woodacres Honor Lassie	Sr3	108	Jan	1247	55	5388	231
s. Langwater His Honor		d. Woodacres Supreme Royal Lady					
*¶Woodacres Honor Loftus	Jr4	171	Jan	1115	65	7130	370
s. Langwater His Honor		d. Douglaston Baroness Loftus					
¶Woodacres Honor Lucinda	Jr2	365	Nov	461	23	13767	661
*¶Woodacres Honor R. Lady	Sr3	339	Jan	1023	53	14225	649
¶Woodacres Noble Fantasy	Sr2	128	Jan	1209	57	5349	232
s. Woodacres Royal Noble		d. Two Brooks Fantasy					
¶Woodacres Princess Charming	Jr3	162	Jan	850	48	5531	257
s. Woodacres Prince Royal		d. Woodacres Queen Charming					
¶Woodacres Princess Sheila	Jr4	71	Jan	1277	67	3105	165
s. Woodacres Prince Royal		d. Tarbell Peerless Sheila					
¶Woodacres Princess S. Lady	Jr4	252	Nov	709	36	8908	398
¶Woodacres Princess Vieni	Sr3	210	Jan	912	42	7591	320
¶Woodacres Princess Violet	Sr2	305	Aug	298	13	11886	534
*¶Woodacres Queen Margot	7	47	Jan	1878	86	2781	135
s. McDonald Farms Steadfast King		d. Woodacres Royal Margot					
*Woodacres Royal Dairymaid	7	82	Jan	1509	72	4013	183
s. Douglaston Prince Royal		d. Woodacres Steadfast Rene					
*¶Woodacres Royal Fantasy	5	365	Nov	700	39	14531	685
*¶Woodacres Royal Harmonica	5	365	Jan	716	44	11694	663
*¶Woodacres Royal Milkmaid	5	365	Sep	884	40	18389	917
*¶Woodacres Royal Noble Lady	9	305	Oct	14		13819	675
*¶Woodacres Royal Sheila	5	111	Jan	1351	72	5108	242
s. Douglaston Prince Royal		d. Tarbell Peerless Sheila					
¶Woodacres Statesman Bonny	Jr2	63	Jan	1306	62	2611	127
s. Hominy Hill Statesman		d. Glengeran Leader's Bonny					
¶Woodacres Supreme Daisette	Jr2	162	Jan	822	46	4828	246
s. Woodacres Royal Supreme		d. Woodacres Honor R. Daisette					
*¶Yellow Creek King's Marcelle	5	190	Jan	1814	87	11756	498

HOBLER, ATHERTON W. & NEWLIN, GEORGE M., WOODACRES, PRINCETON, N. J.

*¶Caumsett Eastern Lou	Sr4	305	Sep	165	7	11776	528
¶Glengeran Leader's Calypso	Sr2	158	Jan	1146	55	6283	286
s. Fairlawn Actor's Leader		d. Glengeran Calypso					
*¶Glengeran Leader's Clarabell	Jr3	232	Jan	821	42	11288	488
¶Mulhocaway Rosebud S.	Sr2	193	Jan	994	54	7634	368
¶Woodacres Statesman's Ribbon	Jr2	259	Jan	932	50	9334	440
¶Woodacres Supreme Dora	Jr2	105	Jan	1102	60	4141	201
s. Woodacres Royal Supreme		d. Nyala Prince's Dora					

§HOLCOMB, C. LEE, GREENE, N. Y.

Holcomb's Joyce	5	305	Oct	98	5	10125	509

HOLCOMB, EARL W., GREENE, N. Y.

Holcomb's Dolly Dimples	5	190	Jan	760	42	5887	316
Holcomb's M. Clarrisa	Jr2	305	Nov	84	4	8601	388
Holcomb's M. Cornelia	Jr2	305	Jan	184	10	6623	336
Holcomb's M. Susan	Jr2	305	Dec	184	10	8188	421
Holcomb's N. Catherine	Jr2	305	Jan	21	1	8726	403
Holcomb's N. Countess	Jr2	165	Jan	890	40	5370	225
s. Foremost J. C.'s Nero		d. Holcomb's Peerless Comet					
Holcomb's N. Gaiety	Jr2	305	Jan	650	37	8228	394
Holcomb's N. Grabella	Jr2	365	Jan	148	7	9931	435
Holcomb's N. Lydia	Sr2	206	Jan	857	37	6490	268
Holcomb's N. Portia	Jr2	305	Nov	255	12	8906	397
Holcomb's N. Roxanne	Sr2	183	Jan	910	46	6016	282
s. Foremost J. C.'s Hero		d. Holcomb's Peerless Roxy					
*¶Holcomb's Peerless Quail	5	305	Dec	446	25	11449	536
Holcomb's P. Maxine	Jr3	305	Nov	401	24	8930	418

§HOLCOMB, EARL W. & SON, GREENE, N. Y.

Holcomb's M. Dorla	Jr2	72	Jan	1096	47	2580	111
s. McDonald Farms B. B. Magistrate		d. Donna's Peerless Drusilla					
Holcomb's M. Dulcie	Jr2	305	Nov	339	17	7691	350

Holcomb's N. Elaine	Jr2	57	Jan	881	41	1712	80
s. Foremost J. C.'s Nero		d. Holcomb's Royal Eloise					

§HOLCOMB, ROBERT E., GREENE, N. Y.

Holcomb's M. Lura	Jr2	305	Nov	310	19	7284	361
Holcomb's M. Mandy	Jr2	348	Jan	540	27	9091	421
Holcomb's M. Marie	Jr2	201	Jan	847	45	6215	313
Holcomb's Myrtle	7	305	Dec	270	16	9951	476
Holcomb's N. Lorraine	Jr2	71	Jan	811	34	2053	84
s. Foremost J. C.'s Nero		d. Holcomb's Peerless Lucille					

HUFFMAN, R. O., PRECEDENT FARMS, MORGANTON, N. C. ARHT

¶Fairlawn Actor's Patience	Jr3	305	Oct	32	1	9333	437
*¶Horse Shoe Conrad's Princess	7	243	Dec	1049	51	10830	447
*¶Northern F. Mansell	5	214	Dec	1022	53	8453	378
¶Precedent Maxim Buttercup	Jr3	305	Dec	41	2	11057	460
*¶Precedent Maxim Frances	Jr3	200	Dec	922	53	6348	296
¶Precedent Maxim Lana	Sr2	209	Dec	873	38	6884	279
¶Precedent Meteor Aloha	Sr2	[illegible]	Dec	875	39	6567	275
¶Precedent Peerless Bonnie	Jr2	265	Dec	728	45	6867	366
Precedent Peerless Lady	Jr3	69	Dec	1183	54	2557	117
s. Nyala Prince's Improver		d. Traxler's Maxim Lass					
Precedent Peerless Lovely	Sr2	57	Nov	732	34	1395	63
s. Nyala Prince's Improver		d. Woodside Herman's Linda					
*¶Sky Brook Martell	Sr3	183	Nov	1044	38	6898	256
*¶Woodside Lord Elba Christine	Jr3	305	Sep	62	2	10422	457

HUMPTON, JOHN H., SPRUCE LANE FARM, PERKASIE, PA. ARHT

¶Baywood Rose-Ann's Gretchen	#Jr3	285	Sep	890	41	10780	508

HUMPTON, JOHN H. & HINCHCLIFFE, ELIZABETH McMORRIS, SPRUCE LANE FARM, PERKASIE, PA. ARHT

¶Highland Chief's Pandella	Jr4	161	Jan	718	33	4713	211

HUMPTON, JOHN H. & HINCHCLIFFE, J. HENRY, SPRUCE LANE FARM, PERKASIE, PA. ARHT

¶Delwake Trixie	Jr4	305	Nov	194	8	14822	686
¶Ideal's Charmer's Jane	Jr2	[illegible]	Nov	355	20	7442	363
¶Ideal's G. S.' Carrina	Jr2	305	Dec	57	3	9208	468
¶Ideal's Mariner's Rachel	Jr2	[illegible]	Jan	595	36	7582	572
¶McCullough's Glory	Jr4	201	Jan	529	26	5482	[illegible]
¶Neotia's Odalie of Brutzmanor	5	212	Jan	866	44	7963	365
*¶Pebble Hill Cora	6	[illegible]	Jan	499	26	6839	306
¶Spruce Lane Bea	Jr2	[illegible]	Jan	542	28	4549	217

JOHANNA FARMS, INCORPORATED, FLEMINGTON, N. J.

*¶Fredrica of Meadowlane	11	302	Dec	1264	67	14948	741
*¶Meadowlane Dolores Ann	Sr3	305	Nov	1044	58	14687	751
*¶Meadowlane Golden's Dawn	7	181	Jan	1324	62	8774	404
*¶Meadowlane Ilene	5	356	Oct	823	47	16054	803
¶Meadowlane Ina	Sr3	360	Oct	726	39	13872	681
*¶Meadowlane Inez	10	365	Jan	313	17	17172	864
*¶Meadowlane Mae Blossom	7	[illegible]	Dec	395	22	12757	570
*¶Meadowlane Maizy	#14	[illegible]	Aug	76	3	11492	499
*¶Meadowlane Martha Jane	Jr4	275	Dec	1076	64	11643	628
*¶Meadowlane Mollie	13	184	Jan	1335	65	8831	399
s. Glenburnie Valiant		d. Meadowlane Maizy					
*¶Meadowlane Princess	6	261	Jan	1146	71	11812	640
¶Pohatcong Becky	Jr3	303	Nov	878	52	11501	612

§JONES, PAUL M., MOUNT EPHRAIM FARMS, SNOW HILL, MD. ARHT

Mt. Ephraim's Don's Philippa	Jr2	299	Jan	670	45	8158	419

§JONES, PAUL M. & PAUL M., JR., MOUNT EPHRAIM FARMS, SNOW HILL, MD. ARHT

Comet's Dianne of Cosquay	5	191	Jan	650	36	5110	239
s. Coldspring's Romulus Comet		d. Brooklandwood Dianne					
Cosquay's Baroness	Jr2	305	Oct	547	35	10204	503
*Cosquay's Clematis	11	305	Nov	257	13	10400	479
Cosquay's Country Bloom	5	92	Jan	1202	67	3822	211
s. Coldspring's Romulus Comet		d. Haldane's Orchid of Cosquay					
*Cosquay's Country Celia	Jr3	305	Jan	232	17	8850	506
Cosquay's Country Clemantine	Jr3	365	Jan	422	23	13882	657
*Cosquay's Country Gardenia	Sr4	92	Jan	927	50	3437	165
s. Coldspring's Romulus Comet		d. Cosquay's Supreme Fragrance					
Cosquay's Country Jockie	Sr3	266	Jan	753	45	8071	455
*Cosquay's Country Lady	Jr4	62	Jan	1240	64	2575	132
s. Coldspring's Romulus Comet		d. Cosquay's Supreme Love					
*Cosquay's Country Love	Jr4	314	Jan	637	38	9063	468
Cosquay's Country Ma Rose	Jr3	305	Dec	66	4	7391	393
Cosquay's Country Sweetheart	#Jr4	298	Aug	273	13	9252	477
*Cosquay's Country Sweetheart	5	73	Jan	1377	65	3384	161
s. Coldspring's Romulus Comet		d. Haldane's Colleen of Cosquay					
*Cosquay's Foam	#5	288	Dec	61	4	7669	407
Cosquay's Merry Lee	Jr2	250	Jan	873	48	8599	386
Cosquay's Princess Gleam	Jr2	160	Jan	771	47	4411	216
s. Mt. Ephraim Coronation Prince		d. Cosquay's Golden Gleam					
Cosquay's Sunshine	Jr2	305	Nov	172	12	8107	449
*Cosquay's Supreme Scarlet Bud	#Sr4	294	Aug	426	29	10595	626
Cosquay's X Foam	Jr3	215	Jan	510	35	4962	[illegible]
Goose Valley Dimple	Jr2	305	Dec	320	19	7259	[illegible]
Goose Valley Fern	Jr2	305	Nov	300	19	6577	365
Goose Valley Helen	Sr2	237	Jan	506	26	5666	246
Haldane's Joy of Cosquay	Jr2	259	Jan	805	49	8202	411
Haldane's Kathleen of Cosquay	Jr2	305	Dec	380	23	10220	[illegible]
Haldane's Val Jean of Cosquay	5	144	Jan	1062	60	6022	288
s. McDonald Farms Haldane		d. Cosquay's Val Jean					
*Locust Grove I. Ramona	Sr3	115	Jan	1168	57	4949	222
s. Fairlawn H. Invincible		d. Strongheart's Ruth					

JONES, WILLIAM L., LLAN FAIR FARMS, PINE GROVE, PA. ARHT

*¶Belmont View Brilliant Sweety	6	160	Jan	1026	51	6077	285
¶Ben Tulloch BelBlossom	Sr4	190	Jan	816	41	6872	338
*¶Caumsett Eastern Katie	6	125	Jan	1274	50	5572	[illegible]
s. Caumsett High Strung		d. Caumsett Catherine					
*¶Coldspring's BR. Colsia	5	305	Dec	21	1	10430	427
¶Coldspring's B. R. Elsia	Sr2	125	Jan	779	33	3391	148
s. Coldspring's Beauty's Romulus		d. Ellen Maid of Pine Brook Farm					
*¶Coventry Butterfat Jean	8	295	Jan	1061	47	13939	562
*Green Valley Daisy Barsox	Sr4	305	Dec	183	11	8440	[illegible]
¶Langwater C. Ceres	Jr2	351	Jan	799	46	11017	560
¶Langwater Florabelle	Sr2	73	Jan	975	41	[illegible]	85
s. Coldspring's Noble's Brilliant		d. Langwater Fontabelle					
¶La Ramee Erbina	Sr2	202	Jan	928	44	7039	322
¶La Ramee Lucy	Jr2	305	Jan	366	22	8237	440
¶Llan Fair Charmer Delight	Jr2	151	Jan	784	42	4318	210
¶Llan Fair Charmer Fame	Jr2	194	Jan	[illegible]	47	5636	[illegible]
¶Llan Fair Charmer Hisbe	Jr2	173	Jan	793	41	4874	234
*¶Llan Fair Charmer Jan	Jr3	311	Jan	666	[illegible]	8650	472
*¶Llan Fair Charmer Jute	Sr3	[illegible]	Jan	1152	[illegible]	3313	136
s. Coldspring's Noble's Charmer		d. Llan Fair Count's Jule					
¶Llan Fair Charmer Monita	Jr2	290	Jan	760	43	8006	414
*¶Llan Fair Charmer Nida	Jr3	296	Jan	771	[illegible]	9839	457
¶Llan Fair Charmer Rosette	Jr2	73	Jan	[illegible]	46	2411	106
s. Coldspring's Noble's Charmer		d. Coldspring's Romulus' Rosie					
¶Llan Fair Charmer Susie	Jr2	144	Jan	729	43	3580	203
*¶Llan Fair Count's Aggie	Sr3	181	Jan	921	45	6763	327
*¶Llan Fair Count's Begonia	Jr2	184	Jan	976	48	6283	306
*¶Llan Fair Count's Beth	Sr4	90	Jan	1538	97	5053	258
s. Coldspring's Beauty's Count		d. Bethany Noble's Rose					
*¶Llan Fair Count's Garnet	Jr4	290	Jan	770	46	10110	549
*¶Llan Fair Count's Gotina	5	94	Jan	1229	69	3883	219
s. Coldspring's Beauty's Count		d. Maxim's Gotina					
¶Llan Fair Count's Grenda	Sr2	365	Jan	221	11	11236	547
*¶Llan Fair Count's Janet	Sr4	365	Dec	27	1	12161	[illegible]
*¶Llan Fair Count's Maid	5	323	Jan	766	41	10201	517
*¶Llan Fair Count's Mayflower	5	79	Jan	1438	71	3781	[illegible]
s. Coldspring's Beauty's Count		d. Llan Fair Penna. Poppy					
¶Llan Fair Count's Nila	Jr2	215	Jan	1191	55	7316	318
¶Llan Fair Count's Nira	Sr2	198	Jan	1019	41	7235	302
¶Llan Fair Count's Veda	Sr2	166	Jan	866	44	5114	241
¶Llan Fair Noble Peer Livia	Jr2	305	Jan	68	3	8157	406
¶Llan Fair Royal Peace	Sr2	290	Jan	933	47	10076	508
*¶Llan Fair Royal's Beth	Sr4	88	Jan	1206	53	3667	187
s. Coldspring's B. R. Royal		d. Llan Fair Count's Bess					
¶McDonald Farms Fore Precious	Jr3	125	Jan	845	41	3914	[illegible]
s. McDonald's Foremost Prediction		d. McDonald Farms Fenella					
*¶Riegeldale Emory's Lucinda	7	357	Dec	688	48	14069	797
¶Wyno Beau's Jean	Jr2	137	Jan	744	35	3290	144

§KIPP, HUBERT P., LONE ACRES FARM, NORTH PRAIRIE, WIS. ARHT

Homestead Nannie	Jr3	48	Dec	1081	46	1635	70
s. Northern Conrad's Beacon		d. Homestead Nanette					
*Lone Acres Butter Queen	Jr4	74	Jan	1014	53	2605	136
s. Langvalley Meadow Dude		d. Lone Acres Beauty					
Lone Acres Melba	Jr2	193	Jan	556	37	4441	244
*Lone Acres Mirth	Jr3	363	Nov	356	23	8948	[illegible]
Lone Acres Mistress	Jr2	76	Jan	855	39	2192	97
s. Langvalley Meadow Dude		d. Lone Acres Marie					
Lone Acres Sarah	Jr2	274	Jan	488	34	6016	326
Wern's Levity Myrtle	Jr2	168	Jan	610	30	3930	163
s. Wey Acres Levity Intense		d. Wey Acres Levity Cherry					

§KIPP, LEROY T., LONE ACRES FARM, NORTH PRAIRIE, WIS. ARHT

Grenfel Major's Maid	Jr2	223	Jan	460	27	4849	230

§KIPP, RICHARD P., LONE ACRES FARM, NORTH PRAIRIE, WIS. ARHT

Lone Acres Honeybloom	Jr2	118	Jan	823	45	3593	175
s. McDonald Farms Valor Leon		d. Marhawk Pretor's Hester					

§KLAUS, CATHARINE E., SUNNY ACRES, CLINTON CORNERS, N. Y. ARHT

Steadfast Winter Joy	Jr2	201	Dec	726	33	5551	270
s. Madrey Farm Steadfast		d. Springside Summer Joy					
Sunny Acres Demon's Lillian	Sr2	305	Oct	262	13	11347	501
Sunny Acres Demonstrator Kris	Jr2	291	Oct	326	16	5823	270
Sunny Acres Demonstrator Lana	Jr2	305	Oct	79	4	9563	471
Sunny Acres Pal's Dora	Jr2	245	Dec	572	29	5970	290
Sunny Acres Pal's Katrina	Jr2	251	Dec	524	27	6261	310
Sunny Acres Pal's Kitty	Jr2	92	Dec	860	38	2797	128
s. Twin Birch Pal's Rex		d. King's Kitty of Sunny Acres					
Sunny Acres Pal's Lily-Belle	Jr2	92	Dec	553	24	1799	78
s. Twin Birch Pal's Rex		d. Elmcrest Queen Lily-Belle					
Sunny Acres Pal's Sally Lou	Jr2	92	Dec	555	25	1772	80
s. Twin Birch Pal's Rex		d. Royal Sally of Middlevale					
*Sunny Acres Valor's Dora	Jr4	259	Dec	458	24	7531	375
Twin Birch N's Fairette	Jr2	304	Dec	502	22	8797	370

§KLAUS, CLARENCE H. & CATHARINE E., SUNNY ACRES, CLINTON CORNERS, N. Y. ARHT

*Beauhaven's Labelle	5	108	Dec	977	42	3790	157
s. Langwater Ace		d. Blakeford Matilda					
Shawangunk Valley Sunflower	Sr4	136	Dec	624	30	3739	182
s. Hickrill Guardian		d. Shawangunk Valley Bloom					

§KNIGHT, WILLIAM W., BELMONT FARM, PERRYSBURG, OHIO. ARHT

Sentry's Glory of Belmont	Jr2	211	Jan	459	22	3828	181
Sentry's Lily of Belmont	Jr2	223	Jan	390	22	3143	161
*Sweepstake's Holly of Belmont	5	305	Dec	127	6	9915	519

§KRANER, G. H., DECATUR, IND. ARHT

*Blondie Cookie of Harman Farm	6	167	Dec	677	32	4050	207
*Maud of Harman Farm	Jr3	305	Sep	358	22	7946	435
Rivarre Ann	Jr2	102	Dec	603	34	2123	[illegible]
s. Langwater Luna's Lad		d. Maud of Harman Farm					
Rivarre Beth Joan	Jr2	228	Dec	597	33	5449	246
*Rivarre Mable	Jr3	71	Dec	1039	48	2524	113
s. Pine Manor Trojan		d. Sheik's Daisy Betty					
Rivarre Sue	Jr2	365	Sep	21	1	7754	451
Rivarre Susan	Sr2	161	Dec	554	24	3366	133
*Spot of Harman Farm	Sr3	305	Oct	81	4	6944	376

§KRANER, G. H. & SONS, DECATUR, IND. ARHT

*Effa of Harman Farm	Jr3	305	Sep	141	8	8092	406
Rivarre Pat	Sr2	219	Dec	647	32	5904	265

§LEBEIS, WALTER A., TUCK-A-WAY FARM, CHIPPEWA FALLS, WIS. ARHT

Tuck-A-Way Cherry Blossom	Sr2	179	Jan	636	31	4151	187

Tuck-A-Way Daisyette	Jr2	137	Jan	695	35	3382	161
Tuck-A-Way Ella	Sr3	297	Nov	387	24	6765	338
Tuck-A-Way Empress	Jr2	189	Jan	602	34	4583	247
Tuck-A-Way Etha	Jr3	128	Dec	656	33	2781	137
Tuck-A-Way Lana	Jr2	139	Jan	627	32	3248	148
*Tuck-A-Way Princess Charlotte	5	107	Jan	979	41	3822	161
s. Langwater Don		d. Tuck-A-Way Lady Paula					
Tuck-A-Way Queen Deborah	Sr3	105	Jan	680	33	2865	142
s. Meadow Lodge King's Matador		d. Tuck-A-Way Desire					
Tuck-A-Way Queen Destiny	Sr3	119	Jan	781	41	3415	178
s. Meadow Lodge King's Matador		d. Tuck-A-Way Desire					
Tuck-A-Way Romance	Jr2	90	Jan	736	35	2291	103
s. Langwater Don		d. Tuck-A-Way Lady Ramona					
Tuck-A-Way Rosette	Jr2	123	Jan	879	38	3706	165
s. Langwater Don		d. Rose Bud of Acre Fair					

§LEE, ROBERT C., LEE FARMS, FAR HILLS, N. J. ARHT

*Commodore Leeder Chloe-Lee	Sr3	266	Feb	608	32	7560	350
Commodore Leeder Connie-Lee	#Sr3	304	Aug	488	26	7886	404
*Commodore Leeder Connie-Lee	Sr4	89	Feb	770	38	2864	138
s. Two Brooks Butterfat Leeder		d. Clarheart's Promise					
*Commodore Leeder's Actress-Lee	5	285	Dec	632	36	9766	487
*Commodore Leeder's Ava-Lee	5	305	Jan	594	30	12356	563
*Commodore Leeder's Beth-Lee	#Jr4	297	Jan	314	17	7930	387
*Commodore Leeder's Carolyn Lee	Jr4	230	Feb	375	23	5326	273
*Commodore Leeders Maid Lee	Jr3	200	Feb	458	29	5698	285
*Commodore Sampson Clover-Lee	Sr3	217	Feb	440	26	5568	277
*Commodore Sampson Coral-Lee	Sr3	233	Feb	607	27	7075	287
*Commodore Sampson Diril Lee	Sr3	86	Feb	920	40	2983	127
s. Commodore Sampson Lee		d. Commodore Leeder's Carmen-Lee					
*Commodore Sampson Dottie Lee	Sr3	127	Feb	749	41	3976	207
s. Commodore Sampson Lee		d. Commodore Leeder's Agnes-Lee					
Commodore Sampson Jane Lee	Jr3	232	Feb	437	25	4778	234
*Commodore Sampson Noel Lee	Sr3	111	Feb	797	43	3408	168
s. Commodore Sampson Lee		d. Commodore Billy's Aida-Lee					
Commodore Secundus Diane Lee	Jr3	167	Feb	580	31	4344	221
s. Mulhocaway Butterfat Secundus		d. Two Brooks May					
Commodore Secundus Doris Lee	Jr2	305	Sep	36	1	8057	396
*Commodore Secundus Doris Lee	Jr3	52	Jan	1115	56	1855	93
s Mulhocaway Butterfat Secundus		d. Commodore Thespian's Amy-Lee					
Commodore Secundus Lady Lee	Sr2	28	Feb	873	47		
s. Mulhocaway Butterfat Secundus		d. Commodore Defiant Blossom Lee					
Commodore Secundus Molly Lee	Sr2	59	Feb	985	49	2234	110
s. Mulhocaway Butterfat Secundus		d Commodore Leeder's Actress-Lee					
Sterling Eleanor	Jr2	59	Feb	699	37	1477	74
s. Count Sterling		d. Sterling Marylee					
Sterling Urban	Jr2	59	Feb	698	40	1475	75
s. Hominy Hill Benefactor		d. Sterling Goldilocks					

§LINDSTRAND, HARRY & DOROTHY McAFEE, McAFEE FARMS, BLUFFTON, IND. ARHT

*Foremost Footprint 14th's Fay	#Sr3	329	Dec	334	22	9134	476
*McAfee Farms Foremost Alicia	#6	347	Jan	367	21	12501	595
McAfee Farms Foremost Dimple	Jr2	305	Nov	543	29	8891	410
McAfee Farms Foremost Holly	Jr2	305	Dec	446	24	9939	491
McAfee Farms Foremost Joy	Jr2	228	Feb	713	39	6220	314
*McAfee Farms Foremost Paulette	Sr4	305	Dec	127	7	10605	588
McAfee Farms Foremost Quality	Jr2	196	Feb	790	39	6074	292
McAfee Farms Foremost Quantity	Jr2	219	Feb	699	40	5918	308

LISETER FARM, NEWTOWN SQUARE, PA. ARHT

¶Hominy Hill Edna	Sr3	33	Jan	1619	64	1697	68
s. Hominy Hill Champion		d. Hominy Hill Elsie					
*¶Liseter Creamcup Princess	Jr4	365	Dec	333	16	12322	554
*¶Liseter Flame's Bonnie	Jr4	184	Jan	1196	61	8833	401
s. Caumsett Flame		d. Liseter Princess Belladonna					
*¶Liseter Flame's Clover	#Sr4	357	Oct	28	1	15030	721
*¶Liseter Flame's Donita	5	120	Jan	1390	62	6458	295
s. Caumsett Flame		d. Liseter Steadfast Donna					
*¶Liseter Flame's Elisa	Sr3	365	Jan	503	24	14004	579
*¶Liseter Flame's Holiday	Jr4	365	Jan	370	18	13076	570
*¶Liseter Flame's Jane	6	219	Jan	1363	65	12403	535
*¶Liseter Flame's Larkspur	Sr4	237	Jan	1037	52	10872	481
*¶Liseter Flame's Milkmaid	Sr3	365	Oct	185	9	17120	778
*¶Liseter Flame's Milkmaid	5	42	Jan	2025	84	2619	109
s. Caumsett Flame		d. Liseter Merry Milkmaid					
*¶Liseter Flames Regina	5	365	Jan	580	32	16481	811
*¶Liseter Flame's Sunbeam	Sr4	365	Nov	434	23	14122	699
*¶Liseter Flame's Ultra Cream	Jr3	215	Jan	1095	64	9324	472
Liseter Golden Clover	Jr2	60	Jan	861	35	1747	72
s. Liseter Royal Ultra Gold		d. Liseter Romulus Clover					
*¶Liseter Hardfast Ultra Cream	7	330	Jan	682	42	12251	667
*¶Liseter Honorable Belladonna	8	121	Jan	1314	59	6450	272
s. McDonald Farms Honorable		d. Liseter Africander's Belladonna					
*¶Liseter Honorable Sylvia	8	97	Jan	1498	74	5115	227
s. McDonald Farms Honorable		d. Liseter Steadfast Ceres					
Liseter Noble Belladora	Jr2	145	Jan	626	31	3357	164
s. Coldspring's Noble's Valor		d. Liseter Royal Belladonna					
¶Liseter Noble Dora	Jr3	305	Dec	674	37	9507	466
¶Liseter Noble Mayette	Jr2	153	Jan	1016	43	6219	250
Liseter Noble Sappho	Jr2	305	Oct	418	22	6830	306
*¶Liseter Princess Buttercup	Jr4	123	Jan	1324	57	6244	265
s. Antietam Gypsy Prince		d. Liseter Buttercup					
*¶Liseter Romulus Clover	Jr3	365	Oct	317	16	12776	598
*¶Liseter Romulus Daffodil	Jr3	365	Nov	683	30	13051	582
¶Liseter Romulus Donita	Sr3	53	Jan	1405	73	2398	124
s. Liseter Romulus Noble		d. Liseter Flame's Donita					
*¶Liseter Romulus Kay	Jr3	365	Nov	508	27	11225	517
*¶Liseter Royal Bluebell	Jr4	174	Jan	1045	48	7104	325
¶Liseter Royal Larkspur	Jr2	284	Jan	770	39	9961	443
*¶Liseter Royal Secret	Sr3	67	Jan	1252	45	2922	103
s. Liseter Hardfast Royal		d. Liseter Honorable Sylvia					
¶Liseter Royal Sundance	Jr4	357	Jan	599	41	11893	683
*¶Liseter Royal Sylvia	5	97	Jan	1595	66	5413	238
s. Liseter Hardfast Royal		d. Liseter Honorable Sylvia					
McDonald Farms Le Pearl	Jr2	305	Oct	417	23	6160	298

§LONG, C. MILLER, POTTSTOWN, PA.

Laurel Locks Neva	Jr2	305	Dec	384	25	7590	413
Laurel Locks Oeka	Sr2	114	Jan	876	50	3397	183
s. Laurel Locks Baron		d. Laurel Locks Keka					

§LOVELESS, ARTHUR L. & SON, WAWASEE GUERNSEY FARM, CROMWELL, IND. ARHT

*Libensam Lilac	Jr4	231	Jan	1154	57	11140	476
*Libensam Pansy	10	365	Sep	185	7	11157	511
*Wawasee Charlene	6	305	Nov	400	24	8473	437
*Wawasee Clara	5	305	Jan	67	3	10947	536
Wawasee Clara's Doris	Sr2	305	May	68	4	6885	397
Wawasee Don's Charmaine	Jr2	286	Jan	744	43	8510	393
*Wawasee Mary Charlotte	7	129	Jan	1296	75	6599	360
s. Libensam Count		d. Libensam Brightness					

§LOVELESS, JOHN L., WAWASEE GUERNSEY FARM, CROMWELL, IND. ARHT

*Libensam Lively Lady	6	305	Jan	62	3	10703	506
Wawasee Don's Lola	Jr2	192	Jan	761	46	5465	273
Wawasee Don's Parade	Jr2	96	Jan	886	48	2873	147
s. Sterlingold Gallant Don		d. Wawasee Parade					
Wawasee Don's Patricia	Jr2	305	May	317	17	7192	378
*Wawasee Don's Patricia	Sr3	72	Jan	1354	67	3341	169
s. Sterlingold Gallant Don		d. Wawasee Parade					
*Wawasee Lively Dolly	Jr3	302	Jan	388	24	9666	433
*Wawasee Parade	8	74	Jan	1713	87	4212	240
s. Libensam Count		d. Libensam Patience					
Wawasee Pattern	Jr2	305	Oct	168	7	8420	340
*Wawasee Queen Diadem	Jr4	240	Jan	814	45	9049	460

§LYON, SADIE A., JUNCTION CITY, OREGON. ARHT

*Linnacres Donna Marie	Sr4	80	Dec	1382	66	3584	184
s. Maxim of Prairie Bloom		d. Dictator's Princess Marie					

§LYON, WILMER R., JUNCTION CITY, OREGON. ARHT

Linnacres Queen Ann	#Jr4	287	Jun	482	28	7433	428
Lyon Farm Carlene	Jr2	61	Dec	760	39	1394	71
s. Wandamere Artist's Ambassador		d. Commander's Babe of Linnacres					
Lyon Farm Marlene	Jr2	112	Dec	699	34	2846	145
s. Wandamere Artist's Ambassador		d. Commander's Babe of Linnacres					

§MACKEY, FRANK J., GLACIAL MEADS FARMS, MUKWONAGO, WIS. ARHT

Glacial Meads Coronet Lucy	Jr2	139	Jan	686	32	3242	151
s. Pine Manor Career		d. Glacial Meads Lady Lucy					
Glacial Meads Coronet Paula	Jr2	305	Jan	616	33	9718	501
Glacial Meads Coronet Roberta	Jr2	289	Jan	663	40	7902	402
*Glacial Meads Coronet Verbena	Jr3	134	Jan	870	42	4642	230
s. Pine Manor Career		d. Glacial Meads Splendor Violet					
*Glacial Meads Splendor Violet	5	202	Jan	810	33	7162	272
*Skyline Distinctive's Dove	Sr3	140	Jan	1174	68	5943	332
s. McDonald Farms Distinctive		d. Skyline King's Dinah					

§MACKEY, FRANK J. & SON, GLACIAL MEADS FARMS, MUKWONAGO, WIS. ARHT

*Glacial Meads Coronet Beauty	Jr3	135	Jan	1104	50	5215	224
s. Pine Manor Career		d. Glacial Meads Splendor Beauty					
Glacial Meads Coronet Bellene	Jr2	87	Jan	896	38	2545	109
s. Pine Manor Career		d. Glacial Meads Splendor Belle					
Glacial Meads Coronet Ione	Sr2	112	Jan	998	44	3591	152
s. Pine Manor Career		d. McDonald Farms Ivera					
*Glacial Meads Coronet Ivera	Jr4	124	Jan	1057	50	4494	208
s. Pine Manor Career		d. McDonald Farms Ivera					
Glacial Meads Coronet Jane	Jr2	320	Jan	640	36	8402	424
Glacial Meads Coronet Junice	Sr2	256	Jan	933	41	8780	364
Glacial Meads Coronet Queenie	Jr2	177	Jan	665	35	4364	214
Glacial Meads Coronet Sandra	Jr2	150	Jan	814	38	3978	181
s. Pine Manor Career		d. Glacial Meads Splendor Sandra					
Glacial Meads Coronet Star	Jr2	224	Jan	662	36	5618	280
*Glacial Meads Levity Sylvia	5	305	Jan	378	19	12304	596
*Glacial Meads Splendor Belle	5	293	Jan	647	36	8782	429

§MANGAS, CLAUDE L. & GOOD, HAROLD L., SUNNYDALE FARM, UNION CITY, IND. ARHT

*Lancer's Alirhea of Sunnydale	5	305	Oct	22	1	10394	491
*Sunnydale Don's Starlee	Jr4	305	Oct	17		11402	486
*Sunnydale Leader's Beautiful	Jr4	305	Feb	20	1	8388	446

§MARSHALL, CHARLES N., LAUREL LOCKS FARMS, POTTSTOWN, PA.

Laurel Locks Nobless	Jr2	365	Jan	239	14	8554	456

§MARSHALL, DONNELL, LAUREL LOCKS FARMS, POTTSTOWN, PA.

Butterfat's Star of Monterey	Jr2	365	Dec	273	17	8792	446
*Caumsett Indian Carola	5	88	Jan	1110	49	3645	159
s. McDonald Farms Predictor		d. Caumsett Ocean Carol					
*Coronation Majestic Clara	7	104	Jan	977	47	4170	204
s. Coronation Melba's Majestic		d. Coronation Cinderella					
*Laurel Locks Gladys	9	49	Nov	1290	53	2124	87
s. Laurel Locks Valleywood		d. Laurel Locks Accent					
*Laurel Locks Gourn	9	304	Jan	619	34	9688	432
*Laurel Locks Holiday	8	142	Jan	886	51	4873	284
s. Laurel Locks Barney		d. Laurel Locks Foe					
*Laurel Locks Immense	7	281	Jan	530	35	9300	478
*Laurel Locks Inquisitive	7	102	Jan	1121	60	4247	204
s. Laurel Locks Dictator		d. Laurel Locks Gleckie					
*Laurel Locks Irene	6	365	Nov	257	13	11417	525
*Laurel Locks Jingle	5	305	Jan	267	15	10377	525
Laurel Locks Kaolin	5	120	Jan	915	54	4176	258
s Windale Leader's Champion		d. Laurel Locks Guava					
*Laurel Locks Karnet	Sr4	365	Dec	105	5	10938	524
Laurel Locks Klorentine	Jr4	305	Jan	112	8	8435	510
Laurel Locks Mabel	Jr4	229	Jan	843	34	8525	418
Laurel Locks Marianna	Sr3	305	Oct	158	7	9232	435
*Laurel Locks Maryann	Sr3	305	Nov	276	18	10050	490
*Laurel Locks Mazie	Sr3	350	Jan	617	34	10890	516
*Laurel Locks Midge	Jr3	305	Jan	98	6	8556	425
Laurel Locks Minerva	Sr3	119	Jan	902	44	4144	206
s. Laurel Locks Hero		d. Laurel Locks Igneva					
Laurel Locks Nebb	Jr2	288	Jan	568	31	6779	395

*Laurel Locks Nebe	Sr3	85	Jan	1121	61	3468	162
s. Windale Leader's Champion		d. Laurel Locks Hebe					
Laurel Locks Nettie Belle	Jr2	305	Nov	504	31	8205	427
Laurel Locks Nilo	Jr2	365	Jan	528	34	10359	519
*Laurel Locks Nilva	Sr3	98	Jan	984	61	3532	185
s. Laurel Locks Hero		d. Laurel Locks Ha-ha					
Laurel Locks Nina	Jr2	305	Nov	270	17	7352	381
Laurel Locks Nira Lee	Jr2	300	Jan	678	36	9216	418
Laurel Locks Oise	Sr2	80	Jan	786	46	2221	108
s. Laurel Locks Emory		d. Laurel Locks Genista					
Laurel Locks Olla	Sr2	53	Nov	886	43	1584	70
s. Windale Leader's Champion		d. Laurel Locks Ella					
Laurel Locks Omen	Sr2	140	Jan	788	44	3948	210
s. Laurel Locks Baron		d. Laurel Locks Karakul					
Laurel Locks Ona	Sr2	88	Jan	840	44	2577	121
s. Laurel Locks Baron		d. Laurel Locks Kemah					
Laurel Locks Orangeblossom	Jr2	305	Jan	365	22	7560	379
Laurel Locks Oregon	Sr2	70	Jan	964	40	2216	91
s. Laurel Locks Valet		d. Laurel Locks Geraldine					
Laurel Locks Orentine	Sr2	92	Jan	993	39	2483	129
s. Laurel Locks Baron		d. Laurel Locks Klorentine					
Laurel Locks Orleans	Sr2	82	Jan	877	56	2482	146
s. Laurel Locks Baron		d. Laurel Locks Kimbue					
Laurel Locks Oze	Sr2	106	Jan	799	39	2999	154
s. Laurel Locks Valet		d. Laurel Locks Gloze					

MASON, VERNE R., ANGELUS FARMS, PIPERSVILLE, PA. ARHT

*¶Caroline's Graceland Celia	5	88	Jan	1500	63	4100	159
s. Graceland Bob of Curtis Manor		d. Shiela's Bright Star Caroline					
¶Pennbrook Harmony's Amy	9	48	Jan	1239	69	1812	101
s. Pennbrook Harmony		d. Fanny Astrologer of Maulton					
¶Rycklaver Sunray	Sr2	30	Jan	1577	66		
s. Fairlawn Actor's Radiant		d. Rycklaver Sunbeam					
*¶Yeoman's Judy	12	39	Jan	1552	91	1884	111
s. Coronation Yeoman		d. Calculator's Julia					

§McNAUGHT, GERTRUDE, ROLLING ACRES FARMS, ELGIN, ILL. ARHT

*Boulder Bridge C. Adorable	Sr3	122	Nov	750	34	4193	176
*Boulder Bridge L. Alexis	Sr3	305	Jan	428	23	12419	611
*Boulder Bridge Ramona	10	263	Jan	756	41	10562	498
*Edgewood's Mary Rose	6	305	Sep	207	10	12450	561
*Foremost J. C.'s Dolly	Sr3	164	Jan	1291	58	7444	334
*Franchester Mystic Supreme	5	305	Oct	381	25	10290	529
*Lockshore Ajax's Diamond	Jr3	305	Sep	304	16	8936	439
*Lockshore Topaz	Jr4	284	Dec	910	53	10674	545
Norgert's Merman Star	Jr3	242	Jan	810	44	8117	364
Norgert's Val Supreme	Jr2	305	Oct	439	25	8268	393
Norgert's V. Diamond	Jr2	175	Jan	1012	42	6021	236
*Shirley of The Annadale	8	302	Dec	407	22	13068	694
*Wey Acres Colonel's Hedda	Sr4	177	Jan	865	42	6157	294
Wey Acres Levity Marigold	Jr2	300	Dec	582	33	10145	494
*Woodacres Honor Jewel	Sr4	292	Oct	733	38	10323	491

§McNAUGHT, N. F., EST., ROLLING ACRES FARMS, ELGIN, ILL. ARHT

*Norgert's Gal Nan	Jr4	305	Nov	305	17	9660	479
*Norgert's Junita	Sr4	305	Oct	114	6	10758	539
Norgert's Val Blossom	Jr3	110	Jan	1365	66	5373	244
s. Langwater Valerian		d. Norgerts Blossom					
Norgert's Val Pat	Jr3	80	Jan	1244	57	3458	151
s. Langwater Valerian		d. Norgert's Pat of Rolling Acres					

MEHAFFEY, ROBERT V., FREDERICK, MD.

¶Curtiss Candy Fanciful	Jr2	278	Jan	946	54	9821	469

§MOFFETT, FRANK S., KATONAH, N. Y. ARHT

Corbett Farms Flossie	Sr2	271	Nov	668	36	8991	438
Sobelman Farms Elsie	Jr2	305	Aug	26	1	9528	429

§MOORE, F. L. & WELLER, J. R., MILMOORE FARMS, FREMONT, OHIO. ARHT

*Antietam Royal Faithful	Jr4	280	Jan	519	27	8654	380
Byers' Leader's Faith	Jr2	269	Jan	528	27	5815	280
Etoile Julie	Jr2	46	Dec	719	32	1077	48
s. Riegeldale Emory's Heir		d. Sashabaw Etoile					
*KenVer Cherub's Narcissus	Jr4	305	Dec	23	1	8800	427
*McDonald Farms Fore Nanice	Sr4	292	Jan	384	23	7644	402
*McDonald Farms Karma	7	344	Jan	775	43	14638	717
Milmoore A. Mardenna	Jr2	253	Jan	727	30	6468	279
*Milmoore Emery Geraldine	5	305	Nov	144	8	10423	510
*Milmoore's A. Faustina	Sr3	305	Dec	218	12	6915	374
*Milmoore's A. Feather	Jr3	76	Jan	970	41	2463	101
s. Hominy Hill Aristocrat		d. Kitchener Fearless Freesia					
Milmoore's A. Genevieve	Jr2	305	Nov	48	2	6493	265
*Milmoore's A. Karen	Sr4	244	Jan	464	22	6981	292
*Milmoore's A. Kathleen	#Jr3	297	Nov	145	8	5388	274
*Milmoore's A. Malinda	Jr3	252	Jan	857	42	8171	369
*Milmoore's A. My Roselyn	Jr3	85	Jan	1000	41	3109	128
s. Hominy Hill Aristocrat		d. McDonald Farms King's My Rose					
*Milmoore's A. Pride	#Sr3	282	Dec	167	8	7512	318
Milmoore's Neptune Janice	Jr2	302	Jan	434	29	7388	406
Milmoore's O. Madelon	Jr2	59	Jan	980	42	1730	75
s. McDonald Farms Steadfast Odin		d. Milmoore's A. Madelon					
Milmoore's O. Sue	Jr2	300	Jan	557	29	6805	332
*Milmoore's Zoa	Sr4	305	Nov	531	27	10617	509
*Riegeldale Emory's Elsie	7	282	Jan	1136	67	12299	661
Way-Ellen Farms Clarinda	Sr2	283	Jan	621	28	7424	322
Way-Ellen Farms Della	Jr2	305	Jan	353	22	6795	340

MORDELE FARMS, RIEGELSVILLE, PA.

*¶Mordele Farms Gay Girl	Sr3	287	Dec	769	38	10677	470
¶Mordele Farms Gene	Jr3	122	Nov	702	40	3581	175
*Mordele Farms Sunbeam	Sr2	365	Dec	154	10	10540	595

§MOSER, RICHARD J., LUCKY ACRES FARM, BERNE, IND. ARHT

Canary's Claudia	Jr2	109	Dec	788	43	3064	155
s. Foremost Dimple's Royal		d. Beauteen's Canary					
Chum's Sylvia of Lucky Acres	Sr2	112	Dec	963	45	3614	161
s. Curtiss Candy Levity Chum		d. Mark-Haven Sydillis					
Comedian's Lou of Lucky Acres	Sr2	103	Dec	1290	66	4252	224
s. Langwater Comedian		d. Foremost Footprint's Rose					
Lucky Acres Footprint's Anita	Jr2	175	Dec	735	47	4402	243
Lucky Acres Footprint's Becky	Jr2	101	Dec	648	35	2402	130
s. Foremost Footprint's Lucky		d. Royal's Rebecca of Lucky Acres					
Lucky Acres Footprint's Dot	Jr2	167	Dec	650	40	4213	210
Lucky Acres Footprint's Susan	Jr2	114	Dec	908	50	3689	171
s. Foremost Footprint's Lucky		d. Mark-Haven Master's Sylvia					
Lucky Acres Noble's C. Idyllis	Jr2	130	Dec	834	42	3727	171
Lucky Acres Royal's Ann	Jr2	107	Dec	941	37	3296	137
s. Foremost Dimple's Royal		d. Annette of McAfee Farms					
Lucky Acres Royal's Paulette	Jr2	129	Dec	669	39	3269	178
Marksman's Mae's Rosie	Jr2	310	Dec	542	30	8568	383
*Master's C Jane of Lucky Acres	Jr3	247	Dec	592	33	6338	308
*Master's C. Jean of Lucky Acres	Jr3	217	Dec	630	34	5964	277
*Mattewa's Linda Lue	Jr3	248	Dec	565	32	6918	310
*Romeo's Foremost Juliet	Sr4	259	Dec	598	31	8809	388
*Royal's Foremost Pauline	Jr3	250	Dec	557	39	7272	411
*Royal's Pearl of McAfee Farm	#Sr3	248	Jul	513	30	8627	384
Royal Sydillis of Lucky Acres	Sr2	153	Dec	686	40	4132	211
*Willona's Dutchess	Jr3	365	Aug	75	4	8625	465

MURRAY, PHILIP W., BEACONDALE DAIRY, MORRISON, VA.

*¶Beacondale Comet's Matilda	5	223	Dec	811	41	7620	325
¶Beacondale Donna	5	305	Oct	242	11	9069	368
¶Beacondale Eilene	Jr3	111	Dec	933	43	3919	172
s. Grapelawn Virginian		d. Mobjack Hydrangea 2d					
¶Beacondale Eunice	5	294	Dec	512	29	7873	389
¶Beacondale Grapelawn Chimes	Sr3	175	Dec	983	44	6451	279
s. Grapelawn Virginian		d. Melody of Beacondale					
¶Beacondale Grapelawn Rhodora	Sr3	305	Dec	97	4	8832	368
¶Beacondale King's Starbeam	Jr3	176	Oct	500	17	5023	175
¶Beacondale Queen of Amblers	Sr4	305	Oct	206	10	8832	405
¶Beacondale Rebel Gertrude	Sr3	305	Dec	338	21	7591	342
¶Beacondale Rebel's Rose	#Jr4	335	Aug	129	6	8400	385
¶Beacondale Rebel's Tulip	Jr3	305	Nov	102	6	8781	395
¶Beacondale Serenity	5	305	Nov	408	18	8791	353
¶Green Acres Patricia Jem	6	182	Dec	570	20	5108	204
s. Meadow Lodge Snowman		d. Golden Patricia of Green Acres					
*¶Summa Elena of Beacondale	7	365	Aug	19		10114	426

§NELSON, W. S., JR., NELSON FARMS, ONANCOCK, VA.

Channel Point Melba	#7	301	Nov	36	2	9105	500
*Channel Point Monita	7	286	Nov	181	7	6922	378
Nelson Farms Cherry	Sr2	365	Oct	106	5	8847	472
Nelson Farms Daphne	Jr4	187	Dec	324	18	5332	286
Nelson Farms Lady	Jr4	72	Dec	1240	57	3036	140
s. Langwater Viking		d. Nelson Farms Charity					
*Nelson Farms Lucia	#5	253	Sep	185	7	7531	347
Nelson Farms Maxim Jane	Jr4	77	Dec	1110	54	3103	142
s. Fairlawn Maxim's Gordon		d. Locust Lawn King's Jane					
*Nelson Farms Maxim Linda	5	305	Dec	171	10	7720	338
Nelson Farms Maxim Madge	#5	318	Sep	61	3	8150	452
*Nelson Farms Maxim Mildred	5	365	Nov	149	8	10302	498
Nelson Farms Maxim Seven Belle	5	305	Oct	22	1	6861	366
Nelson Farms Sharon	Sr2	290	Dec	617	35	8000	373
Nelson Farms Valdena	Jr2	365	Sep	215	13	8771	467
*Nelson Farms Viking's Hannah	Jr3	305	Sep	149	7	10226	515
Nelson Farms Viking's Lily	Sr2	293	Dec	491	29	8112	357
Nelson Farms Viking's Primrose	Sr2	295	Dec	206	12	7085	356
*Willora Maxim Mayetta	8	305	Nov	450	22	11019	482

O'CONNOR, CHARLES P., APPLEBROOK FARMS, GOSHENVILLE, PA. ARHT

*Applebrook Interim's Buttercup	Jr3	181	Jan	806	41	5605	281
¶Applebrook Interim's Dorris	Jr2	332	Jan	648	42	9347	506
*¶Applebrook Peerless Grace	Sr2	193	Jan	924	56	7437	333
¶Applebrook Prediction's Dawn	Jr2	326	Jan	664	44	9425	519
¶Applebrook Prediction's Dawna	Jr2	84	Jan	1027	49	2928	132
s. McDonald Farms Prediction Jr.		d. Applebrook's Moonlight					
¶Applebrook Prediction's Irene	Sr2	51	Jan	1179	53	1899	87
s. McDonald Farms Prediction Jr.		d. Applebrook's Iris					
¶Applebrook Prediction's Lydia	Jr2	295	Jan	656	42	7993	434
¶Applebrook Prediction's Melody	Jr2	271	Jan	594	40	6986	390
¶Applebrook Prediction's Nita	Jr2	88	Jan	1058	57	2993	159
s. McDonald Farms Prediction Jr.		d. Clora's Point Monita					
*¶Applebrook's Lady Gracious	Sr4	365	Nov	92	5	14863	807
*¶Applebrook's Lady Ruth	5	54	Jan	1726	79	3000	134
s. Fairlawn Actor's Interim		d. Clora's Point Remembrance					
*¶Applebrook's May Flower	6	365	Nov	301	17	15280	834
¶Applebrook's Mercedes	Jr2	243	Jan	858	43	8554	359
*Applebrook's Radiant Light	Jr4	12	Oct	464	22		
s. Phillips Fairlawn Peerless		d. Quail Roost Ideal Light					
*¶Liseter Princess Clover	Sr4	226	Jan	946	49	8409	406
¶McDonald Farms Le Ronda	Jr2	135	Jan	853	45	3869	192
s. McDonald Farms S. Leader		d. McDonald Farms Pre Nora					

ODLUM, W. H., ROSEWOOD FARMS, ROSELLE, ILL.

Boulder Bridge C. Butterfly	Jr3	139	Jan	901	44	4949	236
s. Boulder Bridge Conquest		d. Boulder Bridge Karma					
*Boulder Bridge Zora	Sr4	289	Nov	706	38	10396	535
¶Ideal's May Royal's Elen	Jr3	175	Jan	999	44	6848	302
Rosewood Crescent's Fashion	Sr3	165	Jan	828	55	5391	305
Rosewood Crescent's Flo	#Sr3	284	Sep	95	4	8415	423

§ORMSTON, FRANK H., MEADOW-GOLD GUERNSEY FARM, SAINT JOHNS, MICH. ARHT

*Meadow-Gold A. Christine	Jr.	305	Nov	132	6	8328	342
*Meadow-Gold A. Marie	Jr3	305	Nov	328	18	9065	457
*Meadow-Gold A. Serenity	Jr4	305	Oct	235	12	12380	604
*Meadow-Gold A. Serenity	5	65	Feb	1310	50	3148	139
s. Cowham Farm Abbie's Rex		d. Meadow-Gold Content					
*Meadow-Gold A. Springtime	Sr2	365	Aug	423	22	10106	574
*Meadow-Gold A. Springtime	Jr4	125	Feb	882	47	4612	257
s. Cowham Farm Abbie's Rex		d. Langvalley Goodtime					
*Meadow-Gold Buttermaid	6	191	Feb	640	28	5728	266
s. Eth-Mead Master Forester		d. Bertha of Fair Field					
Meadow-Gold King's Radiance	Jr2	174	Feb	662	34	4470	220
s. Lyrene Peggy's King		d. Meadow-Gold Rosanne					

Meadow-Gold King's Wistful	Jr2	186	Feb	495	26	3580	174
s. Lyrene Peggy's King		d. Meadow-Gold Wenda					
*Meadow-Gold M. Blanche	Jr3	81	Feb	899	36	2734	115
s. Meadow-Gold Masterpiece		d. Meadow-Gold R. Blossom					
Meadow-Gold M. Constance	Jr2	305	Nov	453	29	7279	391
Meadow-Gold M. Winola	Jr2	365	Jan	482	31	9059	499
*Meadow-Gold M. Wyla	Jr3	138	Feb	637	33	4071	215
s. Meadow-Gold Masterpiece		d. Meadow-Gold Wenda					
*Meadow-Gold Rosanne	8	143	Feb	991	43	5962	275
s. McDonald Farms Gilbert		d. Meadow-Gold Rosalie					
*Meadow-Gold Rosetime	Sr4	305	Feb	43	3	10031	568

§ORMSTON, R. LEE, MEADOW-GOLD GUERNSEY FARM, SAINT JOHNS, MICH. ARHT

Meadow-Gold King's Sunrise	Jr2	175	Feb	502	25	3577	173
s. Lyrene Peggy's King		d. Meadow-Gold A. Sunset					

§PARKER, D. I., PARKER'S GUERNSEY FARM, DUBLIN, GA. ARHT

*Highlander's Artist	Jr4	305	Oct	392	22	10904	529
Highlander's Charity	Sr3	305	Sep	46	2	6167	287
Highlander's Eliza	Sr2	46	Oct	969	37	1409	55
s. Klondike Highlander		d. Riegeldale Gentleman's Eliza					
*Highlander's Gem	5	305	Nov	72	3	10942	519
Highlander's Golden Ann	Jr2	365	Sep	393	22	8668	419
*Highlander's Hilda	Sr4	305	Nov	74	4	11100	552
*Highlander's Hortense's Lassie	Sr4	305	Oct	293	17	10692	507
*Highlander's Janet	5	305	Oct	66	2	11720	521
*Highlander's Jean	Sr3	305	Sep	27	1	9915	459
Highlander's Margo	Jr3	305	Nov	324	17	7619	377
Highlander's Poppy	Sr2	305	Oct	271	14	8209	395
Highlander's Sally Ann	Sr2	305	Oct	222	11	8586	396
*Highlander's Sophia	#5	282	Dec	10		10187	403
*Highlander's Victoria	6	355	Dec	469	23	11335	540
Parker Farms H. Beatrice	Sr2	109	Dec	842	38	3014	132
s. Klondike Highlander		d. Privateer's Betsy					
Parker Farms H. Frolic	Jr2	113	Dec	759	34	2756	121
s. Klondike Highlander		d. Patriot's Melba					
Parker Farms H. Goldie	Jr2	99	Dec	547	24	1943	81
s. Klondike Highlander		d. Hamlet's Minnie					
Parker Farms P. D. Davida	Jr2	32	Oct	839	43	858	68
s. Shoal Falls Peerless Don		d. Highlander's Sandra					
Parker Farms P. D. Donita	Jr2	113	Dec	786	43	3012	152
s. Shoal Falls Peerless Don		d. Highlander's Hortense					
Parker Farms P. D. Donna	Jr2	36	Oct	774	30	883	35
s. Shoal Falls Peerless Don		d. Highlander's Ruth					
*Privateer's Actor's Astrid	Jr4	305	Oct	125	6	8623	409
Privateer's Actor's Becky	Jr2	90	Dec	859	41	2509	111
s. Privateer's Actor		d. Highlander's Helda					
Privateer's Actor's Betty	Jr3	96	Dec	745	31	2336	96
s. Privateer's Actor		d. Highlander's Betty					
Privateer's Actor's Kate	Sr2	365	Oct	236	11	8553	385
*Privateer's Actor's Levity	Jr4	286	Dec	588	32	9794	467
Privateer's Actor's Lida	Jr3	99	Dec	788	36	2546	109
s. Privateer's Actor		d. Highlander's Bountiful					
*Privateer's Actor's Vera	Sr3	30	Oct	1063	49		
s. Privateer's Actor		d. Highlander's Ruth					

§PAXSON, HENRY D., MRS., ELM GROVE, HOLICONG, PA. ARHT

Brian Boru Royal Meadow Sweet	Sr2	163	Jan	820	38	5011	221
*Elm Grove's Belleflower	Jr3	305	Dec	288	15	13078	450
Elm Grove's Heather Valley	Jr2	281	Jan	597	35	7883	389
Elm Grove's Quarry Belle	Jr2	305	Jan	67	4	8750	478
Elm Grove's Valiant Lassie	Jr2	305	Jan	162	11	7104	398
Elm Grove's Witch Lass	Jr2	207	Jan	534	32	4187	227

§PHILBIN, PHILIP J., PHILCREST FARM, BOLTON, MASS. ARHT

Philcrest Alma	Jr3	148	Jan	585	36	3345	186
s. Flying Horse Master's Ruler		d. Philcrest Amethyst					
*Philcrest Amazon	Sr3	305	Dec	109	6	11191	535
Philcrest Camele	Sr3	133	Jan	835	44	3875	193
s. Flying Horse Master's Ruler		d. Philcrest Camelia					
Philcrest Echoette	Sr3	268	Jan	620	35	6513	321
Philcrest Erma	Sr3	211	Jan	541	31	4489	242
*Philcrest Ernestine	6	305	Jan	157	9	10483	562
*Philcrest Esther	Sr3	290	Jan	528	40	7942	442
*Philcrest Evelyn's Echo	7	305	Jan	440	21	9702	440
Philcrest Iris	Sr2	305	Oct	34	1	8368	420
*Philcrest May Bella	Sr3	305	Nov	332	20	8208	413
*Philcrest Mistress Erika	Sr3	297	Jan	453	29	8634	479

§PHILLIPS, CARMEN H., TOHICKON CREEK FARM, OTTSVILLE, PA. ARHT

Tohickon Creek Blossom	Jr2	149	Feb	653	36	3929	213
*Tohickon Creek Cloche	Sr2	127	Feb	797	48	4601	252
s. Maple Lane Glow's Designer		d. Gardenville Supreme's Chime					
Tohickon Creek Hattie	Jr2	64	Feb	1213	69	2720	175
s. Sir Designer of Tohickon Creek		d. Evergreen Ruattie					
*Tohickon Creek Hi-Pattie	Sr2	286	Feb	605	41	10126	548
Tohickon Creek Little Princess	Jr2	104	Feb	863	50	3545	190
s. Sir Designer of Tohickon Creek		d. Tohickon Creek Princess of Joy					
Tohickon Creek Topaz	Jr2	101	Feb	768	39	3182	155
s. Sir Designer of Tohickon Creek		d. Woodacres Supreme Ruby					

PINGREE, SUMNER, FLYING HORSE FARM, SOUTH HAMILTON, MASS.

*¶Fairlawn Performer's Palotterie	5	245	Jan	1444	68	14522	590
*¶Flying Horse Colonel Buttercup	Jr3	206	Jan	817	48	7379	374
¶Flying Horse Colonel's Betsy	Sr3	143	Jan	964	53	5218	265
*¶Flying Horse Colonel's Norma	6	332	Jan	979	62	15801	873
*¶Flying Horse Fair Belinda	Jr3	365	Nov	235	15	10185	612
*¶Flying Horse Fair Rose	Jr4	314	Jan	914	56	12659	593
*¶Flying Horse F. Ellen	Jr3	365	Mar	188	12	11612	677
¶Flying Horse General Rose	Jr2	186	Jan	994	63	6663	349
¶Flying Horse General's Barbee	Jr2	190	Jan	1174	63	7824	386
¶Flying Horse General's Betty	Jr2	153	Jan	1094	66	5751	294
*¶Flying Horse General's Clarise	6	302	Jan	1499	69	17603	840
¶Flying Horse M's Lute	Jr2	197	Jan	1101	57	7313	363
*¶Flying Horse Phil's Bluebell	5	352	Jan	1230	62	18298	860
*¶Flying Horse Phil's Dorothy	Sr4	279	Jan	1508	69	15283	718
*¶Flying Horse Phil's Ranfurly	Sr3	309	Jan	1088	58	14207	675
¶Flying Horse Phil's Royal Rose	Sr3	365	Dec	132	7	12800	612
*¶Flying Horse Select's Quenella	7	353	Jan	873	46	16137	755
*¶Haven Hill Melba's Joy	Sr4	276	Jan	1327	76	12942	730
*¶McDonald Farms Oida	Jr3	310	Jan	828	43	11012	526
*¶Philcrest Columbine	6	305	Nov	367	18	15612	701
*¶Sterlingold Lady Prim	Sr3	365	Dec	19	1	13258	773
*¶Tarbell Romulus Blossom	Sr3	365	Dec	829	46	14288	743

§PLATT, GEORGE E., COMPANY, CANOGA PARK, CALIF.

*Dorella Soldier's Periwinkle	6	234	Feb	1036	66	9856	559
Happyholme Climax Ramona	Sr4	78	Feb	1128	59	3271	164
s. Meadow Lodge Climax Conductor		d. Lone Pine Ramona					
Happyholme Elena	Sr3	292	Nov	749	36	11218	487
Kearney Park Brenda	6	188	Feb	924	47	7384	350
Matapa Honey's Helen	Jr4	365	Jan	379	22	14427	738
McDonald Farms Just Pendant	Jr2	348	Feb	948	48	12857	617
Ora of Yaquina Acres	Jr4	365	Feb	414	22	10998	505
*Panorama Lolu	9	199	Feb	1016	50	9273	474
Plattco Hightime Greta	Jr2	365	Dec	678	39	13133	657
Plattco Lassine	6	294	Jan	947	55	11299	578
Plattco Lubas' Camelia	Jr3	216	Feb	958	56	8331	444
*Plattco Maxine	5	340	Feb	645	34	13492	721
Plattco Ponsella	7	160	Feb	1179	62	7762	376
Plattco Zelda	Sr4	358	Feb	644	39	13173	705

POLLACK, GEORGE J., PINE GROVE FARMS, BINGHAMTON, N. Y. ARHT

*Hanover Hill Clovia	Sr3	276	Jan	763	34	8992	378
McDonald Farms Steadfast Ona	Sr3	92	Jan	686	39	2270	114
s. McDonald Farms Steadfast		d. McDonald Farms Fore Modesty					
*Pine Grove Farms Jette	8	285	Jan	655	36	9082	421
*Pine Grove Farms Konnie	7	279	Jan	476	23	7781	365
¶Pine Grove Farms Nancy	Jr3	305	Jan	782	42	10551	519
Pine Grove Farms Neda	Sr3	286	Jan	531	27	6791	310
*Pine Grove Farms Nira	Sr3	277	Jan	378	19	6362	300
¶Pine Grove H. Opulent	Sr2	305	Jul	412	23	6320	325
Pine Grove H. Peggy	Sr3	106	Jan	782	42	2873	144
s. Demon's Hornet of Pine Grove		d. Pine Grove Farms Kessie					
¶Pine Grove H. Phoebe	Sr2	327	Jan	680	39	9883	460
¶Pine Grove H. Princess	Jr2	365	Dec	453	25	9858	471
¶Pine Grove H. Priscilla	Sr2	365	Oct	678	40	11166	540
¶Pine Grove H. Queenette	Sr2	138	Jan	608	29	3183	155
s. Pine Grove Farms Hal		d. Pine Grove Farms Jette					
¶Pine Grove I. Pauline	Sr2	365	Oct	156	9	10226	442
Pine Grove I. Pearl	Sr3	90	Jan	937	59	2919	157
s. McDonald Farms Invincible		d. Pine Grove Farms Jill					
Pine Grove L. Paulette	Sr3	103	Jan	900	37	3267	127
s. Pine Grove Lester		d. Vision's Grace of Pine Grove					
¶Pine Grove Mazie Ann	5	365	Oct	329	21	9889	538
Pine Grove Natola	Sr3	293	Jan	459	24	6270	307
¶Pine Grove Nectar	#Sr4	345	Nov	206	10	10751	457
*Pine Grove Nessie	5	84	Jan	1015	40	2866	119
s. Pine Grove Farms Hal		d. Auburndale Jessie					
*Pine Grove Nida	Sr4	289	Jan	585	32	7407	357
¶Pine Grove N. Pixie	Sr2	109	Jan	729	40	2845	144
s. Pine Grove Nobleman		d. Pine Grove Moonlight					
¶Pine Grove N. Portia	Jr2	305	Jan	133	7	7400	352
¶Pine Grove S. Otiala	Sr2	365	Nov	226	14	12670	586
¶Wychmere Lida	Jr2	305	Aug	404	23	6790	335

§PRITZL, CHARLES J., PRESTDALE FARM, NEW PLYMOUTH, IDAHO. ARHT

*Prestdale Monarch's Lassie	5	365	Jan	226	12	11179	528
*Prestdale Monarch's Rosalia	Sr4	107	Feb	1040	43	4478	193
s. Chedco Monarch		d. Prestdale Renown's Roselda					
*Prestdale Monarch's Rosita	5	215	Feb	823	45	8183	402
Prestdale Phyl's Amaryllis	Jr2	304	Feb	596	34	9468	479
*Prestdale Phyl's Aster	Sr3	305	Dec	327	18	10146	445
Prestdale Phyl's Veldren	Sr2	199	Feb	771	35	6521	307
Prestdale T. Rita	Jr2	149	Feb	802	41	5053	242
s. Prestdale Phyl's Troubadour		d. Prestdale Monarch's Rosita					
Prestdale T. Vampire	Jr2	152	Feb	473	22	3003	143
s. Prestdale Phyl's Troubadour		d. Valentine M. of Prestdale					
Prestdale T. Venada	Jr2	305	Feb	422	22	10111	468
Prestdale V. Charming	Jr2	64	Feb	1117	42	2301	99
s. Prestdale Monarch's Veteran		d. Prestdale Phyl's Charlotte					
*Wandamere Anson's Wanda	5	324	Feb	513	28	9165	465

§RANDLE, HOWARD, PINNACLE VIEW FARM, KINGS MOUNTAIN, N. C. ARHT

*Clear Springs' Majesty's Bess	Jr3	341	Dec	341	21	7792	424
Pinnacle View Charmer Vivian	Jr2	271	Jan	601	29	6249	274
Pinnacle View Sweepstake Peggy	Jr2	120	Jan	573	34	2519	128
s. Clear Springs' Sweepstake		d. Lucky Boy's Patsy Girl					

§RANDLE, J. C., PINNACLE VIEW FARM, KINGS MOUNTAIN, N. C. ARHT

Klondike Pre-Delora	Sr3	305	Jan	8		5955	277
Pinnacle View Carol Alice	Jr2	337	Jan	395	31	5797	375
Pinnacle View Charmer Rosetta	Sr2	62	Jan	926	43	1842	81
s. Klondike Premost Charmer		d. Pinnacle View Lucky Royann					
*Pinnacle View Lucky E. Ann	7	295	Jan	525	32	7745	378
*Pinnacle View Lucky Rose	Jr4	232	Jan	645	32	6796	293
*Pinnacle View Lucky Ruby	Jr4	305	Jan	54	2	9375	421
Pinnacle View Maxim Patsy	Jr2	88	Jan	587	35	1960	104
s. Riegeldale Melba's Maxim		d. Riegeldale Maxim's Portia					

§RANDLE, WALTER, PINNACLE VIEW FARM, KINGS MOUNTAIN, N. C. ARHT

Pinnacle View Charmer Joan	Jr2	184	Jan	657	32	5058	231

REID, J. B., BAIN RIDGE FARM, FRANCESTOWN, N. H.

¶Bain Ridge Diane	Sr4	215	Jan	770	41	7747	338
s. McDonald Farms Jubilant		d. Flying Horse Pat's Lass					
¶Bain Ridge Lotus	Jr2	242	Jan	899	54	8063	412
¶Bain Ridge Phoebe	Jr4	151	Jan	1241	56	7260	318
s. McDonald Farms Jubilant		d. Flying Horse Pat's Phyllis					

¶Bain Ridge Pre Daphne Jr2 43 Jan 1197 47 1580 62
s. McDonald Farms Pre Odessa d. Bain Ridge Primrose
¶Bain Ridge Pre Lady Mary Jr2 39 Jan 1564 58 1915 71
s. McDonald Farms Pre Odessa d. Bain Ridge Queen Evelyn
¶Bain Ridge Pre Pamella Jr2 80 Jan 1166 53 3144 134
s. McDonald Farms Pre Odessa d. Bain Ridge Priscilla
¶Bain Ridge Queen Adah Sr2 320 Jan 830 47 10887 588
¶Bain Ridge Queen Blue Bell Jr2 164 Jan 942 50 5434 244
¶Bain Ridge Queen Kathrine Jr2 365 Dec 89 5 12522 638
¶Bain Ridge Queen Maria Sr3 110 Jan 1223 54 4847 235
s. McDonald Farms King Del d. Bain Ridge Judith
¶Bain Ridge Queen Paula Sr2 365 Nov 557 36 12730 661
¶Bain Ridge Rosena Jr2 137 Jan 890 45 4649 218
s. McDonald Farms King Del d. Bain Ridge Old Rose
¶Bain Ridge Roxanna Jr2 365 Dec 540 32 10604 555
¶Bain Ridge Sandra Sr2 75 Jan 1287 57 3185 135
s. McDonald Farms Jubilant d. Rockingham Ultralike
¶Bain Ridge Surprise Sr2 365 Nov 355 19 12452 623
¶Bain Ridge Velma Jr2 101 Jan 1129 50 3682 154
s. Fairlawn K. Senator d. Biscoe Bessie Lenfestey
¶Biscoe Bessie Lenfestey 5 82 Jan 1327 66 3594 178
s. Biscoe Designer d. Biscoe Heartsease Betty
¶Innisfree S. Gem Sr2 44 Jan 1484 53 1975 70
s. Langwater Sagamore d. Innisfree Romulus' Topsy

REYNOLDS, JAMES R., LARCH FARM, WENHAM, MASS. ARHT
¶Larches Baroness Margie Jr2 79 Jan 1128 47 2756 113
s. Charlescote Sherborn d. Larches Lady Mally
¶Larches Baroness Vicki Jr2 135 Jan 892 41 4380 185
¶Larches Countess Pat Sr2 365 Nov 732 42 12489 710
¶Larches Duchess Rose Jr2 243 Jan 1042 53 9299 411
¶Larches Duchess Star Jr2 255 Jan 916 40 9165 394
¶Larches Duchess Thistle Sr2 152 Jan 1117 55 5552 256
*¶Larches Duchess Virginia Jr3 171 Jan 1174 51 7156 364
¶Larches Empress Vivian Jr2 171 Jan 989 51 5850 271
¶Larches Lady Lilac Jr2 272 Jan 995 46 10063 423

§RHODENBAUGH, W. W., RHODENBAUGH RANCH, CALDWELL, IDAHO. ARHT
*Rhodenbaugh's Alyssum 9 229 Nov 270 9 6996 296
*Rhodenbaugh's Coral Rose #Jr3 267 Sep 252 13 6092 297
*Rhodenbaugh's Evening Star Jr4 264 Jan 255 16 6094 312
*Rhodenbaugh's Ginger Lily #6 301 Aug 359 18 6293 299
Rhodenbaugh's Kilarney Rose Jr2 305 Jan 25 1 7203 350
Rhodenbaugh's Mariposa Lily Jr2 365 Dec 340 19 6706 328
Rhodenbaugh's Phil-Rose Star Jr2 248 Feb 262 17 4008 228
*Rhodenbaugh's Prince's Rosalie 7 73 Feb 835 43 2279 116
s. Beauty's Topsy's Moss Prince d. Rhodenbaugh's Moss Rose
*Rhodenbaugh's Princess Pansey 5 76 Feb 830 41 2418 130
s. Beauty's Topsy's Prince d. Rhodenbaugh's Viola
*Rhodenbaugh's Princess Rose 5 289 Feb 447 25 9077 441
*Rhodenbaugh's Rosemary Sr3 170 Feb 668 34 5313 257
*Rhodenbaugh's Syringa 9 175 Feb 680 35 5771 313
*Rhodenbaugh's Syringa's Poppy Jr3 81 Feb 835 46 2539 140
s. Westlynn Kilroy d. Rhodenbaugh's Syringa

§RHODENBAUGH, W. W. & ANDREW, ZELLA A., RHODENBAUGH RANCH, CALDWELL, IDAHO. ARHT
Rhodenbaugh's Daffodil Jr2 305 Nov 64 3 6380 314

RIEHL, ELMER J., ELMBETH FARM, CANFIELD, OHIO.
*¶Elmbeth Levity Cinderella 5 365 Jan 400 24 10847 559
*Elmbeth Levity Colo-Jule Sr2 128 Feb 807 43 4375 219
s. Flying Horse Colonel's Philip d. Elmbeth L. R. Juliana
*¶Elmbeth Levity Hi Lucky Sr2 365 Jan 399 22 11670 560
¶Elmbeth Levity Rose Marie Jr2 98 Feb 1142 41 4113 151
s. Pine Manor Levity's Legacy d. Elmbeth L. P. Rosebud
*¶Elmbeth L. P. Levity Ann Jr4 305 Feb 267 18 9078 529
*¶Elmbeth L. P. Lucky Barbara Sr3 365 Feb 278 16 14290 599
*¶Elmbeth L. P. Lucky Palotterie 8 305 Feb 63 4 9733 505
*¶Elmbeth L. P. Shy Ann 7 267 Feb 1005 59 12336 713
*¶Elmbeth L. P. Ultra Fairy Sr4 229 Feb 769 41 8434 391
*¶Elmbeth Lucky Cindy Jr3 305 Mar 12 7999 434
*¶Elmbeth Lucky Levity Gloria Jr3 365 Feb 81 4 12701 611

RIKER, D. C., DANGRA FARM, LONG VALLEY N. J. ARHT
¶Coldspring's B. R. Yvette Jr2 282 Jan 589 36 7760 386
¶Dangra's Forsyte Godiva Jr2 365 Jan 259 16 11414 624
¶Dangra's Forsyte Mead Jr2 144 Jan 1050 55 5168 252
s. Coldspring's B. R. Forward d. Flat Brook Her Meadow
¶Dangra's Forsyte Morrella Jr2 365 Feb 63 3 12063 566
¶Dangra's Forsyte Sequel Jr2 365 Jan 596 35 10892 510
¶Dangra's Forsyte Trina Jr2 218 Jan 795 44 6730 328
¶Ideal's Rose King's Fanny Jr2 272 Jan 792 51 8637 481
*Locust Grove P. Radiance Jr4 305 Jan 616 32 8635 402
*¶Two Brooks Ladyship Jr3 365 Dec 237 13 12716 619

RILEY, EDWARD C., LEESIDE FARMS, LUMBERVILLE, PA.
*¶Leeside Atlantic Elm Sr3 236 Dec 752 50 8185 430
¶Leeside Atlantic Jane Jr2 320 Dec 583 28 8756 415
¶Leeside Atlantic Lustre Jr2 205 Dec 732 47 6182 342
*¶Leeside Atlantic Princetta Sr4 256 Dec 521 26 7818 330
¶Leeside Atlantic Sultana Sr3 214 Dec 762 40 7944 384
¶Leeside Champion Countess Jr3 248 Dec 619 39 7731 419
*¶Leeside Champion Favorite 5 365 Nov 42 2 10610 571
*¶Leeside Champion Friend 6 365 Feb 69 4 12801 683
*¶Leeside Champion Marge Sr4 365 Jan 285 15 15741 749
¶Leeside Eastern Peach Jr2 189 Dec 703 41 4959 246
¶Leeside Eastern Vida Jr2 189 Dec 641 39 5709 277
Leeside Farm Rose 5 110 Dec 1319 58 5241 233
Leeside Noble Patricia Sr2 21 Dec 739 58
s. Gardenville Supreme's Valiant d. Leeside Southern Patience
Leeside Noble Princess Sr2 72 Dec 881 41 2226 101
s. Gardenville Supreme's Valiant d. Leeside Southern Princess
¶Leeside Southern Astrida Jr2 208 Dec 886 46 7173 341
¶Leeside Southern Courtship Jr2 241 Dec 705 43 6638 327
¶Leeside Southern Elmira Sr2 181 Dec 997 52 6533 314
¶Leeside Southern Fancy Jr2 365 Dec 165 10 9792 497
¶Leeside Southern Fay Jr2 393 Dec 577 41 7689 436
¶Leeside Southern Fayette Jr2 318 Dec 638 37 8551 452
¶Leeside Southern Lorelei Sr2 273 Dec 668 43 7956 420
¶Leeside Southern Loyal Friend Jr2 365 Jan 426 25 10041 546
¶Leeside Southern Margalo Jr3 120 Dec 938 55 4377 240
¶Leeside Southern Rosie Jr2 365 Mar 43 2 11403 555

ROOSEVELT, NICHOLAS G., GIPPY PLANTATION DAIRY, MONCKS CORNER, S. C. ARHT
*¶Clear View No-Max Cecelia Jr4 314 Jan 696 38 9533 466
Gippy Chief Desire Sr2 58 Dec 865 40 1595 84
s. Bournedale Double Chief d. Gippy Queen Delores
Gippy Chief Primrose Jr2 205 Jan 628 32 4878 223
Gippy Chief Tuffy Jr2 238 Jan 477 25 4457 228
Gippy Conrad Venita Jr2 83 Jan 899 54 2361 129
s. Northern Conrad d. Cesor Elliton's Verona
Gippy Don Clarice Jr2 222 Jan 927 48 7326 333
Gippy Nero Ceil Jr2 305 Jan 244 13 6464 337
Gippy Nero Charming Jr2 63 Jan 939 43 1910 83
s. Edisto Farm's Nero d. Gippy Princess Charming
¶Gippy Nero Clove Jr2 305 Dec 42 2 9421 455
¶Gippy Nero Elvira Sr2 305 Jan 41 2 7682 387
*Gippy Nero Jennifer Sr3 102 Jan 573 30 2046 108
s. Edisto Farm's Nero d. Gippy Alert's Jenny
Gippy Nero Lady Jr2 164 Jan 392 19 2532 119
¶Gippy Nero Lillesa Jr2 305 Nov 526 29 8069 419
¶Gippy Prediction Alice Jr2 305 Dec 162 9 8850 432
Gippy Prediction Emily Jr2 238 Jan 951 47 7676 348
¶Gippy Prediction Lass Jr2 305 Jan 393 22 9274 474
Gippy Prediction Lois Jr2 160 Jan 614 34 5683 181
Gippy Prediction Lyra Jr2 283 Jan 626 39 5894 367
Gippy Prediction Virginia Sr2 224 Jan 524 25 5242 251
*¶Gippy Princess Ada Sr4 291 Jan 684 39 10063 527
¶Gippy Raider Maria Jr2 305 Jan 393 23 9133 464
¶Inverness Princess Bess 5 365 Dec 171 8 15426 717
*¶Klondike Premost Melody Sr3 305 Dec 71 5 7195 405
Pee Dee Clarice's Watchful Sr3 38 Jan 1242 58 1498 70
s. Gardenville King's Watchful d. Pee Dee Farms Clarice
¶Tarbell Romulus Sibyl Jr2 305 Nov 683 41 9484 462

§RYMPH, DONALD E., PLEASANT KNOB, GREENWICH, N. Y. ARHT
*Daisy of Pleasant Knob 5 186 Dec 579 28 6226 260
s. Eunice's Gay Bell Buoy d. Hattie Lu Lu of Anytime

§RYMPH, ERNEST A., PLEASANT KNOB, GREENWICH, N. Y. ARHT
*Arbutus of Pleasant Knob Jr4 305 Aug 43 2 8526 401
*Eleanor of Pleasant Knob Jr4 280 Dec 442 24 9335 468
*Elma of Pleasant Knob Sr3 365 Oct 17 11727 472
*Eunice of Pleasant Knob Jr4 245 Dec 316 18 6113 321
Fair Lady of Pleasant Knob 5 365 Oct 249 14 11874 624
Pleasant Knob Alice Sr2 305 Aug 160 7 8012 372
Pleasant Knob Bella Sr2 305 Aug 500 26 7600 372
Pleasant Knob G. Mirth Jr3 255 Dec 285 15 5272 253
Pleasant Knob L. Edibelle Jr2 305 Oct 26 1 5967 279
Pleasant Knob L. Faith Sr2 80 Dec 1012 48 2904 162
s. High Mowing Lieutenant d. Edith of Pleasant Knob
Pleasant Knob Patty Jr2 76 Dec 889 45 2468 125
s. McDonald Farms Denley d. Pansy of Pleasant Knob
*Pleasant Knob Snowball Sr2 299 Dec 185 13 6038 321
Twin Acres Jenifer Jr4 169 Dec 506 28 3870 197
s. Foremost Regal Comet d. Waldorf Bessie's Brenda

§SALVESON, ORVILLE, FAR VIEW GUERNSEY FARM, MABEL, MINN. ARHT
Far View Leola Jr2 123 Jan 611 36 2612 120
s. Boulder Bridge Emulator d. Far View Lola Ann
*Far View Nuisance 6 113 Jan 980 46 3654 157
s. Boulder Bridge Bomber d. Noble of Clara Cooper Farms

§SANITARY FARM DAIRIES, INCORPORATED, SANFADAIR FARM, WHITE BEAR LAKE, MINN. ARHT
*Gloria's Prediction Heiress 7 77 Jan 1157 59 3172 170
s. McDonald's Foremost Prediction d. Gloria of Ches-Mar
Sanfadair Agatha May Jr2 365 Dec 260 14 8058 400
Sanfadair Alert's Claudia Sr2 365 Sep 40 2 9682 479
*Sanfadair Annette Sr4 270 Jan 296 13 6349 302
*Sanfadair Danny's Chlotilde 9 282 Nov 225 10 8933 399
Sanfadair Danny's Pearl Jr2 272 Jan 964 51 7071 351
Sanfadair Danny's Queen Jr2 279 Jan 549 29 6351 311
Sanfadair Elsa Jr2 305 Nov 350 20 8610 387
*Sanfadair H. Judy Jr3 365 Feb 104 5 8129 395
*Sanfadair H. Julia Sr3 161 Jan 921 43 5403 250
s. Sanfadair Hayward d. Jason's Judy of Cor-Alfa Farm
Sanfadair Jason's Judy Jr2 213 Jan 555 20 4858 187
*Sanfadair Lady Fae 5 223 Jan 498 24 5320 233
*Sanfadair Lady Joy Sr4 213 Jan 920 31 7477 289
*Sanfadair L. Claudia 5 71 Jan 1710 78 4159 200
s. St. James Linda's Ripon d. Sanfadair Steadfast's Claudia
*Sanfadair Levity Alliissa 6 305 Sep 307 18 10349 465
*Sanfadair Levity Anna #Jr4 281 Aug 224 13 7025 347
*Sanfadair Levity Blossom Sr4 258 Jan 501 24 7453 383
*Sanfadair Levity Glynn 6 305 Dec 47 2 7743 377
*Sanfadair Levity Jane Sr4 230 Jan 472 25 6006 257
*Sanfadair Levity Jean Jr4 294 Jan 216 9 7206 332
*Sanfadair Levity Joy 6 296 Dec 536 24 10225 394
*Sanfadair Levity Roxy 5 305 Sep 208 10 9700 479
*Sanfadair Levity Ruby 6 217 Jan 775 34 8352 339
*Sanfadair Linda 5 294 Jan 546 31 8801 477
Sanfadair Meads Annette Jr2 293 Dec 245 14 5860 289
Sanfadair Meads Linda Jr2 362 Jan 361 22 7287 364
Sanfadair Merry Ace High Jr2 305 Dec 232 11 5922 266
Sanfadair Merry Betty Jr2 206 Jan 766 35 5793 257
Sanfadair Merry Cherry Jr2 276 Jan 894 43 8223 394
Sanfadair Merry Elizabeth Jr2 365 Jan 268 15 7871 406
Sanfadair Merry Glynn Jr2 331 Nov 585 28 9418 405
Sanfadair Merry Iola Jr2 365 Dec 391 23 8992 412
Sanfadair Persimmon Sr2 361 Jan 628 29 10799 551
Sanfadair Phillis Jr2 158 Jan 410 20 2598 131
s. Green Meads Sanfadair d. Sanfadair Danny's Phillis

*Sanfadair Royal Annette	Jr4	297	Jan	350	19	8225	398
*Sanfadair Royal Blossom	Sr3	286	Jan	389	20	6428	291
*Sanfadair Royal Chloe	Sr4	123	Jan	804	37	4075	214
s. Langwater Sir Royal		d. Sanfadair Danny's Chlotilde					
Sanfadair Royal Chlotilde	Jr2	268	Jan	575	30	6343	323
Sanfadair Royal Chuckles	#Jr4	261	Sep	350	18	7682	355
Sanfadair Royal Claire	Jr2	271	Jan	524	30	5733	299
*Sanfadair Royal Clara	Sr4	233	Jan	337	15	4504	209
*Sanfadair Royal Dot	Sr3	283	Jan	440	22	8187	397
*Sanfadair Royal Evelyn	Jr3	293	Nov	249	11	8564	373
*Sanfadair Royal Joy	Jr3	305	Sep	268	11	7737	334
Sanfadair Royal Louise	Jr2	365	Nov	49	2	8295	355
*Sanfadair Royal Persimmon	Sr3	305	Nov	64	3	7302	343
*Sanfadair Royal Phillis	Jr4	264	Jan	590	33	6777	334
Sanfadair Royal Roxy	Jr2	288	Dec	337	18	4833	253
*Sanfadair Royal Star	Sr4	122	Jan	979	38	4662	213
s. Langwater Sir Royal		d. Clay Hill Starlet					
Sanfadair Royal Starlet	Sr3	73	Jan	954	43	2345	109
s. Langwater Sir Royal		d. Clay Hill Starlet					
Sanfadair Royal Susan	Jr2	269	Jan	708	37	6797	325
Sanfadair Royal Susette	Jr2	93	Jan	858	33	2926	112
s. Langwater Sir Royal		d. Sanfadair Levity Alissa					
*Sanfadair Royal Violet	Jr3	305	Dec	156	10	6971	366
Sanfadair Sir Royal's Blossom	Jr2	305	Nov	37	2	6995	355
*Sanfadair Sir Royal's Janette	Jr3	85	Jan	1128	41	3607	146
s. Langwater Sir Royal		d. Pine Knoll Janette					
Sanfadair Sir Royal's Lucrest	Jr2	365	Nov	306	14	11030	480
*Sanfadair Sir Royal's Maid	Jr3	80	Jan	1114	55	3453	174
s. Langwater Sir Royal		d. Sanfadair L. Claudia					
Sanfadair Topsy	Jr2	74	Jan	981	41	2427	99
s. Green Meads Sanfadair		d. Clover Glen Topsy					

§SCHOELLERMAN, FRANKLIN R., VALLEY OAKS FARM, GALT, CALIF.

ARHT							
*Revilo Ruby's Rosie	5	259	Jan	388	25	8746	461
*Valley Oaks Ambler's Lydia	Jr4	215	Jan	470	23	5382	271
Valley Oaks Chic Bonanza	Jr2	99	Jan	1191	50	3492	141
Valley Oaks Chic Irene	Jr2	199	Jan	1113	53	7765	347
Valley Oaks Chic Iris	Sr2	265	Jan	753	35	9315	372
Valley Oaks Chic Priscilla	Sr2	173	Jan	874	51	5623	274
Valley Oaks Chic Tansy	Sr2	151	Jan	848	38	4587	233
Valley Oaks Shamrock	Jr3	138	Jan	955	40	4769	210
*Valley Oaks Velvet	6	230	Jan	965	55	8901	448
*Valley Oaks Victor's Bountiful	Jr4	318	Jan	868	45	13427	649
Valley Oaks V. Nadene	Jr2	86	Jan	1050	40	2945	118

§SEXTON, SALLIE JONES, BRYN DU FARM, GRANVILLE, OHIO. ARHT

Annie's Anita	Sr4	365	Nov	71	4	9453	487
*Bernway Hope	Sr3	144	Jan	890	53	4366	234
s. Coldspring's Romulus Equal		d. Bernway Mary Lou					
Bryn Du Golden Mistress	Jr2	365	Oct	332	17	8462	440
Bryn Du Maxim's Sybil	Jr3	365	Dec	232	12	14092	529
Bryn Du Troubadour's Lark	Sr3	322	Nov	315	18	7408	413
*Clearland Annetta Jewell	5	125	Jan	967	56	4737	234
s. Lawnsett Buddie		d. June's Lad's Annetta					
*Elmbeth L. R. Lucky Joy	6	75	Jan	1358	65	3378	169
s. Chedco Mars		d. Sailor's Lucky Joyce					
Gold Banner Lady	Sr2	163	Jan	786	44	4837	251
s. Franchester Handy Lad		d. Gold Banner Fay					
Golden Dale's Marvel	5	125	Jan	1026	55	4970	242
s. Franchester Consultant		d. Golden Dale's Cherry Maid					
Grove Farm King's Jennifer	Jr3	365	Oct	654	35	11626	598
*Grove Farm S. Delores	Sr3	107	Jan	1057	59	4199	239
s. Welcome-In Forward's Sonny Boy		d. Grove Farm Della					
*Grove Farm S. Sue	5	114	Jan	933	44	4052	210
s. Welcome-In Forward's Sonny Boy		d. Valor's Grove Farm Sara					
Lookwell Levity Verna	Jr3	156	Jan	857	51	4661	256
s. Curtiss Candy Levity Curtiss		d. Clark's Grandee Valor					
*Marymac Gerlee's Edna	5	365	Jan	90	5	13570	723
*Marymac Gerlee's Lady	5	94	Jan	1425	74	4512	244
s. Gay Chieftain of Elgercon		d. Marymac Gerlee's Gertrude					
Marymac Gerlee's Mary	Sr2	305	Jan	119	8	9175	500
Marymac Gertrude Jane	Sr2	305	Dec	103	6	9860	523
*Marymac Gertrude Susie	5	342	Nov	420	24	11989	606
Marymac May's Frances	Jr4	333	Jan	275	17	9939	502
O-Kay Candy Fame	#Jr2	344	Sep	512	26	7467	361
*O-Kay Noble Freda	5	76	Jan	1118	53	2861	143
s. O-Kay Levity Noble		d. O-Kay Corking Favorite					
*Olentangy B. Fairmaid	Sr3	365	Oct	372	21	12683	689
Woodlark Princess Annie	Jr2	365	Jan	342	18	10901	567

§SMITH, PHILIP W., EVERGREEN FARMS, NEW HOPE, PA. ARHT

Evergreen Alarubetta	Jr2	92	Jan	912	44	2766	135
s. Gardenville King's Alexander		d. Evergreen Co-Rubetta					
Evergreen Aleabel	Jr2	158	Feb	764	35	5262	234
Evergreen Alexalila	Jr2	181	Feb	864	38	6807	302
*Evergreen Allithree	Jr3	95	Feb	1134	51	4037	204
s. Gardenville King's Alexander		d. Evergreen Fellitu					
Evergreen Aloladytu	Jr2	131	Feb	893	41	4401	188
s. Gardenville King's Alexander		d. Evergreen Co-Lady					
Evergreen Altheatu	Jr2	212	Feb	686	37	6671	323
*Evergreen Co-Rubetta	8	305	Nov	178	11	10178	497
Evergreen Horolett	Jr2	243	Feb	536	27	6896	355
Evergreen Lady Fetu	Sr2	305	Nov	153	9	8531	464
*Land Lea's Rocky	7	305	Dec	704	46	12047	625

§SMITH, PHILIP W. & ORIN A., EVERGREEN FARMS, NEW HOPE, PA.

ARHT							
Evergreen Alestaria	Jr2	181	Feb	685	35	5392	272
*Evergreen Alezemass	Jr4	146	Feb	725	41	4970	289
s. Rosewald Rosebud's Alert		d. Evergreen Zellymass					
*Evergreen Allitu	Sr4	365	Jan	251	14	12827	682
*Evergreen Alogrady	Jr3	226	Feb	810	47	8841	473
Evergreen Dezee	Jr2	221	Feb	731	38	6851	346
Evergreen Dialith	Jr2	268	Feb	515	29	5641	316
Evergreen Hilena	Jr2	248	Feb	690	36	8835	480
Evergreen Holithtu	Sr3	175	Feb	894	49	7202	358
Evergreen Hosalind	Sr2	276	Feb	673	37	8365	421
Evergreen Raladila	Jr2	139	Feb	713	38	3968	203
Evergreen Ralleatu	Jr2	334	Feb	375	24	6887	368
Evergreen Rubettrea	Sr2	120	Feb	654	32	3440	163
s. Evergreen Rulifor		d. Evergreen Co-Rubetta					
*Evergreen Rudila	6	196	Feb	670	33	6632	314
*Evergreen Rulithtu	5	181	Feb	795	41	6205	321
Evergreen Zancee	Jr2	297	Feb	668	37	10051	471
*Evergreen Zerella	6	212	Feb	719	35	7340	371

§SPRINGS, ELLIOTT, SPRINGS FARM, FORT MILL, S. C.

Riverview's Starlet	7	305	Jan	155	8	9405	437
Springmaid Arthur's Melba	Jr2	125	Feb	791	37	3800	185
s. Springmaid Fashion Arthur		d. Springmaid P. Ruby					
Springmaid Fashion Lucy	Sr2	128	Feb	792	33	3976	167
s. Klondike Fashion		d. Springs' Queen Ann					
*Springmaid Fashion Phoebe	Jr4	124	Feb	883	37	4716	209
s. Klondike Fashion		d. Klondike Hollijean					
Springmaid Forecast Azile	Jr2	135	Feb	633	30	3580	165
s. Quail Roost NoMax Forecast		d. Springmaid Fashion Helen					
Springmaid Forecast Christie	Jr2	305	Nov	394	20	8516	374
Springmaid Forecast Elsie	Jr2	305	Feb	126	6	8967	386
Springmaid Forecast Florence	Jr2	305	Nov	474	25	7979	397
Springmaid Forecast Iris	Sr2	207	Feb	555	30	4852	237
Springmaid Forecast Thelma	Jr2	305	Nov	108	6	7974	412

§STEINMETZ, DOROTHY, CHICAGO, ILL.

*Glengeran Leader's Cecilia	Jr3	365	Jan	31	1	15499	704

STOCKTON, HENDERSON, "ARIZONA FARMS GUERNSEYS," PHOENIX, ARIZ.

ARHT							
*Arizona Farms Betsy Mae	6	232	Dec	760	39	8330	372
Arizona Farms Degoda	Sr2	91	Nov	594	34	2040	105
s. Arizona Farms Governor		d. Arizona Farms Dearest					
*Arizona Farms Fantan	5	258	Dec	445	29	6868	350
*¶Arizona Farms F S's Lass	#Sr4	323	Nov	384	22	11115	519
*¶Arizona Farms Gaynelle 2d	5	305	Sep	13		9131	405
Arizona Farms Governor's Fawn	Jr2	294	Dec	521	28	6785	326
*Arizona Farms LaMi	5	305	Nov	232	15	7288	393
*¶Arizona Farms Mabella	Sr4	148	Dec	837	42	5731	267
s. Might-be of Arizona Farms		d. Arizona Farms Mabeth					
*¶Arizona Farms Mabeth	10	238	Dec	613	31	8350	401
*¶Arizona Farms Massachusetts	Jr3	153	Dec	674	36	4759	247
s. Mabeth's Hero of Arizona Farms		d. Arizona Farms Galady					
*¶Arizona Farms Miss Alabama	Jr4	305	Dec	273	17	12595	599
*¶Arizona Farms Miss Alaska	Sr4	248	Dec	878	45	9941	442
*¶Arizona Farms Miss Arizona	Sr4	118	Dec	1030	53	4535	231
s. Mabeth's Hero of Arizona Farms		d. Arizona Farm's Carrie 2d					
*¶Arizona Farms Miss California	Jr4	157	Dec	908	49	6046	301
s. Mabeth's Hero of Arizona Farms		d. Arizona Farms Mabess 2d					
*¶Arizona Farms Miss Colorado	Jr3	305	Sep	138	8	9079	535
*¶Arizona Farms Miss Connecticut	Sr3	249	Dec	743	40	8479	405
*¶Arizona Farms Miss Florida	#Jr3	274	Nov	341	22	9052	438
*Arizona Farms Miss Georgia	Jr4	100	Dec	423	19	1836	88
s. Mabeth's Hero of Arizona Farms		d. Arizona Farms Fancy					
*¶Arizona Farms Miss Idaho	Jr4	64	Dec	1205	54	2539	122
s. Mabeth's Hero of Arizona Farms		d. Arizona Farms Gaynelle					
*¶Arizona Farms Miss Illinois	Sr3	145	Dec	815	41	5027	243
s. Mabeth's Hero of Arizona Farms		d. Arizona Farms Gaymissy					
*¶Arizona Farms Miss Indiana	Jr3	174	Dec	607	28	5184	226
s. Mabeth's Hero of Arizona Farms		d. Fairview Farm's Bea					
*¶Arizona Farms Mississippi	Jr3	29	Nov	1048	52		
s. Mabeth's Hero of Arizona Farms		d. Arizona Farms Twilight					
*¶Arizona Farms Miss Kansas	Jr3	214	Dec	860	43	7369	329
*¶Arizona Farms Miss Louisiana	Sr2	214	Dec	570	29	6424	310
*¶Arizona Farms Miss Michigan	Jr3	81	Dec	843	47	2594	128
s. Mabeth's Hero of Arizona Farms		d. Santa Rita Betty Lee					
Arizona Farms Miss Missouri	Jr2	323	Dec	394	20	6531	323
Arizona Farms Miss Montana	Jr2	236	Dec	460	28	4996	265
¶Arizona Farms Miss Nebraska	Jr2	263	Dec	647	33	7935	355
*¶Arizona Farms Piona	Sr4	365	Oct	374	20	10786	552
*¶Fresno Valor Linda	9	235	Dec	706	35	10104	442
*¶Gaylord Moonlight's Twinkle	#7	273	Oct	412	18	9735	405
*¶Happyholme Crown Mirth	Sr4	204	Dec	610	31	6797	293

§STOKES, E. S., HILLCREST FARM, LINWOOD, N. C. ARHT

Gracious Rose Ann	Jr2	106	Nov	752	45	2807	153
s. Elmcrest Peter Grey		d. Hillcrest Noble May Rose					
*Maxim Star's May	7	305	Sep	250	13	8766	462
*Oaklawn Jay Garnet	Sr4	115	Nov	820	48	3685	193
s. Bournedale Maxim La Noce Jay		d. May's Romeo's Garnet					
*Sauratown Mountain Star	9	168	Nov	785	36	6790	298

§STOKES, E. S., MRS., HILLCREST FARM, LINWOOD, N. C. ARHT

*Hillbright King's Maxine	5	159	Nov	809	49	6238	330

§STOWE, CLARK, GOLDEN BUTTE GUERNSEY FARMS, GRIDLEY, CALIF.

*Golden Butte Adelle	5	336	Dec	454	25	11507	535
Golden Butte Cor. Twinkle	#Sr3	318	Nov	140	8	8853	452
Golden Butte Del Anna	5	304	Oct	186	10	10600	418
*Golden Butte Hi Jenette	5	300	Dec	670	40	10376	531
*Golden Butte Hi Lark	6	305	Dec	77	4	9878	486
Golden Butte Mar Hilda	Jr3	219	Dec	773	43	7188	359
Golden Butte Mar Isabel	Jr3	220	Dec	675	43	6411	345
Golden Butte War Annette	Jr3	305	Nov	78	4	9326	426

§STOWE, MARVIN, GOLDEN BUTTE GUERNSEY FARMS, GRIDLEY, CALIF.

Golden Butte Del Lindalee	Jr4	205	Dec	1107	51	8733	402
Golden Butte Mar Pet	Jr3	219	Dec	749	42	7167	355
Golden Butte M. Most Leta	Sr4	305	Oct	237	11	11240	498
Golden Butte Rex's Lola	8	247	Dec	763	40	8580	417

§STROUD, LAWRENCE E., SUNSHINE FARM, GREAT FALLS, S. C. ARHT

Stroudcrest Piper's Maid	Jr2	305	Nov	401	22	8976	435
Stroudcrest Piper's Toney	Jr2	245	Jan	954	45	8798	395
Sunshine Champion Tesla	Jr2	226	Jan	727	38	6170	294

§STROUD, L. E., SUNSHINE FARM, GREAT FALLS, S. C. ARHT

Dinsmore Lady Geromina	Sr2	206	Jan	789	35	6151	251
Sunshine's Champion Marigold	Jr2	90	Jan	1003	49	2981	149
s. Stroudcrest Maxim Champion		d. Sunshine's Lucky Viola					

Sunshine's Lucky Ivy	Jr2	199	Jan	822	47	6759	352
*Sunshine's Lucky Maggie	#5	252	Oct	82	4	7989	395
Sunshine's Majesty's Celia	Sr2	210	Jan	573	33	5467	296
*Sunshine's Maxking's Flo	Jr3	175	Jan	712	37	5920	271
Sunshine's Maxking's Jane	Jr3	77	Jan	1072	46	2758	120
s. Sunshine's Lucky Maxking		d. Edisto Farm's Jewess					
Sunshine's Maxking's Vella	Sr2	77	Jan	1249	60	3083	146
s. Sunshine's Lucky Maxking		d. Pecan Hill's Veleanor					
Sunshine's Maxking's Vera	Sr2	219	Jan	485	27	5578	273
Sunshine's Rhoda Lady	Jr2	270	Jan	785	37	8597	361
Sunshine's Viscount's Lila	6	305	Oct	15		8319	438
*Sunshine's Viscount's Nan	6	96	Jan	1252	65	4608	248
s. Riegeldale Emory's Viscount		d. Sunshine's Lucky Anna					
Zimalcrest Noble Lona	Jr3	305	Nov	111	8	6959	401

SUBER, O. P. & LEMMON, R. H., JR., SONNYLAINE FARM, WHITMIRE, S. C. ARHT

*¶Sonnylaine Bright Romona	6	365	Dec	546	38	13505	783
*¶Sonnylaine Coronet Amy	Sr3	365	Jan	104	8	8776	543
¶Sonnylaine Coronet Annett	Jr4	365	Dec	64	3	10909	589
*¶Sonnylaine Coronet Bella	Sr3	365	Dec	140	8	12749	670
¶Sonnylaine Coronet Christine	Sr2	132	Dec	848	50	3994	201
s. Bournedale Cinderella's Ace		d. Sonnylaine Supreme Christine					
*¶Sonnylaine Coronet Joyce	Sr4	241	Oct	769	51	8825	472
¶Sonnylaine Coronet Music	Sr2	365	Nov	283	18	9334	488
¶Sonnylaine Coronet Pesky	Sr2	365	Oct	367	22	10165	513
*¶Sonnylaine Coronet Sandra	Jr4	365	Oct	348	21	13360	717
¶Sonnylaine Coronet Veta	Jr3	146	Dec	810	49	4901	253
s. Bournedale Cinderella's Ace		d. Sonnylaine Supreme Vevity					
*¶Sonnylaine Reveller's Anna	7	365	Nov	670	40	14630	786

§SUCCOP, GLADYS D., ROLLING MEADOW FARM, RENFREW, PA. ARHT

*Constant's Ideal Pansy	6	297	Dec	462	18	9267	439
*Forest Hills Farms Berylene	6	305	Nov	336	16	8111	365
*Forest Hills Farms Caralane	6	218	Dec	481	22	6321	265
*Forest Hills Farms Carol Ann	6	117	Dec	1056	47	4086	191
*Forest Hills Farms Carrilene	6	105	Dec	680	27	2413	109
Forest Hills Farms Daralane	5	181	Dec	756	36	5054	230
*Forest Hills Farms Earrilene	Jr4	221	Dec	642	27	6259	260
*Forest Hills Farms Edella Lane	Sr3	305	Dec	90	4	8383	363
Forest Hills Farms Elizabeth	Jr3	365	Nov	287	15	8372	424
*Forest Hills Farms Farrilene	Jr3	207	Dec	574	28	5073	235
Forest Hills Farms Gwendolyn J	Sr2	61	Dec	1113	40	2144	82
s. McDonald Farms Jerome		d. Forest Hills Farms Berylene					
*McDonald Farms Harrilene	10	265	Dec	428	20	5667	244
*Pine Hill Janetta	Jr4	266	Dec	423	25	5575	306
*Spang's General's Mae	Jr4	46	Dec	1378	50	2030	76
s. Mordele Farms General		d. Mordele Farms Maidey					
*Sterling Gypsy Maid	6	178	Dec	1073	42	6249	268
*Stony Brook B. L. Belle	Sr3	241	Dec	475	28	5340	270
*Windy Hill Farms Superior	Jr3	272	Dec	374	22	6255	348

§SUTLIFF, ALVIN C., YOCLIFF FARM, BENTON, PA. ARHT

Yocliff Butterball	Sr3	287	Dec	740	41	8474	386
Yocliff Designer's Joan	Jr2	305	Dec	112	8	7608	443
*Yocliff Evo. Brendena	Jr3	183	Dec	542	27	5063	236
Yocliff Evo. Brilliant Star	Jr3	342	Dec	637	33	10159	457
*Yocliff Evolution's Poppy	Sr4	175	Dec	608	29	5267	238
Yocliff Evo. Rosalie	Jr3	335	Dec	665	37	6519	367
Yocliff Evo. Starlett	Sr2	365	Oct	421	20	9317	455
Yocliff High Betty Anne	Sr2	305	Sep	361	17	7217	386
Yocliff High Hope	Sr2	286	Dec	591	34	7976	378
Yocliff Son's Edna	Sr2	61	Dec	821	32	1600	65
s. Yocliff Evolution's Son		d. Yocliff Brenda					
Yocliff Son's Mollie	Jr2	227	Dec	743	36	6450	297
Yocliff Son's Patsy	Jr2	297	Dec	619	32	8617	388
Yocliff Son's Pinkie	Jr2	218	Dec	854	49	6808	307
Yocliff Son's Starglo	Jr2	283	Nov	748	33	8868	372
*Yocliff Starling	6	305	Nov	596	31	13054	629

§SUTLIFF, ELIZABETH, YOCLIFF FARM, BENTON, PA. ARHT

Yocliff Evo. Silk	Jr3	89	Dec	928	44	3963	133
s. McDonald Farms Evolution		d. Yocliff Silk					
Yocliff Son's Flossie	Jr2	61	Dec	731	34	1484	63
s. Yocliff Evolution's Son		d. Yocliff Evolution's Silky					

§SWITZER, P. K., CROSS ARROWS FARM, UNION, S. C. ARHT

*Dudley's Maxine	Sr4	28	Nov	946	35		
s. Quail Roost Prim Dudley		d. Majestic Lad's Margaret					
Locust Grove H. Iris	Jr2	141	Jan	556	25	2757	131
s. Hornet's Bright Lad		d. Locust Grove I. Irene					

§SWITZER, PAUL K., CROSS ARROWS FARM, UNION, S. C. ARHT

Locust Grove H. Camilla	Jr2	151	Jan	524	24	2779	128
s. Hornet's Bright Lad		d. Locust Grove I. Columbine					
*Prim Dudley's Maiden	7	51	Nov	1162	50	1961	85
s. Quail Roost Prim Dudley		d. Beau Brummel's Marge					
*Ruth's Lucky Becky	5	118	Jan	913	36	3849	181
s. Sunshine's Lucky Ambassador		d. Tess' Lucky Ruth					

§SWITZER, P. K. & JAMES L., CROSS ARROWS FARM, UNION, S. C. ARHT

Cavalier's Patsy	5	158	Jan	477	21	3089	131
Gippy Prediction Nanette	Jr3	132	Jan	847	37	3910	189
s. Klondike Mollie's Prediction		d. Gippy Chief's Nancy					
Ideal's Monarch's Sally Jane	Sr2	124	Jan	667	30	3131	153
s. Ideal's Monarch Lad		d. Ideal's Hopeful's Sally Jane					
*Nyala Prince's Rosamond	Jr3	165	Jan	347	19	3369	194
*Pleasant View Fern Rose	Jr3	223	Jan	384	20	4924	234
*Robinlawn Nero's Needle	5	196	Jan	571	31	4789	252
Twenty Four-Karat Premost Kris	Sr2	199	Jan	528	24	4879	224

§SWITZER, PAUL K. & JAMES L., CROSS ARROWS FARM, UNION, S. C. ARHT

*Archdale Hollimaxim Annie Lee	Jr3	94	Jan	1023	53	3013	168
s. Holliknoll Maxim Prince		d. Archdale Ideal Annielee					
*Gunter Golden Princess	8	273	Jan	557	26	7284	297
Hickory Grove's Attack	10	305	Jan	342	20	7226	383
High Honor's Anela	6	79	Dec	1264	84	3448	209
s. Klondike High Honor		d. Hickory Grove's Attack					
Hornet's Laura	Jr3	84	Jan	764	28	2111	87
s. Klondike Hornet		d. Nugget's Golden Lassie					
Ideal's Charmer's Valva	Jr2	159	Jan	447	23	2889	145
Ideal's G. S.' Joan	Jr2	106	Jan	554	22	2221	95
s. Gardenville Supreme		d. Russada Joan					
Joander Farms Dorothy	6	291	Jan	301	17	6311	314
Masterful's Poppy	Jr2	305	Oct	144	9	5063	232
*McNaughton's Flirt	5	147	Jan	762	42	4358	241
s. McNaughton Foremost Prediction		d. Coker Don's Pet					
*Nejasco Phil's Alice	Sr3	277	Jan	442	23	7610	378
Nugget's Golden Lassie	9	171	Jan	600	32	3970	203
*Pleasant View Fern Cricket	Jr3	81	Jan	968	47	2581	123
s. Appin's Uplift		d. Traxler's Medford's Cricket					
Pleasant View It's Mayme	Sr2	266	Jan	399	24	5254	267
*Quail Roost Duncan's Rita	5	134	Jan	692	36	3642	201
s. Hillandale Dame's Duncan		d. Wakefield Yeoman's Ruby					
Quail Roost Lady Sylvia	Jr3	82	Jan	1113	47	2932	143
s. Quail Roost Master Max		d. Holliknoll Maxim Silver					
Vogue's Josie of Garden Creek	5	365	Dec	118	6	8056	387

§SWITZER, P. K., PAUL K. & JAMES L., CROSS ARROWS FARM, UNION, S. C. ARHT

Ideal's Rose King's Annamae	Jr2	122	Nov	709	40	3266	169

§SYKES, R. P., HILLCREST FARM, ASHEBORO, N. C. ARHT

*Appin's Twilight	7	241	Jan	709	38	7650	368
Brookberry Noble Amelia	Jr2	262	Jan	480	23	5353	256
*Clear Springs' Princess Pam	8	305	Oct	55	3	5980	312
*Coker Maxim's Diana Lynn	5	305	Jan	145	10	7589	383
Golden Rose Rainbow	Jr4	126	Jan	919	40	4279	187
s. No Max Valor's Knight		d. King Max's Golden Rose					
*Hillcrest Lucky Linda	5	305	Jan	19		8604	431
Hillcrest Noble Alma	Sr2	273	Jan	614	33	6196	308
Hillcrest Noble Annabel	Sr2	121	Jan	617	33	2649	132
s. Hillcrest Noble Maxim		d. Lucky Ace's Anne					
Hillcrest Noble Betty	Sr2	135	Jan	652	34	3363	154
s. Hillcrest Noble Maxim		d. Hillcrest Prince's Becky					
Hillcrest Noble Millie	Jr2	150	Jan	647	32	3541	161
s. Hillcrest Noble Maxim		d. Leader's Queen Maryetta					
Hillcrest Noble Nadine	#Jr2	303	Sep	220	12	5381	261
Hillcrest Noble Polly	Sr2	147	Jan	596	29	3264	154
s. Hillcrest Noble Maxim		d. Clear Springs' Princess Pam					
Hillcrest Noble Rosebud	Jr2	305	Nov	504	26	6597	311
Hillcrest Noble Sadie	Jr2	305	Nov	184	10	5536	270
*Hillcrest Prince's Becky	5	305	Nov	187	9	8169	386
*Hillcrest Prince's Rosetta	Sr4	305	Nov	35	2	7953	413
Hillcrest Princess Cora	Sr2	140	Jan	780	42	3801	172
s. Clear Springs' Effie's Prince		d. Hillcrest Maxim's Carol					
Hillcrest Princess Josie	Sr2	154	Jan	640	38	3854	196
s. Clear Springs' Effie's Prince		d. Hillcrest's Lucky June					
Hillcrest Princess Laura	Jr2	158	Jan	557	35	3362	176
s. Clear Springs' Effie's Prince		d. Lucky Rose's Queen					
Hillcrest Princess Lila	Sr2	240	Oct	577	30	6071	273
*Hillcrest Princess Mae	Jr4	305	Jan	177	12	6710	361
*Hillcrest Princess Maxine	Jr4	305	Jan	84	4	6375	310
*Hillcrest Princess Melba	5	166	Jan	846	42	5409	272
s. Clear Springs' Effie's Prince		d. Lucky Ace's Fanny					
Hillcrest Princess Nan	Jr3	305	Jan	122	7	6625	344
*Hillcrest Princess Nancy	#Jr4	298	Nov	41	2	5868	283
*Hillcrest Princess Primrose	Sr4	218	Jan	645	36	5441	273
*Hillcrest Princess Violet	Jr3	305	Sep	247	14	7186	362
Hill Girt Emory's Julia	Sr2	144	Jan	616	33	3812	175
s. Riegeldale Melba's Emory		d. Hill Girt Count's Judy					
Star's Royalist Rose	7	94	Jan	922	51	3029	151
s. Morning Star's Royalist		d. Ozanna's Lucky Rose					

TANIS, JACOB, IDEAL GUERNSEY FARMS, AUGUSTA, N. J.

¶Ideal's Admiral's Dawn	Sr2	279	Jan	1380	80	13418	699
¶Ideal's Admiral's Golden	Jr2	365	Jan	67	3	15761	756
*¶Ideal's Beacon's Arvella	Sr3	365	Nov	836	45	14171	722
¶Ideal's Beacon's Birdie	Jr2	365	Jan	534	32	15082	752
¶Ideal's Beacon's Connie	Sr2	321	Jan	1144	62	13618	678
¶Ideal's Beacon's Dulcette	Sr2	365	Jan	1161	71	15184	804
¶Ideal's Beacon's Ethel	Jr2	276	Jan	1252	62	12746	619
¶Ideal's Beacon's Fran	Jr2	365	Jan	910	43	16880	748
¶Ideal's Beacon's Ida Jan	Sr3	108	Jan	1522	77	5890	263
s. Ideal's Beacon		d. Ideal's Clarion's Ida Jan					
*¶Ideal's Beacon's Katie	8	299	Jan	1383	79	17398	919
¶Ideal's Beacon's Lollie	Jr2	365	Oct	561	25	14683	675
¶Ideal's Beacon's Lucette	Jr2	365	Dec	181	8	13689	608
¶Ideal's Beacon's Lydia	Jr2	212	Jan	915	51	7302	391
¶Ideal's Beacon's Madge	Jr2	222	Jan	1084	62	8656	431
*¶Ideal's Beacon's Miriam	Jr4	209	Jan	1412	86	11329	591
¶Ideal's Beacon's Monita	Jr2	306	Jan	1370	81	15510	799
¶Ideal's Beacon's Narcissa	Sr2	365	Dec	789	44	14499	738
*¶Ideal's Beacon's Nina	7	365	Feb	807	54	20195	1310
¶Ideal's Beacon's Princess Rose	Jr3	365	Oct	958	44	17367	730
¶Ideal's Beacon's Quality	Sr2	365	Jan	535	25	14483	681
*¶Ideal's Beacon's Rosette	7	324	Jan	1201	64	17679	867
¶Ideal's Beacon's S. Miriam	Sr2	365	Jan	600	30	16255	771
¶Ideal's Beacon's S. Susie	Jr2	248	Jan	1149	65	9530	487
¶Ideal's Charmer's Pride	Jr2	337	Jan	967	55	12812	647
*¶Ideal's Claremont's D. Susie	5	365	Dec	175	9	21203	1089
¶Ideal's Claremont's Ella Lee	5	166	Jan	1616	104	9500	504
¶Ideal's Claremont's Gold Lady	6	75	Jan	1661	100	4089	231
s. Ideal's Claremont		d. Richel Golden Lady					
¶Ideal's Claremont's La Ruby	5	184	Jan	1353	71	9441	478
s. Ideal's Claremont		d. Ideal's Peter's La Ruby					
¶Ideal's Claremont's Netoria	Sr4	365	Feb	246	17	20792	1213
¶Ideal's Comet's Susie	Jr2	365	Oct	103	5	13625	649
¶Ideal's Dairy Boy's Starlight	6	365	Oct	101	5	15509	823
¶Ideal's Dandy Boy's Dawn	5	330	Jan	1170	50	14645	682
¶Ideal's Dandy Boy's Hilda	#Sr4	347	Dec	17	1	10287	579
¶Ideal's Eminent's Donta	Jr2	102	Jan	1484	76	5125	243
s. Ideal's Eminent		d. Ideal's Dictator's Donta					
*¶Ideal's Ensign's Day	Sr4	337	Jan	844	40	15470	650
¶Ideal's Ensign's Kathy	Jr4	240	Jan	1112	66	10177	557

¶Ideal's Ensign's Rosetta	Jr3	365	Nov	1060	50	15156	662
¶Ideal's G. S.' Eiletta	Jr2	365	Jan	1005	79	12749	808
¶Ideal's G. S.' Kate	Jr3	61	Dec	1437	75	2952	142
s. Gardenville Supreme		d. Ideal's Peter's Kate					
¶Ideal's G. S.' Katie	Sr3	365	Dec	483	30	17377	923
¶Ideal's G. S.' Polly	Jr4	304	Jan	1022	61	13339	691
¶Ideal's G. S.' Queen	Jr2	110	Jan	1437	81	5316	258
s. Gardenville Supreme		d. Ideal's Dairy Boy's Queen					
¶Ideal's G. S. Rosette	Jr3	365	Nov	375	37	16510	1013
*¶Ideal's G. S.' Susie	Sr3	222	Jan	1381	96	12448	723
¶Ideal's Jubilee's Mona	6	365	Jan	1296	76	17771	882
*¶Ideal's Jubilee's Pride	#6	361	Oct	762	55	17177	978
¶Ideal's Laddie's Rosetta	6	265	Jan	831	41	8694	416
¶Ideal's L. D.'s Betina	Jr2	223	Jan	1309	76	9910	509
¶Ideal's L. D.'s Ethel	11	166	Jan	1468	55	9016	367
¶Ideal's L. D.'s Etta	Jr2	198	Jan	1233	60	8437	369
¶Ideal's L. D.'s Lady Jane	Jr4	306	Jan	939	58	11006	626
¶Ideal's L. D.'s Lady Kate	Jr2	215	Jan	1090	52	8314	401
*¶Ideal's L. D.'s Lady Kent	6	195	Jan	1509	96	11088	597
¶Ideal's L. D.'s Libby	Sr2	365	Jan	656	38	16771	880
*¶Ideal's L. D.'s Lucy	6	365	Nov	585	35	15028	831
¶Ideal's L. D.'s Phyllis	Jr2	365	Nov	884	56	15116	840
¶Ideal's L. D.'s Quartz	Sr2	360	Jan	784	44	12202	613
¶Ideal's L. D.'s Sophie	Jr2	365	Jan	816	51	14485	798
*¶Ideal's L. D.'s Trixie	6	96	Jan	2152	127	7129	364
s. Ideal's Lettie's Duke		d. Ideal's Risbecq's Trixie					
¶Ideal's L. D.'s Wanda	Jr2	365	Jan	514	30	11808	687
¶Ideal's L. D.'s Wendy	Jr2	365	Jan	56	3	13343	784
¶Ideal's Main Stay's Fanny Glen	Jr2	310	Jan	1024	62	13265	681
¶Ideal's Major's Beth	6	365	Jan	308	13	16828	719
¶Ideal's Major's Susie	7	215	Jan	1070	55	8378	391
¶Ideal's Mariner's Betty Lue	Jr2	276	Jan	1288	66	12233	584
¶Ideal's Marmion's Starbeam	Sr3	86	Jan	1476	83	4358	248
s. Ideal's Marmion		d. Ideal's L. D.'s Starbeam					
¶Ideal's Marshall's Martha	Sr4	365	Jan	85	4	13264	700
¶Ideal's Marshall's Rosetta	5	218	Jan	1040	69	9119	502
¶Ideal's May Royal's Alice	Jr2	365	Jan	848	44	12400	591
¶Ideal's May Royal's Betty May	Sr3	365	Oct	317	18	16536	780
¶Ideal's May Royal's Daphne	Jr2	327	Jan	979	53	11298	568
¶Ideal's May Royal's Ida	Sr2	365	Jan	672	44	10506	565
¶Ideal's May Royal's Superb	5	201	Jan	1370	88	10092	573
¶Ideal's Midget	7	233	Jan	1256	66	10608	546
¶Ideal's Nelson's Lady Kent	5	365	Oct	1112	53	16851	823
*¶Ideal's Peter's May Jewel	10	69	Jan	2441	118	5522	277
s. Ideal's Fanny Sheen's Peter		d. Ideal's Satellite's May Jewel					
*¶Ideal's Peter's Miriam	10	365	Oct	982	56	17968	952
¶Ideal's Pharaoh's Betty May	Jr4	218	Jan	1598	103	13188	747
¶Ideal's Pharaoh's Netoria	Sr3	344	Jan	456	28	10401	575
*¶Ideal's Poxie Dot	8	323	Dec	789	42	12175	635
¶Ideal's Prediction's Beth	Sr4	194	Jan	929	49	8207	395
¶Ideal's Pretores' Daisy Lassie	Jr2	222	Jan	1175	72	9672	507
¶Ideal's Pretores' Starlight	Jr2	225	Jan	1011	55	9221	451
*¶Ideal's Regent's Marnetta	6	287	Jan	1177	59	12701	609
¶Ideal's Risbecq's Dolly	Jr4	276	Jan	987	52	11853	547
¶Ideal's Risbecq's Maybella	6	245	Jan	1165	63	11718	612
*¶Ideal's Risbecq's Queen	6	327	Jan	701	36	11837	583
¶Ideal's Rocket's Rubina	Sr4	86	Jan	1619	74	4634	254
s. Ideal's Rocket		d. Ideal's Claremont's Rubina					
¶Ideal's Rose King's Clara Bell	Jr2	222	Jan	1150	62	9115	449
¶Ideal's Rose King's Cloe	Sr2	123	Jan	1250	68	5161	273
s. Fairlawn Actor's Rose King		d. Ideal's L. D.'s Cloe					
¶Ideal's Rose King's Susie	Sr2	344	Jan	915	59	11992	753
¶Ideal's Spotswood's Lulu	Jr2	110	Jan	1195	59	4546	216
s. Ideal's Spotswood		d. Ideal's Standbest Lulu					
¶Ideal's Standbest Golda	Sr3	365	Nov	721	44	18309	963
¶Ideal's Standbest Lady Kate	Sr3	365	Sep	236	14	10715	576
*Ideal's Standbest Lulu	Sr3	365	Sep	522	31	19028	1066
¶Ideal's Standbest Marg	Jr4	233	Jan	860	58	8496	497
*¶Ideal's Standbest Rose	Sr3	357	Jan	1078	62	16580	831
¶Ideal's Standfast Leola	Jr3	365	Oct	195	10	14421	716
¶Ideal's Superior's Cordelia	Jr2	280	Dec	1276	79	12854	709
¶Ideal's Superior's Girlie	Jr2	262	Dec	1320	84	12179	691
¶Ideal's Superior's Marigold	Jr2	319	Jan	1256	61	14557	636
¶Ideal's Superior's Netoria	Jr2	365	Mar	563	35	17008	902
¶Ideal's Superior's Odetta	Jr2	333	Jan	1288	77	15551	827
¶Ideal's Superior's Queenie	Jr2	262	Dec	1337	81	12052	658
¶Ideal's Superior's Rosie	Jr2	337	Jan	1026	67	13102	685
¶Ideal's Superior's Susanne	Jr2	281	Jan	1410	77	14307	681
¶Ideal's Superior's Tulip	Jr2	200	Jan	1044	60	7091	369
¶Ideal's Supreme's Afrirouge	5	231	Jan	1188	63	10820	532
¶Ideal's Supreme's Mary-belle	Jr3	365	Nov	566	32	15321	804
*¶Ideal's Traveller's Mab	6	265	Jan	1028	53	11802	588
¶Ideal's Traveller's Susie	5	365	Nov	229	13	15024	644
*¶Ideal's Warrior's Beth	5	153	Jan	1662	99	8818	466
s. Ideal's Warrior		d. Ideal's Major's Beth					
¶Ideal's Whitman's Girlie	Jr2	109	Jan	1380	64	5127	246
s. Ideal's Whitman		d. Ideal's May Royal's Girlie					
¶Ideal's Whitman's Ida	Jr2	92	Jan	1310	63	3760	188
s. Ideal's Whitman		d. Ideal's Standbest Ida					
¶Ideal's Whitman's Marg	Jr2	107	Jan	1244	69	4580	234
s. Ideal's Whitman		d. Ideal's Standbest Marg					
¶Ideal's Whitman's Susie	Jr2	276	Jan	1164	67	12316	665
¶Ideal's Wistar's Marietta	5	229	Jan	1157	53	9813	434
*¶Ideal's Wistar's S. Susie	5	365	Jan	654	42	18184	1001
*¶Welcome Lane's Mary	11	197	Jan	1346	74	9327	509
*¶White Lick Private's Ardele	5	365	Nov	410	27	17984	890

TANIS, JACOB, JR., IDEAL GUERNSEY FARMS, AUGUSTA, N. J.

¶Ideal's G. S.' Risbecq	Jr2	282	Jan	1099	62	11667	596

TANIS, JOHN, IDEAL GUERNSEY FARMS, AUGUSTA, N. J.

*¶Ideal's Jubilee's Wilma	6	365	Dec	214	13	19280	982
¶Ideal's Jubilee's Winnie	Jr2	114	Jan	1363	79	5552	304
s. Ideal's Jubilee		d. Ideal's Edward's Wilma					
¶Ideal's Main Stay's Faith	Jr2	365	Oct	767	54	11774	691
¶Ideal's Superior's Fanny Lee	Jr2	76	Jan	1676	90	4231	201
s. Ideal's Superior		d. Ideal's Edward's Fanny Lee					
¶Ideal's Triumph's Fanny	Jr2	331	Jan	806	45	11882	609
¶Ideal's Triumph's Fantasy	Jr2	276	Jan	613	39	7168	390

§TAYLOR, WILLIAM S., OLD TOWN FARM, PETERBOROUGH, N. H.
ARHT

Beaulea Levity Rhoda	Sr3	305	Dec	28	1	7382	407
Becky of Old Town Farm	Jr3	160	Jan	697	41	4249	225
Bunty of Old Town Farm	7	198	Jan	891	48	6828	341
Diana of Meadow Lake Farm	Jr4	274	Jan	521	28	7477	401
East Hill Catamount Queen	Jr4	62	Jan	1035	56	2158	112
s. Catamount King Philosopher		d. Prince's Patricia Queen					
Edgerton's Lady Miracle	11	171	Jan	1123	58	7372	353
Fawn of Old Town Farm	Jr2	305	Jan	189	10	7452	378
Flagstones Betty	#Jr3	282	Dec	167	8	6999	353
*Florence of Old Town Farm	6	130	Jan	1234	68	6238	335
s. Laurel Fabulous		d. Louise of Old Town Farm					
Forges Governess	Jr4	101	Jan	994	49	3727	182
s. Langwater Senator		d. Forges Garnet					
Margaret of Old Town Farm	Sr2	40	Jan	1079	58	1339	72
s. Langwater Darius		d. Marion of Old Town Farm					
*Meritdale Dusty	5	52	Jan	1571	80	2626	134
s. Wethersfield Douglas		d. Granite State Marie					
*Moore Farm Laurel Virginia	7	223	Jan	584	35	5779	316
Noel of Old Town Farm	Jr3	365	Jan	167	9	7331	381
Prince's Patricia Queen	8	356	Jan	314	17	11318	572
*Sheldegren Elfrida	5	58	Jan	1357	74	2614	137
s. Deershorn Fashion Lad		d. Sheldegren Elissa					
Westfield Sampson's Sunmist	Jr3	291	Jan	461	26	7905	402

§TYLER, ERNEST L., CLERMONT, IND. ARHT

Eagle Crest Star Queen	Jr2	124	Feb	541	42	2462	130

§TYLER, GEORGE ROBERT, CLERMONT, IND. ARHT

Eagle Crest Levity Starlet	Jr2	252	Feb	592	28	6472	277

§VALLEY GEM FARMS, ARLINGTON, WASH. ARHT

Valley Gem Affinity	Sr2	365	Dec	66	4	8663	427
*Valley Gem Alluring	#Sr3	269	Sep	381	21	9025	454
*Valley Gem Angelina	Sr4	229	Nov	605	38	7300	401
Valley Gem Deborah	Jr2	334	Dec	630	35	7798	409
Valley Gem Della Talis	Jr2	111	Nov	772	44	3572	187
s. Valley Gem Talisman		d. Valley Gem Della					
Valley Gem Hannah	Sr2	305	Oct	233	12	6599	334
*Valley Gem Hunter's Roxy	7	352	Dec	425	25	10839	603
Valley Gem Integrity	Jr2	365	Nov	29	1	8011	432
Valley Gem Madeira	Sr2	156	Dec	562	35	3380	178
Valley Gem Maiden	Sr2	210	Dec	890	42	7474	337
Valley Gem Moneyworth	Sr2	144	Dec	602	30	3320	159
s. Valley Gem Emperor		d. Valley Gem Thrifty					
Valley Gem Sandra	Jr2	365	Nov	171	10	7704	373
Valley Gem Senorita	Jr2	305	Sep	30	1	6171	291
*Valley Gem Taffy	Sr4	305	Oct	430	25	8181	462
Valley Gem Talented	Jr3	278	Dec	658	38	7985	431
Valley Gem Tallulah	Jr2	160	Dec	694	36	4455	218
Valley Gem Tangible	Jr2	160	Dec	741	47	4594	239
*Valley Gem Tasteful	Jr4	180	Dec	880	47	7159	349
*Valley Gem Tawana	Jr4	365	Dec	273	14	8571	413
Valley Gem Tenderness	Sr2	365	Oct	49	2	7976	448
Valley Gem Thriftbox	Sr3	278	Dec	568	29	7135	341
Valley Gem Timely	Jr3	305	Oct	244	13	9618	506
Valley Gem Tingala	Jr3	269	Dec	548	28	5998	291
Valley Gem Toffee	Jr3	279	Dec	461	28	7017	375
Valley Gem Tokay	Sr2	101	Dec	827	38	3006	145
s. Valley Gem Resolute		d. Valley Gem Carrie					
Valley Gem Toni	Sr2	365	Oct	102	5	7702	398
Valley Gem Topliner	Jr3	278	Dec	665	37	7611	411
Valley Gem Tranquil	Jr2	365	Oct	246	16	6580	378
Valley Gem Trustful	Sr2	97	Dec	831	39	2741	128
s. Valley Gem Resolute		d. Valley Gem Confidence					
*Valley Gem Truth	Jr4	178	Dec	546	27	5376	254
Valley Gem Tulip	5	305	Nov	484	25	11452	510
Valley Gem Wampum	Sr2	365	Nov	229	12	8847	386
Valley Gem Welcome	Jr2	365	Oct	389	19	7983	386
Valley Gem Wonderful	Sr2	26	Aug	656	24		
s. Valley Gem Harlequin		d. Valley Gem Lana					

§WALLACE, BEN FRANK, CLINTON, MISS.

*Trailside's Renownmost Queen	#Sr3	304	Aug	516	25	8200	382

§WALSH, R. J., MR. & MRS., GREEN HILLS FARM, PERKASIE, PA.
ARHT

Bedminster H. Agnes	Jr3	305	Dec	290	17	10182	482
*Green Hill's Fern	Jr3	305	Sep	39	2	8427	462
*Green Hill's Field-flower	Sr3	305	Dec	258	14	9710	452
Green Hills Gardenia	Sr2	305	Dec	296	16	7383	329
Green Hills Garland	Jr2	305	Nov	66	3	8052	356
Green Hills Gem	Sr2	305	Nov	276	17	8695	424
Green Hills Glamourous	Jr2	305	Dec	264	14	8871	435
Green Hills Gloriana	Sr2	305	Oct	480	26	8773	440
Green Hills Golden Glow	#Jr2	250	Dec	272	14	6024	256
Green Hills Gracious	Jr2	305	Nov	181	9	7857	388
Green Hills Hanny	Sr2	62	Jan	1163	59	2384	122
s. Fritzlyn Valson		d. Delhaven Fanny 3d					
Green Hills Heather	Sr2	83	Jan	1015	48	2712	128
s. Fritzlyn Valson		d. Green Hills Fair Ella					
Green Hills Hedie	Sr2	136	Jan	824	41	3627	180
s. Fritzlyn Valson		d. Green Hills Edie					
Green Hills Helleen	Jr2	134	Jan	918	43	4070	183
s. Blakeford Control		d. Green Hill's Belleen					
Green Hills Hollette	Jr2	212	Jan	692	35	5442	285
Green Hills Holly	Jr2	255	Jan	628	39	5722	299
Green Hills Hope	Jr2	205	Jan	885	43	5750	251

§WARD, ANN, COOL SPRING FARM, YORK, S. C. ARHT

Brays Island Royal Elaine	Jr4	153	Jan	596	28	4110	183

§WARD, JANE, COOL SPRING FARM, YORK, S. C. ARHT

Fairlawn Peer's Lucy	Sr2	146	Jan	543	31	2958	149

§WARD, JULIET, COOL SPRING FARM, YORK, S. C. ARHT

Coldspring's Nobles Luetta	Jr3	27	Jan	953	36
s. Coldspring's Romulus Noble		d. Coldspring's B. R. Leda			

WARD, W. B., COOL SPRING FARM, YORK, S. C. ARHT

*Cool Spring's Albill's Marcia	Sr3	80	Jan	1238	56	3385	139
s. McDonald Farms Albill		d. R. F.'s Highlander's Marcella					
Cool Springs Essie	Sr2	194	Jan	670	36	4461	221
*Cool Spring's Greta	Sr4	58	Jan	1251	62	2388	114
s. Wey Acres Bruce's Elton		d. Cleghorn King's Greta					
Cool Springs Iris	Jr2	305	Oct	79	4	6945	373
Cool Spring's Master's Kate	Jr2	42	Jan	889	36	1164	47
s. Cool Spring's Melody Master		d. Cool Spring's Royal Katy					
*Cool Spring's Maxine	Sr3	305	Jan	70	4	8350	421
Cool Spring's M's Girl	Sr2	31	Jan	981	46		
s. Wilgorlan Farms Matchmaker		d. Clear View Emory's Girl					
Cool Spring's M's Wistful	Sr2	111	Jan	865	41	3189	151
s. Wilgorlan Farms Matchmaker		d. Gayoso Queen Wistful					
Cool Springs R Dinkie	Jr2	152	Jan	592	30	3452	159
Cool Spring's Royal Addie	Jr3	193	Jan	657	34	4901	246
*Cool Spring's Royal Cynthia	Sr3	194	Jan	714	44	5652	284
*Cool Spring's Royal Duchess	Sr3	227	Jan	560	30	5815	286
Cool Spring's Royal Helen	Sr3	204	Jan	712	36	5894	249
*Cool Spring's Royal Liza	Jr3	305	Jan	216	12	8144	364
Cool Spring's Royal's Betty	Jr2	105	Jan	966	42	3230	156
s. Clear Springs' Majesty's Royal		d. Wye Heights Hattie					
Cool Spring's Royal's Caroline	Sr2	149	Jan	370	24	2142	129
Cool Springs Secret	Sr2	204	Jan	769	41	5793	269
Cool Spring's Thor's Lady	Jr3	218	Jan	679	37	6337	292
*Maxim Luke's Ladina	Sr4	184	Jan	671	42	5491	272
¶McDonald Farms Fore Pretty	Jr3	204	Jan	708	46	5907	327
McDonald Farms Le Rena	Sr2	40	Jan	942	47	1205	60
s. McDonald Farms S. Leader		d. McDonald Farms D. Ingrid					
Mt. Pleasant Judy 2d	Jr2	193	Jan	595	28	4152	175
*Prediction's Daisetta	Sr4	178	Jan	562	34	4750	261
*R. F.'s Albill's Judy	5	139	Jan	778	36	4437	197
s. McDonald Farms Albill		d. Harmony Hollow Jacqueline					
*R. F.'s Highlander's Clarissa	8	293	Dec	190	12	9667	460
*R. F.'s Jester's Essie	10	305	Dec	272	14	9669	416
*Riegeldale Emory's Lady	8	305	Dec	346	19	9397	452
Rosette's A. Jane	Sr2	111	Jan	678	37	2546	129
s. Northern F Advance		d. Marshallvale Rosette					
*Sun-Blest Farms Starlet	5	80	Jan	1000	51	3111	169
s. Langwater Victory		d. Coronation Ada					

WASHINGTON, STATE COLLEGE OF, PULLMAN, WASH.

Chinook Regal Dahlia	Jr2	365	Jan	472	34	8599	498
Chinook Regal Edna	Jr2	320	Nov	499	30	9178	453
Chinook Regal Fable	Jr2	265	Jan	625	40	7056	379
Chinook Regal Gussie	Jr2	289	Jan	653	32	7715	328
Chinook Regal Harriet	Jr2	277	Jan	577	35	6469	340
¶Chinook Treasure Deby	Jr3	365	Dec	399	24	9045	468
Chinook Treasure Harriet	Jr2	142	Jan	679	38	3584	186
s. Western Glow Treasure		d. Wild Rose Jackie's Thankfull					
*Wild Rose Lucy	Sr4	322	Nov	317	18	7919	385

§WELLER, J. R. & BETTY L., MILMOORE FARMS, FREMONT, OHIO. ARHT

*Conora Empress Tessie	Jr4	277	Jan	344	19	7552	390

WHITE, MOLLY L., GAYHEAD GUERNSEY FARMS, COXSACKIE, N. Y. ARHT

¶Gayhead's Alpha Fame	Jr2	179	Jan	915	47	5630	274
s. Gayhead's C. Lodestar		d. Gayhead's Capt.'s Faith					
¶Gayhead's Alpha Lady	Jr2	365	Oct	529	30	10126	513
¶Gayhead's C. Betsey	Sr2	342	Jan	696	52	8833	569
¶Gayhead's C. Festive	Sr2	305	Oct	478	30	7661	453
*¶Gayhead's C. Finery	Sr3	119	Jan	985	57	4837	264
s. Gayhead's In-corporated		d. Carlinda's Phyllis					
¶Gayhead's C. Loving	Jr2	365	Oct	422	25	10022	494
¶Gayhead's Coradella	Jr2	166	Jan	935	49	5047	259
s. Fairlawn K. Premier		d. Gayhead's L. Cora					
*¶Gayhead's Cordella	Sr3	127	Jan	1221	69	5336	265
s. Fairlawn K. Premier		d. Gayhead's L. Cora					
¶Gayhead's Dainty Flo	Sr2	333	Jan	801	46	9455	452
¶Gayhead's L. Fain	Sr3	280	Jan	780	47	9042	455
¶Larba's Golden Laura	9	265	Jan	939	51	9932	444

WILKIE, JOHN, FORGE HILL FARM, NEW WINDSOR, N. Y. ARHT

*¶Brittany Hills Royal Buttercup	9	365	Oct	568	23	17959	762
¶Deans Mill Zelda	Jr2	99	Dec	762	33	2838	114
s. Horse Shoe Beacon		d. Deans Mill Zita					
*¶Forge Hill Acme's Blossom	#Sr4	304	Oct	294	17	10568	493
*Forge Hill Acme's Bunny	Sr4	305	Oct	35	1	9314	395
*¶Forge Hill Acme's Gloriann	#Sr4	249	Oct	14		8824	422
*¶Forge Hill Acme's Janez	Jr4	305	Sep	229	11	9744	492
*Forge Hill Acme's Kathleen	#Sr4	273	Oct	95	5	6958	325
*¶Forge Hill Acme's Louise	#Jr4	290	Aug	369	14	10511	528
Forge Hill A. Daffodil	Jr2	200	Dec	555	29	4614	231
¶Forge Hill B. B. Molly	Jr2	190	Dec	524	28	5116	236
Forge Hill B. B. Sunny	Sr2	109	Dec	636	32	2475	125
s. Casanova's Bell Buoy		d. Forge Hill Corona Noel					
Forge Hill Bell Daffodil	Sr3	305	Nov	235	14	7146	384
¶Forge Hill Casa Colette	#Jr2	302	Dec	141	7	9836	395
*¶Forge Hill Casadilly	Jr3	91	Dec	1092	51	3545	165
s. Forge Hill Casanova		d. Forge Hill Daffodil					
*¶Forge Hill Casa Galore	Jr4	136	Dec	887	42	5027	217
s. Forge Hill Casanova		d. Galore's Ethel					
*¶Forge Hill Casa Gloria	#Sr3	304	Sep	359	18	12116	625
Forge Hill Casa Jackie	Sr2	305	Oct	225	11	7011	278
*Forge Hill Casa Lulu	6	178	Dec	629	30	4645	197
¶Forge Hill Casanorma	Jr2	305	Oct	28	1	8182	373
Forge Hill Chipann	Jr2	181	Dec	531	34	3589	203
Forge Hill Corallets	Jr2	305	Oct	34	1	4862	231
*Forge Hill Corchid	#Jr3	280	Oct	130	7	6322	316
Forge Hill Cordelight	#Jr2	271	Oct	108	6	5379	228
Forge Hill Corinne	Jr2	305	Jul	79	3	5864	274
*Forge Hill Corinne	Jr3	113	Dec	792	37	3183	140
s. Forge Hill Corona		d. Forge Hill Orchid					
*¶Forge Hill Corobellu	Jr3	142	Dec	729	34	4567	196
s. Forge Hill Corona		d. Forge Hill Bellolu					
¶Forge Hill Corodaffodil	Jr2	305	Oct	67	4	9423	485
*Forge Hill Corona Farette	Jr3	106	Dec	835	42	3137	148
s. Forge Hill Corona		d. Forge Hill Bellfarette					
*¶Forge Hill Corona Linda	Sr4	71	Oct	1479	69	3457	163
s. Forge Hill Corona		d. Forge Hill JanForLind					
*Forge Hill Corona Noel	#Jr4	248	Nov	117	6	6654	318
Forge Hill Coronella	Sr2	165	Dec	428	23	2617	147
s. Forge Hill Corona		d. Forge Hill Bell Budred					
Forge Hill Coronez	#Jr2	278	Oct	515	31	6648	318
*Forge Hill Jan Daffodil	8	200	Dec	343	17	6068	302
*Forge Hill Janez	9	305	Jul	604	30	9461	460
*Forge Hill Janophyllistine	8	163	Dec	671	33	5043	231
s. Tarbell Farms Royal Jan		d. Forge Hill Ophyllistine					
Forge Hill Marajanez	Sr2	211	Dec	462	29	4660	224
s. Forge Hill Marlyn		d. Forge Hill Acme's Janez					
Forge Hill Marillo	Jr2	305	Nov	214	13	6232	322
*Forge Hill Marq Bopeep	#Sr4	255	Nov	32	1	6578	337
*¶Forge Hill Marq Jan Bea	#6	257	Oct	16	1	7657	386
*Forge Hill Marq Ormanda	7	305	Dec	104	5	7987	371
*Forge Hill Marq Phylloise	7	200	Dec	353	14	5698	206
s. Wychmere Marquis		d. Forge Hill Janalpha					
*¶Forge Hill Mars Marilyn	#7	231	Sep	79	3	8421	336
*Holligold of Inlet Valley	Jr3	305	Nov	140	7	6621	308
*¶Inlet Valley Drusilla	#5	295	Sep	193	8	10050	462

§WILSON, FRANCIS E., CATH-MAR FARM, SOUTH LEE, MASS. ARHT

Brookdell Peerless Deodora	Jr3	305	Sep	187	12	8885	456
Brookdell Peerless Lassie	Jr2	86	Dec	838	37	2483	109
s. Fairlawn Actor's Hasson		d. Brookdell Peerless Lass					
*Brookdell Peerless Nell	Jr3	305	Oct	140	7	9917	502
*Brookdell Sparkle	Jr4	303	Nov	599	35	10250	525
Cath-Mar Colleen	Jr2	117	Dec	753	36	3002	147
s. Brookdell Industrious		d. Brookdell Peerless Katrine					
Cath-Mar Prima	Jr2	105	Dec	874	38	3109	135
s. Walnut Crest Prophet's Slogan		d. Brookdell Peerless Nell					
Cath-Mar Zella	Jr2	305	Dec	437	24	8428	402
*Clearview Farms Royal Bridget	Jr3	305	Oct	224	15	9538	510
*Old Homestead A. Betsey	7	305	Oct	52	3	9973	487

WOOD, GARLAND A., WOODLANDS, MATTOAX, VA.

¶Fairlawn Hornet's Peony	#Jr2	354	Dec	173	8	11634	465
¶Woodlands Gold Faithfull	Jr3	192	Dec	959	47	7279	290
¶Woodlands Gold Goodness	Jr3	164	Dec	856	39	5562	234
¶Woodlands Gold Peacefull	Jr3	113	Dec	1092	53	4558	207
¶Woodlands Idol Elizabeth	Sr3	175	Dec	886	41	6448	269

§WORTHINGTONS, INCORPORATED, JACKSON, MISS. ARHT

*Dairy Pride's Charm of Cedarow	Sr4	305	Nov	147	6	8017	392
*Dinsmore Royal Wilda	6	305	Oct	207	11	7679	373
*Mo-La-Jac Virginian's Harmony	#5	280	Dec	414	28	7307	377
*Starr Farm Donna Lucky	5	305	Oct	413	21	8695	414
*Starr Farm Donna So So	5	305	Dec	202	14	8084	445
*Starr Farm Miss Beulah	Jr4	305	Dec	94	5	6301	322
*Starr Farm Miss Flora	Sr4	305	Dec	118	6	7881	339
*Starr Farm Miss Queen	#5	338	Dec	264	12	8583	371
*Starr Farm Queen Winnie	#Jr4	270	Nov	255	13	7736	323
*Sunnymede Imperial's Rosie	#Jr4	342	Dec	413	26	9545	454
*Winkler Farms Chum's Bertha	Sr4	305	Nov	132	6	9834	385
*Winkler Farms Chum's Onah	Sr4	305	Dec	109	6	8417	374

§YAKIMOFF, NATHAN, PINE HILL FARM, KATONAH, N. Y. ARHT

*Agnes Advancer of Pine Hill	18	262	Nov	635	34	8666	400
*Ben Tulloch Country Belle	Sr3	262	Nov	755	36	9283	435
*Brookmead's Primula Lass	7	305	Dec	461	22	12205	549
*Colonial Hill Sunflower	Jr4	230	Nov	804	50	8457	418
*Flashy Grandee	Sr4	305	Dec	110	7	10283	579
*Golden Presto's Premier	8	305	Oct	32	1	13502	628
Greenbank Wilma	Jr3	305	Oct	191	12	8804	503
*Hominy Hill Fairy	6	262	Nov	713	40	9190	446
*Kitchener Fashion's Cynthia	Sr4	305	Oct	154	7	10278	459
*Lottie's Princess Anne Rose	Sr4	249	Nov	941	48	11306	545
Osborne Hill Baron's Myra	Jr2	305	Jul	65	3	7763	385
*Pine Hill Agnes Carnation	Jr3	206	Nov	845	39	7903	344
*Pine Hill Agnes Charm	5	305	Nov	434	23	10291	513
Pine Hill A. Jessie	Jr2	40	Nov	961	43	1255	57
s. Pine Hill Airmale		d. Pine Grove Farms Jessica					
Pine Hill Peerless Gwendolyn	Jr2	85	Nov	872	37	2652	107
s. Sportsman's Earnest Peer		d Rosewald Lordship's Queen					
Pine Hill Tina	Jr2	305	Nov	171	9	6912	346
Pine Hill Viking's Jane	Jr2	89	Nov	917	46	2957	142
s. Brighton Farms Viking		d. Creek Side Jester's Jane					
*Ring-Win King's Patina	Jr4	230	Nov	780	46	8285	466

§YOUNG, A. R., LAW-WILL FARM, HOPE, R. I. ARHT

Brown's Beaver Brook Eve	Sr2	96	Feb	1045	46	3704	183
s. Green Meads Phylliston		d Beaverbrook Glenrose					
Greenway C. Sorceress	Jr2	135	Feb	722	30	4324	192
s. Greenway Contender		d Greenway Charming Lady					
Innisfree S. Skylla	Jr2	305	Dec	359	22	9610	483
Law-Will Princess Primrose	Jr2	276	Feb	520	25	7672	341
Law-Will Royal Esther	Jr2	341	Feb	634	29	9706	432
Law-Will Royal Ethel	Jr2	305	Dec	483	26	8657	383
Mt. Crotched Query	Jr2	105	Feb	720	35	2807	122
s. Argilla Honeybee		d. Piscataquog Janet					

§YOUNG, HELEN WILLIAMS, LAW-WILL FARM, HOPE, R. I. ARHT

Law-Will Countess Arbutus	Jr2	299	Feb	890	36	11204	457
Law-Will Countess Barby	Jr2	185	Nov	878	44	6065	278
Law-Will Countess Marcia	Jr2	365	Jan	55	3	9113	385
Law-Will Countess Petal	Jr2	191	Jan	610	32	5167	251
Law-Will Countess Pride	Sr2	365	Jan	165	8	11123	507
Law-Will Lady Mary	Jr2	305	Feb	153	6	9841	396
Law-Will Levity Edith	Sr3	365	Dec	243	14	11373	555
Law-Will Phil-Ceres	Jr2	146	Feb	797	37	4613	207
s. Langwater Phil		d. Law-Will Royal Carol					
Law-Will Phil Valencia	Jr2	188	Feb	821	35	6259	268
Law-Will Princess Candy	Jr2	305	Jan	269	16	8872	437
Law-Will Princess Rosemarie	Jr2	305	Nov	192	11	8447	431
Law-Will Royal Anna	Sr3	224	Feb	787	40	8196	373

Law-Will Royal Grace	Jr2	99	Feb	851	35	3205	133
s. Langwater His Honor's Talisman		d. Law-Will Peerless Georgie					
Law-Will Royal Lynda	Jr2	275	Feb	598	33	7651	369
Law-Will Royal Melissa	Jr2	305	Jan	265	16	8194	392
Law-Will Royal Namesake	Sr2	305	Dec	725	39	9905	452
Law-Will Royal Rosemary	Sr2	292	Feb	727	39	9344	434

§YOUNG, PHILIP G., CONVERSE, IND. ARHT

*Young's M. P. Nannet	Jr3	305	Oct	608	41	9117	522
Young's R. Nina	Jr2	288	Jan	955	48	9397	479

§YOUNG, SHIRLEY A., CONVERSE, IND. ARHT

Young's R. Buttercup	Jr2	305	Jan	268	14	9005	439

§ZEITLER, ELIZABETH, ZEITLER FARM, GLASGOW, DEL.

*Zeitler's Jessie Sunshine	Jr4	305	Oct	233	12	9580	491
*Zeitler's Prediction Lizzy	Sr3	198	Jan	856	53	8116	435

ZEITLER, PETER, ZEITLER FARM, GLASGOW, DEL.

*King's Queeny of Meadowbrook	6	172	Jan	1142	69	8019	413
*Langvalley Bridget's Colleen	6	305	Nov	145	7	10047	513
*¶Langvalley Nanita Clara	6	156	Jan	1253	68	8069	430
*Meadowbrook Alert's Suezantine	6	184	Jan	788	49	6229	354
*Meadowbrook King's Foxsinetta	6	305	Nov	17		11015	564
*¶Sun Set Fantasy	9	173	Jan	1176	66	8683	465
Zeitler's Ashland Susan	Jr2	277	Jan	676	41	8098	469
Zeitler's Emory Wave	5	305	Nov	41	2	9766	529
*Zeitler's Exquisete	Sr4	191	Jan	817	49	7682	413
*Zeitler's Golden Glow	Sr3	305	Oct	49	2	10922	547
*Zeitler's Isle of Dreams	7	305	Nov	289	19	10207	565
Zeitler's Lura	Jr3	305	Oct	453	24	9275	490
Zeitler's Mountain Peach Rose	5	151	Nov	864	51	5846	312
Zeitler's Prediction Cleopatra	Jr4	262	Jan	631	33	8110	428
Zeitler's Prediction Fantasy	#Sr3	273	Dec	29	1	7176	385
¶Zeitler's Prediction Orpha	Sr3	262	Jan	818	52	10353	582
Zeitler's Prediction Portia	Sr3	235	Jan	851	52	8337	448
Zeitler's Prediction Scarlett	Jr4	305	Oct	307	17	9567	508
Zeitler's Prediction Twilight	Jr4	305	Nov	191	11	7693	406
Zeitler's Princess Panta	Sr3	151	Jan	959	57	5777	313
s. Chinquapin Levity Prince		d. Sun Set Paris Queen					
Zeitler's Royal Misty Eva	Sr2	305	Oct	602	29	9430	472
*Zeitler's Valor's Spanish Beauty	5	213	Jan	996	53	8368	436

§ZIEGLER, HOWARD J., FIRESIDE FARMS, CLYDE, OHIO. ARHT

Fireside Annabell	Sr2	80	Dec	1049	56	2921	149
s. Blakeford Argo		d. Fireside Czar's Anna					
Fireside Argo's Artist	Jr2	92	Dec	721	39	2277	113
s. Blakeford Argo		d. Fireside Czar's Artist					
Fireside Christine	Sr2	59	Dec	1378	65	2446	116
s. Blakeford Argo		d. Fireside Czar's Caroline					
Fireside Contender's Collene	Sr2	92	Dec	958	44	2737	121
s. Fireside Contender		d. Rockbottom C-Calico					
*Fireside Czar's Grateful	6	75	Dec	1506	82	4176	227
s. Sun-Blest Farms Levity Czar		d. Fireside Prince's Gaiety					
*Fireside Czar's Lady Marion	5	92	Dec	994	52	3395	161
s. Sun-Blest Farms Levity Czar		d. Aigler Farm Lady Marie					
Fireside Delight	Jr2	282	Dec	629	41	8151	423
Fireside Flower	Jr2	290	Dec	608	33	7154	342

§ZIEGLER, HOWARD J. & SONS, FIRESIDE FARMS, CLYDE, OHIO. ARHT

Fireside Grande	Jr2	92	Dec	823	37	2428	106
s. Fireside Victor's Caroler		d. Fireside Levity Grace					

§ZIEGLER, HOWARD J. & HENRY J., FIRESIDE FARMS, CLYDE, OHIO. ARHT

Fireside Contender's Buttercup	Jr3	290	Dec	633	34	9236	438
Fireside Contender's Lucille	Jr2	290	Dec	668	39	7794	397
Fireside Lucky Girl	Jr2	92	Dec	733	37	2252	106
s. Fireside Czar's Victory		d. Marilea Lucinda					

APPROVED HERD IMPROVEMENT RECORDS

EXPLANATION OF SYMBOLS

* Indicates Reentry

¶ Indicates a record on three times a day milking.

C following Days in Milk indicates that calving requirements were met.

§ Before a Breeder's name, indicates all cows milked twice daily.
No symbol appears before the cow's name if milked twice daily.

OWNER AND RECORD	Age	Days In Milk	Total Number Milkings	Lbs. Milk	Lbs. B. Fat
§ADAMS, C. N. & SONS, HIGHLAND FARM, MANKATO, MINN.					
*Highlands' Royal Emolene	6	350	700	11626	581
s. Mulhocaway Governor Marcus		d. Royal Camilla of Highlands			
§ADKINS, CHARLES P., CLEARVIEW FARM, SAINT HENRY, OHIO					
*Clearview Myra	5	365	730	9232	481
s. Franchester Handy Milkmaker		d. Clearview Ann's Special Lilah			
§AHLSTROM, ESTON H., BEAOLE GUERNSEY FARM, GRANTS PASS, OREGON					
Beaole King Boy's Marie	8	305	610	9740	439
s. King Boy of Home Comfort Farm		d. Loumorlen Dandy Marian			
*Beaole King's Maryann	Sr4	297C	594	8412	366
s. Francil Western King		d. Beaole Mary			
Beaole Roney Linda	9	365	730	11098	511
s. Santa Cruz Holliston Roney		d. Loumorlen Dandy Lorna			
§AHLSTROM, JOHN H., BEAOLE GUERNSEY FARM, GRANTS PASS, OREGON					
*Beaole Emperor's Beautiful	Jr3	338	676	8291	372
s. Cloverlawn's Emperor		d. Beaole Colombo's Lilly			
§AHRENS, ROBERT S., BOMAR FARMS, HUDSON, WIS.					
Cuthbert Farm Delightful	Jr2	365C	730	9613	501
s. Boulder Bridge Coronator		d. Highcroft Delight			
*Windyhill's Verna	5	305C	610	10432	423
s. Horse Shoe F. Souvenir		d. Cliffwoods Oria			
§ALEXANDER, H. E. & SON, PONDALE FARM, HARTSVILLE, TENN.					
Pondale's S. Garmen	Jr3	365	730	9858	464
s. Pondale's Levity Sovereign		d. Pondale's Heir's Garmen			
§ALLEN, T. W., ALLEN ACRES, LAS CRUCES, N. MEX.					
Innisfree Moobie's Faith	Jr3	365	730	9335	465
s. Innisfree Moobie Dick		d. Innisfree Confidence			
§ALLISON, W. E., TUPELO FARM, COLUMBIA, S. C.					
*Southern Comet's Daisy Mae	6	761C	522	4741	207
s. Foremost Southern Comet		d. Daisy of Monticello			
*Tupelo Comet's Daisy	Jr4	305C	610	5634	263
s. Foremost Southern Comet		d. Southern Comet's Daisy			
*Tupelo Valiant's Twinkle	Jr4	293C	586	7650	361
s. Melrose Valiant		d. Gold Branch K.M.D.A.D. Della			
§ALLUMBAUGH, H. R., HOLLYLAWN ACRES, EUGENE, OREGON					
*Hollylawn Victory Nora	5	305C	610	9635	438
s. Hollylawn's Country Squire		d. Meyer Farm Norma			
§ANKRUM, THOMAS B., DRUMORE, PA.					
Louise of Felicity	Jr2	256	512	5092	258
s. Mordele's Rilma Pat		d. Byron's Elois			
§ARIZONA, UNIVERSITY OF, TUCSON, ARIZ.					
*U. of A. Granger's Eldorena	5	312C	624	7186	352
s. McDonald Farms Granger		d. U. of A. Lubas Eldorene			
§ASUMENDI, DOMINGO & SONS, UBILLA FARM, NAMPA, IDAHO					
Ubilla Playful Christy	Jr2	365	730	7948	413
s. Ubilla Noble Pathfinder		d. Quality Farm Linn's Charm			
§AUERBACH, BEATRICE F., AUERFARM, BLOOMFIELD, CONN.					
*Auer Andy's Maywood	Jr3	289C	578	8539	383
s. Argilla Raggedy Andy		d. Pharos King's May Lily			
§AUKEMA, OWEN, AUKEMA FARMS, SUSSEX, N. J.					
Great Oaks K. Pearl	7	305C	610	9056	395
s. Green Meads Proud Knight		d. Valphar's Blue Bonnet			
Ideal's Main Stay's Lass	Jr3	365	730	8735	431
s. Ideal's Main Stay		d. Ideal's Claremont's Lass			
Ideal's Warrior's Martha	Sr3	305C	610	9802	532
s. Ideal's Warrior		d. Ideal's Major's Martha			
§AUSTIN, ALFRED W., LOMALITA FARMS, SCOTTSDALE, ARIZ.					
Rocky Home Fame's Dolly	5	302	604	7134	376
s. Western Glow Royal Fame		d. Dorella King's Dorothy			
§BAKER, J. R., RIVULET VALLEY FARMS, BRISTOL, VA.					
Rivulet Valley's Jenny	5	218	436	7646	360
s. Ideal's Statesman		d. Walnut Grove's Dawn's Dolly			
§BALDERSTON, LLOYD, III, COLORA FARM, COLORA, MD.					
*Knight's Lace	5	305	607	13199	610
s. R.F.'s Highlander's Knight		d. Lucking-Ace			
Lucky Pearl	Jr2	365	690	8394	477
s. Sherwood Forest Model Lucky		d. Peter's Pearl			
*Lustrous Kem	Jr3	365	688	8188	504
s. Sherwood Forest Model Lucky		d. Star's Kem			
Stately Emma Anita	Sr2	365	702	10587	549
s. Antietam Knight		d. Stately Emma			
§BARCZEWSKI, STEVEN, JR., LA GRANGE FARM, GLASGOW, DEL.					
*Babette of La Grange	Jr3	282C	564	7717	373
s. Coldspring's Noble's Esquire		d. Chief's Bessie of La-Grange			
§BAUER, HARRY, MAPLE LAWN GUERNSEY FARM, LODA, ILL.					
Pet's Pebble	Jr2	343C	686	8484	423
s. Hill Girt Emory's Glen		d. Proud's Pet			
§BAUGHMAN, W. W. LA BELLEVUE FARM, NEW WATERFORD, OHIO					
La'Bellevue Lucky Skylla	7	284C	568	8799	405
s. Bethany Wistar's Lucky Strike		d. La'Bellevue Polly			
La'Bellevue Lucky Spot	7	284C	568	8130	367
s. Bethany Wistar's Lucky Strike		d. Gleamer's La'Bellevue Angy			
§BECKER, HERMAN, BECKER GUERNSEY FARM, BALLANTINE, MONT.					
De-Grand's Inga	5	300C	600	5311	251
s. El Sheltero's Mack		d. De-Grand's Ethel			

$BEEBE, CHARLES PHILIP, EASTLEIGH FARMS, FRAMINGHAM CENTER, MASS.
*Eastleigh C. Glorietta Jr3 365 730 11794 578
s. Coronation Majestic's King d. Eastleigh Glorious
*Eastleigh Dacia Sr3 276C 552 9096 422
s. Langwater Prediction d. Eastleigh Duenna
*Eastleigh Edith 6 288C 576 9750 450
s. Eastleigh Africander d. Eastleigh Ella
Eastleigh L. Elma Jr2 256C 512 5595 265
s. Langwater Milestone d. Eastleigh Elena

$BEEBE FARM, INCORPORATED, WEST MANSFIELD, MASS.
*Beebe Farm Golden Myrtle 6 365 730 11503 590
s. Beebe Farm Elect d. Beebe Farm Golden Lilly

$BEEMAN, E. I. & HOAGLAND, G. R. & SON, CALIFIA FARM, LAFAYETTE, IND.
*Barnegat Golden Dondia Sr4 269 538 7836 335
s. Quail Roost Golden Prince d. Barnegat Paystreak's Dondia

$BENTLEY, O. R. & SON, SUNESLOPE FARM, AMES, IOWA
Suneslope's Buzz Duchess Jr2 360C 720 10917 546
s. Suneslope's A. P. Buzz d. Suneslope's Charming Della
Suneslope's Gene Bobbie Jr3 365 730 14345 599
s. Gene of Rose Hill d. Suneslope's N. A. Betena

$BEREA COLLEGE, BEREA, KY.
*Berea Challenger's Columbine Sr4 305C 610 7833 375
s. King Challenger of Annville d. Meteor's Berea Cyvranette
Berea Challenger's Golden Sue Jr2 305C 610 5637 268
s. King Challenger of Annville d. Berea Meteor's Golden Floss
*Berea Comet's Mary Sr3 216 432 4961 214
s. Foremost Comet 15th d. Challenger's Golden Mary
*Challenger's Celia 8 305 610 10844 485
s. King Challenger of Annville d. Berea Celia

$BERGEN, F. WILLARD, FENWICK FARMS, AUGUSTA, N. J.
*Marge Countryman of Fenwick Jr4 213 426 7620 326
s. Brian Boru Countryman d. Perona Farm Marge

$BERRY, JAMES D. JR., WINDY HILL FARMS, TITUSVILLE, PA.
*Esco's Merry Marino 5 365 730 8889 483
s. C.F.'s Merry Boy d. Esco's May Marino
Windy Hill Farms' Flute Sr3 253 506 7390 323
s. Langwater Esquire d. Basquaerie Drummer's Flute
*Windy Hill Farms' Margie 5 365 730 11079 550
s. Biery Farms' Doris' Dorian d. Lana of Windy Hill Farms

$BERRY, RUTH & HARTLEY, HIGH HOLLOW FARMS, LANDGROVE, VT.
Ruleewen C. Gracious Sr2 365 730 7250 388
s. Two Brooks Challenge d. Ruleewen Landgrove Gorgeous
*Ruleewen C. Patsy Sr3 101 202 2896 178
s. Two Brooks Challenge d. Poniton Prince's Pansy

$BERTHOLF, W. H., GREEN PASTURES FARM, WICHITA, KANS.
*Bertholf's A.L. Lillian Jr4 305C 610 9970 569
s. Comet Augusta's Action d. King's Lily Girl
Bertholf's V.G. Gracious Sr2 365 730 9631 541
s. Walker Farms Viscount d. Bertholf's Dexter's Glitter
*Reveler's Dimple 11 305C 610 9696 456
s. Meadow Lodge Rex's Reveler d. Dimple's Lady of Guernsey Mead
Springdale Model Faithful Jr2 365 730 7485 375
s. Meadow Lodge Climax's Model d. Springdale Fanny Lee
Walker Farms Piper Brenda Jr4 269C 538 7473 425
s. Flying Horse Royal Piper d. Riegeldale King's Berdine
*Western Goldie Belle 8 305C 610 7703 436
s. Ellen's Western King d. Sunbright Western Goldie

$BJERKENG, PAUL B., ASGARD FARM, BELDENVILLE, WIS.
Asgard Czar Beauty Jr2 365 730 6859 336
s. Maple View Honor's Czar d. Asgard Trixie Beauty

$BLACK, S. BRUCE, TWIN VALLEY FARM, PEPPERELL, MASS.
Twin Valley Partner's Lyre 5 281C 562 7622 367
s. Chedco Partner d. Twin Valley Harp

$BLACKWELDER, P. B., TWIN BROOK FARM, MOCKSVILLE, N. C.
*Zimalcrest Noble Sallie 5 293C 586 8923 448
s. Quail Roost Noble King d. Zimalcrest Maple

BLANCHARD, MARY L. C., OPEN HEARTH FARMS, ONTARIO, N. Y.
*Open Hearth Chief's Paula 7 309 699 12029 574
s. Green Meads Willow Chief d. Cathedral Paula

$BOGARDUS, CHARLES S., SPRING PASTURE FARM, CLINTON, ILL.
*Spring Pasture C Della 7 365 730 9271 427
s. St. Albans Valiant Count d. Spring Pasture Dell
Spring Pasture King's Flower Jr2 365 730 6710 306
s. Tarbell Gallant King d. Spring Pasture Meteor's Flower

$BOGGS, ROY K. DARI-DALE FARM, NEW PLYMOUTH, IDAHO
*Idacrest W. Faith 6 305C 610 5812 326
s. Delphi Dell Winner d. Empress Pretty Face

$BOHLANDER, C. W. & SONS, AL-CLO FARM, ELWOOD, IND.
*Sunny Meadows Fidelia 5 289C 578 7576 337
s. Langwater Victory d. Sun-Blest Farms Favorite

$BOSWORTH, W. H., OAKWOOD FARM, ALGONA, IOWA
*Oakwood H. Delphinium 5 365C 730 13736 775
s. Chedco Hurricane d. Emerald Delphinium

$BOUTON, JANET, KOKOSING GUERNSEY FARM, MOUNT VERNON, OHIO
KoKosing's Cola Sr2 163 326 3894 173
s. Sun-Blest Farms Predictor d. King's Cola of Spring Dale
KoKosing's Pre Aloma Jr4 239 478 5239 225
s. Sun-Blest Farms Predictor d. KoKosing's Nancy

$BOUTON, M. C. & MCKEE, O. A. KOKOSING GUERNSEY FARM, MOUNT VERNON, OHIO
*Pharaoh's Rosalee's Lady Sr4 285 570 9514 448
s. Welcome In Noel's Pharaoh d. Eric's Rosalee of Brookdale

$BRADFORD, FRED & R. D., BRADFORD'S DAIRY FARM, ALMA, MICH.
*Bradford's Fran 6 365C 730 12006 566
s. Bradford's Quince's Max d. Bradford's Tillie
Bradford's June G Jr2 282 564 5958 413
s. Bradford's Clara's King d. Bradford's Gertie C

$BRADSHAW, A. H., OAKRIDGE FARM, VALDESE, N. C.
Oakridge's Ollie Jr2 297 594 6652 296
s. McNaughton's Chardon d. Woodside Alfonzo Juliann

$BRIGGS, GORDON B., GREENWOOD FARM, WADSWORTH, OHIO
Greenwood Fabulous Hattie Jr2 302C 604 6643 331
s. Oberland Fabron d. Greenwood Audacious Hollyhock
*Greenwood Royal Quink 8 305C 610 6661 367
s. Ohio Royalist d. Greenwood Noble Quirt

$BRIGGS, H. C., & MORRIS, NATHAN, BRIGEEN FARMS, TURNER, MAINE
*Baron's Pirstina Sr4 307 614 6531 322
s. Thiristane Baron d. Von Don Patina

$BRIGGS, IVAN L., ESTATE, GREENWOOD FARM, WADSWORTH, OHIO
*Greenwood Columbus' Queen 13 365 730 8391 400
s. Langwater Columbus d. Greenwood Autumn Queen

$BRIGGS, ROBERT H., GREENWOOD FARM, WADSWORTH, OHIO
Greenwood Ken Honeymoon Jr2 305C 610 7273 344
s. McDonald Farms Kenmore d. Greenwood Royal Honeysuckle

$BRIGGS, W. D., GREENWOOD FARM, WADSWORTH, OHIO
*Greenwood Ken Bella Sr4 304C 608 7930 398
s. McDonald Farms Kenmore d. Greenwood Royal Bessie

$BRISCOE, JOHN D., SILENT MEADOW FARM, LAKEVILLE, CONN.
Silent Meadow Eternity Jr2 332C 664 9175 457
s. Rosewald Dimple's Romulus d. Silent Meadow Utwina

$BROCK, C. R., CLOVER WREATH FARM, NORTHFORD, CONN.
*Locust Grove's Maud B. Jr4 282C 564 8319 428
s. Spring Knoll Aguar d. Locust Grove's Charity L.
Peerless Starteena Jr2 301C 602 7214 308
s. Doral Farms Actor Peerless d. Clover Wreath Starteena

$BROWN, GEORGE C., HUNTINGTON, IND.
*Orlandale L. Flower Sr3 350 700 7154 372
s. Meadow Lodge Luminator d. Lookwell Hero's Flower

$BROWN, PAUL A., BONNIE BROOK FARM, WATERLOO, IOWA
Highland Place Ladybell 6 253C 506 4772 240
s. Lynbrook Precept's Fame d. Highland Place Necia

$BROWNELL, GLENFORD, ROXBURY, N. Y.
Loyalist Beauty Jr3 338 676 9712 454
s. McDonald Farms Just Loyalist d. Rosealee's Content

$BUCHANAN, ALBERT, BROADMOOR FARM, MILFORD, IND.
*Broadmoor Nola 5 365C 730 15208 607
s. King Taurus of Covington Hills d. Covington Hills Golden Nola

$BURGRAFF, ALBERT, RIVER VIEW FARM, LYNDEN, WASH.
River View Carnation Sr2 331 662 7704 491
s. River View Dickie's Pilot d. Noble Duke's Camellia
River View Dickie's Pride Jr2 356C 712 7992 376
s. River View Duke's Dickie d. River View Prudence
*River View Silvie 5 305C 610 4646 282
s. River View Master d. River View Pet

$BURK-BARTON FARM, MULBERRY, IND.
Elm Spring Lora Sr4 305C 610 9283 430
s. Eagle Valley's Lad d. Elm Spring Lottie
Elm Spring Marcia Sr2 280C 560 9777 514
s. Golden Grange W. Wistar d. Elm Spring Lora

$BURLINGHAM, LLOYD, TON o'GOLD GUERNSEYS, WOODSTOCK, ILL.
Patsy Lucy Ruth 6 341 682 8250 413
s. Slogan's Silver Repeater d. Royal's Roseanna Lucy

$BURNS, ARTHUR C. & SONS, DARBY MAPLE FARMS, MILFORD CENTER, OHIO
*Darby Maple Carrie 8 315 630 9023 345
s. Welcome-In Chadron d. Darby Maple Cynthia

$BURTON, LAWTON, BRENDA-MYR FARMS, LAWTON, OKLA.
*Kelcrest Rex's Fern 5 282 564 9501 403
s. Meadow Lodge Rex's Strongheart d. Kelcrest Rex's Sibyl

$CAIN, F. M. JR., CAMP BRANCH FARMS, SUMTER, S. C.
Klondike Hollisue 9 288 576 7227 376
s. Klondike Hollimost d. Klondike Kilda

$CAIN, JOHN E. COMPANY, ALFALFA FARM, TOPSFIELD, MASS.
Alfalfa Farm King's Desire Sr2 258 516 6127 326
s. Alfalfa Farm King of The Hills d. Rosewald Comfort's Desire

$CALHOUN, E. F., TWINKLE STAR RANCH, GRANTS PASS, OREGON
*Quidee of Twinkle Star Ranch 5 346C 692 7929 406
s. Bonnibell Esquire d. Questa of Twinkle Star Ranch

$CALIFORNIA STATE POLYTECHNIC COLLEGE, SAN LUIS OBISPO, CALIF.
Polytechnic Ginger 6 365C 730 10567 525
s. McDonald Farms Harwood d. Winkley's Klarene Ginger
*Polytechnic Harwood Gemina 7 365 730 14559 702
s. McDonald Farms Harwood d. Polytechnic Beatra Gem

Polytechnic Jepson Bette Jr3 305C 610 8414 430
s. McDonald Farms Jepson d. Polytechnic Jepson Betsie
Polytechnic Jepson Kitty Jr2 365C 730 11665 562
s. McDonald Farms Jepson d. Polytechnic Steadfast Kitty
*Polytechnic Jepson Lady 5 305C 610 6873 368
s. McDonald Farms Jepson d. Polytechnic Steadfast Queen
Polytechnic Regal Bette Jr2 365 730 9511 474
s. Happyholme Regal Fearless d. Kallie Alert Belle

§CAMPBELL, LEROY, CREEK-EDGE FARM, GROVE CITY, PA.
Creekedge's Marquis' Buttercup 7 365 730 9713 432
s. Climax Marquis of W. V. d. Royal Mable Butter Cups
Creekedge Pet's Desire Jr3 305C 610 8744 392
s. Locust Grove I. Convoy d. Creekedge's Marquis' Pet
Rosemary of The Arner Farm 10 365 730 8044 481
s. Monarch's Pride's Champion d. Rose of the Arner Farm

§CARLING, CLAS, NORTHMEADE FARM, LAWRENCE, MICH.
*Northmeade Peerless Pippin 8 260C 520 8472 429
s. Northmeade Peerless Defiance d. Northmeade Oronoko's Glory
*Northmeade Queen Aruba 5 297 594 9742 454
s. Northmeade Midnight d. Linwood's Golden Sparkle
*Northmeade Queen Molly Sr4 286C 572 9822 449
s. Northmeade Midnight d. Northmeade Peerless Bluette

CARMAN, J. THOMAS, HIGHLAND FARMS, GLEN ROCK, PA.
*Highland Beauty's Letty Sr3 365 730 8094 416
s. Coldspring's Beauty's Benedick d. Fan's Letty of Clear View

§CARROLL, P. A., DOUGHOREGAN MANOR, ELLICOTT CITY, MD.
*Manor Daphne 11 241 482 7377 302
s. Dimple's Dixie of Mobjack d. Goodstone's Francois' Ann
*Manor Greta 5 300 600 9764 492
s. Gay Boy's Governor of Fulton d. Manor Lady Beckie

CARTWRIGHT, R. JACK, SUN VALLEY GUERNSEYS, PHOENIX, ARIZ.
Cla-ore Phil's Beatrice 5 305C 610 10801 588
s. Delphi Dell Philip d. Bessie of Cla-ore
Sun Valley S. Hidalga Jr2 296C 592 6589 314
s. Mission Ranch Sterling d. Agua Fria Gay Rose

§CHAPMAN, FRANK P., CHAPMAN HOMESTEAD, ONTARIO, N. Y.
Chapman's Chief Rose 7 267 534 6156 299
s. Green Meads Willow Chief d. Chapman's Foremost Velma

§CHAPPELL, J. F., CHAPPELL GUERNSEY FARM, JONESVILLE, VA.
*Chappell Peerless Dorthy 6 276 552 7304 351
s. Willowmere Peerless Van d. Gosport of Beacondale
*Chappell Peerless Princess 5 305 610 8812 394
s. Willowmere Peerless Van d. Curles Valor's Uneda
*Peerless Van's Sue 6 331 662 8869 433
s. Willowmere Peerless Van d. Southampton Lucky Sue

§CHENEY, CONSTANCE B., FALCON'S FLIGHT FARMS, LITCHFIELD, CONN.
*Falcon's Queen May Sr3 365C 712 7373 349
s. Sterlingold Merry Boy d. Falcon's Idol

§CLARK, GEORGE P., HORSE SHOE FALLS FARM, SHANNOCK, R. I.
*Gardenville King's Capitola 5 305C 610 9894 366
s. Gardenville Coronation King d. Capitola's Hidden Hand
*Wadsworth Pride's Ermine 5 268C 536 7104 332
s. Argilla Royal Pride d. Howland's Noble Dorset

§CLARK, J. MYRON, RED LEVEL FARM, STUART, VA.
Kava's Princess of Red Level 9 255C 510 7158 311
s. Klondike Kava d. Jumbo's Princess
Red Level Foremost Beula Jr2 305C 609 7724 378
s. Bayville Champion's Foremost d. Payday's Annie Belle
Red Level Foremost Jane Jr3 305C 610 6413 303
s. Bayville Champion's Foremost d. Highland's Jane Heather

§CLEAVELAND, BEN, WELLS HILL FARMS, LAKEVILLE, CONN.
*Wells Hill Sally Sr4 284C 568 10653 508
s. Waldorf Clara-May's Baron d. Oakwood Sally

§CLEMSON AGRICULTURAL COLLEGE, CLEMSON, S. C.
*Sequel's M. C. Cavalier Belle 12 305 610 8875 378
s. Saugerties Royal Sequel d. M.C. General Cavalier Belle

§CLINTON, FRANCIS, CLINTON FARM, WATKINS, MINN.
*Watkins Candy's Dolleen 7 337C 674 8060 388
s. Boulder Bridge Candidate d. Charming Eileen of Watkins
*Watkins Candy's Generous Jr4 365 730 9529 467
s. Boulder Bridge Candidate d. Watkins Rex's Aster

COASTAL PLAIN BRANCH EXPERIMENT STATION, NEWTON, MISS.
*Ogledale's Admiral's Rose Sr4 274 548 4966 215
s. Gayoso Admiral of Ogledale d. Kilalla Gay Rosa
*Walker Farms Lady Avalon Sr4 252 504 6120 282
s. Walker Farms Piper's Son d. Lea Miss Avalon

§COELHO, VICTOR R., MARVICERN FARM, GILROY, CALIF.
*Bay Meadow's Charm 9 365 730 10073 544
s. Topside Trident d. Bay Meadow's Cicel
*Matapa El Toro's Natalie 5 305C 610 10012 454
s. Matapa Goldie's El Toro d. Matapa Lou-Boy's Nannette
Matapa Lou-Boy's Sandy 10 365 730 12623 667
s. Matapa Prophet's Lou-Boy d. Matapa Zeke's Sarah

§COLBY, HOWARD H., COLBY DALE FARMS, ROMEO, MICH.
Langmeadow Janet Jr2 305C 610 11400 509
s. McDonald Farms Jarrett d. Playhaven M. Cleopatra

§COLORADO A. & M. COLLEGE, FORT COLLINS, COLO.
*College Gold Lu Jr3 305C 610 8843 389
s. McDonald Farms Gold Boy d. Streverling's Balinda Lu
*College Gold May Cherub Jr3 253C 506 4799 226
s. McDonald Farms Gold Boy d. College May Cloud Cherub

*Streverling's Balinda Lu 6 303C 606 10092 437
s. Sunny Valley's MacArthur d. Triple Glen Farm's Luella

§COMSTOCK, GEORGE CARLTON, JR., CARLTON FARMS, MONTROSE, PA.
Carlton's Cassandra Jr2 204C 408 4576 207
s. McDonald Farms High Boy d. Carlton's Camilla 2d
Carlton's Titania Jr3 305C 610 6343 339
s. Carlton's King John d. Carlton's Tess

§CONGDON, STEPHEN M., NEPONSET RIVER FARM, FOXBORO, MASS.
*Neponset River Daisy's Bell Sr3 305C 610 6886 443
s. Wethersfield Aristocrat d. Neponset River Daisy Girl
*Neponset River Sandra's Lee Sr3 208 416 5049 200
s. Neponset River Furlough d. Neponset River Sandra
*Oak Knoll Lucky Seven 6 365 730 9157 383
s. Emblem's Sequel of B.C.A.S. d. Charm's Noble Beauty

§CONNELL, TOM N., GUERN HAVEN FARM, LA SALLE, COLO.
Guern Haven's Marigold Jr2 305C 610 6982 313
s. Guern Haven's Boy's Major d. Crusader's Western Flower

CORBETTA, ROGER H., ATTEBROC FARM, MILLBROOK, N. Y.
*Eight Bells Musk Rose 5 263 488 10740 484
s. Whimsy May Day's Musketeer d. Wyndemoor's Bonny Rose

§CORBIN, MR. & MRS. GLEN R., ROSETTE FARM, CROWN POINT, IND.
Rosette's King's Duchess Jr2 313C 626 8140 393
s. Curtiss Candy Gov. King d. Cottonwood Lucky Queen

§CORNELL UNIVERSITY, ITHACA, N. Y.
Cornell Athlete Sal Jr2 283C 566 5510 286
s. Horse Shoe F Athlete d. Cornell Forester Sally
*Cornell General Olive 8 286C 572 8674 433
s. McDonald Farms General d. Cornell Barbarian Oliva
*Cornell Jeweller Salvation Jr3 242 484 5155 287
s. Foremost Jeweller d. Cornell Forester Sally

§COUZENS, MARGARET A., WABEEK FARMS, PONTIAC, MICH.
*Wabeek's Kathy 5 305C 610 8239 464
s. Eth-Mead Ambition d. Wabeek's Rose
*Wabeek's Susan 5 319 638 10853 532
s. Eth-Mead Ambition d. Marjohnelle Prince's Jane

§COWHERD, FRANK G., RED FOX FARM, VALLEY FALLS, N. Y.
Fairfields Sensation Ann Jr4 365 730 5315 264
s. Fairfields Cleo's Robin d. Gertrude Ann of Fairfields
Garnadale Ace's Daisy Sr2 265 530 7444 301
s. Gayhead's L. Ace d. Willy-O-Lou's Mascia
Silver Mt. Princess Sparkle Jr2 317 634 6719 284
s. Forges Primrose Prince d. Velfame's Meri Shine
*Willy-O-Lou's Cap-Fay Sr4 365 730 8067 362
s. Gayhead's Capt. Nate d. Willy-O-Lou's Favorite
*Willy-O-Lou's Deoria 5 305 610 9505 443
s. Gayhead's In-comparable d. Willy-O-Lou's Peoria
Willy-O-Lou's Lady Aster 5 266 532 7540 346
s. Gayhead's In-comparable d. Willy-O-Lou's Nancy
*Willy-O-Lou's May Belle 6 264 528 7871 338
s. Gayhead's In-comparable d. Willy-O-Lou's Marie

§CRAIG, AMY, LUDLOW GUERNSEY FARM, ASBURY, N. J.
Ludlow Colonel's Clare Jr3 254 508 5924 274
s. Spruce Run Colonel's Fan d. Ludlow N. Clara
Miller Farms Charlotte 8 365 694 11277 528
s. Maywood Noranda d. Pride's Glen of Rose Lane

§CRAIG, R. F., LUDLOW GUERNSEY FARM, ASBURY, N. J.
Ludlow Colonel's Princess Jr2 267 534 5250 266
s. Spruce Run Colonel's Fan d. Miller Farms Betty Lou

§CROCKER, BEN L., CROCKER FARM, PLYMOUTH, IND.
Lockshore King's Dea Sr3 305C 610 9540 472
s. Gardenville Merry King d. Lockshore Dea

§CROSHAW, J. ELLIS, JR., ORCHARD CREST FARM, WRIGHTSTOWN, N. J.
*Hanover Hill J. Glamours Jr4 333 666 7771 424
s. McDonald Farms Jason d. McDonald Farms Garland
*Innisfree Cherub's Flora Jr4 287C 574 8808 419
s. Hominy Hill King's Cherub d. Frewvale Alert's Louise

§CROWGEY, R. R., HAM FARM, WYTHEVILLE, VA.
*Robinlawn Ace's Ophelia Sr3 365C 730 9907 492
s. Robinlawn's Blissful's Ace d. Robinlawn's Bright Lilac
*Selena of Ham Farm Jr3 365C 730 11781 621
s. Fairlawn Islander d. Palmer Haven's Sylvia
*Susie of Ham Farm Jr3 305C 610 9766 472
s. Fairlawn Islander d. Palmer Haven's Swan

§CUSTER, A. J. & SONS, LEVELLAND FARMS, AUBURN, IND.
Levelland Farms Sharon Jr2 365C 730 11722 530
s. Meadow Lodge King's Master d. Levelland Farm's Shirley

§DANELL, T. C., ROSALAYN GUERNSEY FARM, DABOB, WASH.
Rosalayn Cathy Belle Jr2 365 730 10580 507
s. Far West Character d. Marietta's Thorabella

§DANIEL, KENNETH H., KENMAX STOCK RANCH, GOODING, IDAHO
*Kenmax Counterfeit's Lucy Jr3 229 458 8248 389
s. Kenmax Count's Counterfeit d. Kenmax Jesse's Lettie

§DARLING, R. J., PERRYSVILLE, OHIO
*Daisy Levity Bess Sr4 305 610 6991 396
s. Raemelton Levity of Hillnook d. Faith's Daisy of Hill Nook
*Ideal's Bess of Hillnook 5 305C 610 6940 399
s. Raemelton Corking Questor d. Fawn's Ideal
*Violet's Levity Sr3 303 606 7377 381
s. Raemelton Levity of Hillnook d. Lily's Violet of Hillnook

§DELAWARE, UNIVERSITY OF, NEWARK, DEL.
Betty Lou's Francine 5 290C 580 9280 502
s. Adam Fort of Eden d. Mill Creek's Betty Lou
Lian Fair Count's Bella Sr3 285C 570 7978 449
s. Coldspring's Beauty's Count d. Bethany Noble's Rose

§DELEVETT, JEANNE S., ADELL FARM, REDDING RIDGE, CONN.
*Five Star Betsy Sr3 232C 464 6774 296
s. Langwater Deputy d. Bachelor's Sweet Betsy
*Five Star Bettina Jr3 295C 590 9804 475
s. Langwater Deputy d. Five Star Janina

§de RAISMES, RAOUL H., HILLANDALE FARM, JUTLAND, N. J.
*Blakeford Patina 10 324 648 6525 302
s. Langwater Reveller d. Foxdean's Nigelle
Fritzlyn Flash Madelia Jr2 365 730 7231 297
s. Fritzlyn Flash d. Fritzlyn King's Madeline

§DICKINSON, W. C., WALNUT GROVE FARM, FREDERICKSBURG, VA.
Walnut Grove Man's Fanny Jr3 289C 578 7678 391
s. McDonald Farms Pre Lady's Man d. Walnut Grove Model Kay

§DICKMAN, GEORGE & HENRY, GARNAVILLO GUERNSEY FARM, GARNAVILLO, IOWA
*Garnavillo Bessie's Beauty 7 365 730 12444 591
s. Wey Acres Aubrietia's Grandee d. Moonlight's Bessie

§DIXON, JAMES F., DIXLYN FARM, SHARPSVILLE, PA.
*Groveland's Steadfast Alice 5 305C 610 9178 464
s. Maple Lane Gloria's Steadfast d. Glad Run Alice Ann
Ring-Win Jewel 5 305C 610 11478 512
s. Antietam Sheik d. Hartwood's Goldie Jewel

§DODGE, HELEN, LOCUST NOOK FARM, ELLENSBURG, WASH.
Locust Nook Tillie Jr2 365 730 7584 457
s. Chicona Playfair d. Locust Nook Tona

§DONEGAN, C. E. & LOGAN, J. H., DONEGAN DAIRY FARM, LARGO, FLA.
Kennersley's Connie Lou Jr3 303C 606 10553 493
s. Erinton Patrick d. Kennersley Connie

§DOTY, DONALD, DOTY HOMESTEAD, MONROE, MICH.
*Ginger of Doty Homestead 7 305C 610 10072 561
s. Romeo's Foremost Liberator d. Caswell's Teresa
Melissa of Doty Homestead Sr2 301C 602 7559 406
s. Shawnee Springs Mainstay d. Caswell's Teresa

§DRUMMET, RALPH & FAMILY, RUTLAND, ILL.
King's Colette of Norview Sr3 339 678 8684 381
s. Q. O. Bonnie King d. Finchley Manor Colette
*Norview V Mandy Jr4 305C 610 10292 444
s. Hill View Valencian d. Molly of Norview

§DUKES, R. F., DUKES DALE FARM, ORANGEBURG, S. C.
Rivelon Regent's Queen Sr2 265C 530 6707 338
s. Northern Patsy's Regent d. Count's Beacon Queen

§DUNNING, LEON O., POLLY ACRES, DELTON, MICH.
*Polly Acres Dora Jr3 252 504 5605 295
s. Curtiss Candy Challenger Ace d. Doreen of Almy Farm

§EBSEN, HARRY, ASTORIA, OREGON
Brenda's Petra Jr3 305C 610 9492 481
s. Tideland Chester d. Englehurst Brenda
Dianthis Gertie Sr2 237C 474 7104 385
s. Tideland Chester d. Dianthis of Englehurst
Roxy's Valentine 5 292C 584 7257 387
s. Roxy's Blitzkrieg d. Englehurst Darleen
Valentine's Christmas Belle Jr4 305C 610 10734 559
s. Tideland Chester d. Roxy's Valentine

§ECKMAN, MR. & MRS. ALBERT W., ECKMAN'S GUERNSEY FARM, BALDWIN, KANS.
*Walmar R. Gerlee 5 305C 610 10792 526
s. Repelmar Baron Rex d. Golda of Elgercon
*Walmar Val Lillian Sr4 273C 546 8977 474
s. Walmar Valbaron d. Walmar Lela

§EGNER, WILLIAM H., WILEVA FARM, LOVELAND, COLO.
Golden Knoll Fern Sr3 276C 552 7436 363
s. McDonald Farms Prediction Ideal d. Golden Knoll Adella
Interlochs Harper's Janey Jr3 325C 650 8564 436
s. Cooper's Harper d. Commander's Janey
McKerrow's Glen Jan Sr4 305C 610 5681 264
s. Curtiss Candy Heir Glenwood d. Chief's Jenny
Riverview General's Madeline Jr3 329C 658 5158 262
s. Flying Horse Clara's General d. Riverview's Star Delight

§EKSTRAN, DIANE A., BROCKWELL FARM, BOW, WASH.
*Brockwell Royal Mona Sr3 305C 610 8617 405
s. Western Glow Lou's Royal d. Western Glow Butterfat Mona

§ELLIOTT, DONALD F., DARBY VALE FARM, GALLOWAY, OHIO
*Darby Vale J. Mae Jr3 264C 528 8054 351
s. Welcome In Jubilee d. Darby Vale Mae
*Fraetta Anna Sr3 179 358 4863 195
s. Villa-Way Lucius d. Poplar's Daisy of C. B. F.

§ELLSWORTH, HUGH, FAIRHOLM FARM, HOLT, MICH.
Cowham Farm Rosrex Tanya Jr2 305C 610 10749 456
s. Cowham Farm Rose's Rex d. Cowham Farm Tress' Tanya
*Fairholm Count's Daisy Jr4 305C 610 10430 468
s. Meadow-Gold R. Count d. Fairholm Leila
Fairholm Levity Flower Jr2 305C 610 8638 409
s. Cowham Farm Snowdrop's Levity d. Fairholm Count's Daisy
Fairholm Levity's Faithful Jr2 285C 570 7835 387
s. Cowham Farm Snowdrop's Levity d. Fairholm Count's Dorrine
*Fairholm Prince's Angy 7 305C 610 9194 431
s. Skyline's Prince d. Fairholm Nanella

*Fairholm Ultra's Cameo 5 300C 600 10305 494
s. Cesor Dot's Ultra d. Fairholm Joe's Anita
*Fairholm Ultra's Clarice 5 301C 602 10408 513
s. Cesor Dot's Ultra d. Fairholm Ramona
*Reta G. of Cozy Valley Sr4 299C 598 9662 512
s. General of Le Rene Farms d. Grazington's Reta

§ELWOOD, E. ELLIS, ELWOOD HOMESTEAD FARM, FORT PLAIN, N. Y.
*Keystone's Garnet 5 290C 580 6878 401
s. Lynbrook Cherub's Keystone d. Melody Cherub's Garnet

§EMBURY, F. B., LARCH HOLLOW FARM, GAINESVILLE, N. Y.
*Lakeridge Blanche 11 211 422 6171 373
s. Coronation Autocrat d. Lakeridge Areline
*Larch Hollow Althea Jr4 266C 532 8076 363
s. Waldorf Prediction d. Larch Hollow Ruth
*Larch Hollow Arlene 5 265C 530 7908 389
s. Waldorf Prediction d. Larch Hollow Ruth
*Larch Hollow Jenny Jr4 305C 610 9330 457
s. McDonald Farms King Jeffrey d. Larch Hollow Amelia
*Larch Hollow Patricia Ann 5 223C 446 7162 341
s. Flying Horse Master Patrician d. Lillie's Fawny of Eliada
*Larch Hollow Puffin Sr2 298C 596 8563 417
s. Cathedral Pal of Twin Birch d. Larch Hollow Arlene
*Larch Hollow Ruth 8 270C 540 9565 415
s. Douglaston Maharaja Nepal d. Malta Farms Golden Mavis
*Nodrog Squire's Jessie 5 217 434 6493 299
s. Green Meads Weigelian Squire d. Spring Knoll Jessie

§ENGELHARDT, ALFRED G. & MARGARETHE T., GRAM O'LAND FARM, ARMADA, MICH.
*Gramo'land Camilla Jr3 305C 610 9788 432
s. El-Te-Kon's Juno's Improver d. Her-Mil's Florine
Gramo'land Florette Jr2 305C 610 10842 513
s. Langmeadow Melee d. Her-Mil's Florine
*Gramo'land Jewel Jr3 281C 562 9082 400
s. Antietam Leader's Countryman d. Longbarn D. Favorite
*Gramo'land Lassie Sr4 301C 602 8736 397
s. El-Te-Kon's Juno's Improver d. Defender's Philine

§ENGLAND, CHARLES P., GUERNLAND FARM, RISING SUN, MD.
Bonny Boy's Lady Gypson Sr4 365C 730 11821 593
s. Langvalley Bonny Boy d. Lucky Loo's Lady
*Guernland G. Isabelle Jr3 286C 572 6722 404
s. Blossom's Bright Gleaner d. Peerless Inabelle
*Guernland M. Hazel Jr4 263C 526 8807 464
s. Blossom's Bright Gleaner d. Guernland C. Barbara
Guernland V. Marian Jr2 305C 610 7046 291
s. Langwater Victory d. Guernland Y. Mayflower

§ENGLAND, EUGENE E., NORTH EAST, MD.
Buster's Royal Veda Jr4 305C 610 10439 510
s. Blossom's Royal Buster d. Hope's Son's Vera
*Count's Progress' Ruby 5 288C 576 8395 433
s. Count's Progress d. Royal's Hope
*Hope's Son's Viola Sr4 305C 610 9865 474
s. Hope's Son d. Buzzy's Royal Verna

§ENGLAND, T. HOWARD, NORTH EAST, MD.
Bright Lad's Beauty Sr2 305C 610 9976 446
s. Proson's Bright Lad d. Cavalier King's Gem

§EVELAND, WINSOR G., LONG LANE FARM, NEWTOWN, PA.
*Long Lane Crusader's Lucilla Sr2 305 610 5659 286
s. Dunwoody Bond Crusader d. Long Lane Louella
*Poin-ta-Vue Betsy Noble 8 305C 610 10147 517
s. McDonald Farms Gleaner d. Fairview's Betsy Noble

§EWALT, R. RUSSELL, RUSSADA GUERNSEY FARM, FREDERICKTOWN, OHIO
*Russada Belinda Jr3 279C 558 8084 390
s. Marben Ford Potentate d. Russada Clarissa
*Russada Pansy 5 305C 610 10321 492
s. Windale Russada's Corona d. Russada Allison
Russada Patsy Jr2 305C 610 8199 377
s. Marben Ford Potentate d. Russada Pansy
*Russada Patty Jr3 305C 610 7131 340
s. Marben Ford Potentate d. Russada Pansy
Russada Shamrock Jr2 305C 610 7825 373
s. Lynbeth's Playmate King d. Russada Shasta

§EWALT, WILLIAM R., RUSSADA GUERNSEY FARM, FREDERICKTOWN, OHIO
*Russada Faithful Jr4 305C 610 8016 307
s. Marben Ford Potentate d. Russada Faith

§EWING, JAMES W., JR., SHADY NOOK GUERNSEY FARM, TUCSON, ARIZ.
*Shady Nook's Florence May 5 365 730 10966 517
s. U. of A. Eldor Royal Claud d. Shady Nook's Val's Trini
*Shady Nook's Julian's Susie Jr3 272 544 5218 244
s. McDonald Farms Julian d. Shady Nook's Val's Eldora
*Shady Nook's Trini 10 318 636 8028 369
s. Fame's Model d. Shady Nook's Fawn
*Shady Nook's Val's Trini 7 316 632 8544 413
s. Valentrojan of Arizona Farms d. Shady Nook's Trini

§EWING, JAMES W., JR. & MARIE M., SHADY NOOK GUERNSEY FARM, TUCSON, ARIZ.
North's L. S. Luella Jr3 365 730 6893 348
s. McDonald Farms S. Lucky Star d. Cooper's Eloise
North's Lucky Vendeuse Jr3 298C 596 8692 444
s. McDonald Farms S. Lucky Star d. Seco L. H. Vendeuse

§FAIR, FRANK D., FAIRDALE FARM, GROVE CITY, PA.
*Fairdale Keepsake 6 303C 606 8019 370
s. Liseter Bella's Hardfast d. Virgil's Keepsake of Avalon

$FAIRLEY, J. L. & SONS, FAIRLEY FARM, FAIRBURY, NEBR.

Farview's Edgie's Babe	8	299C	598	6184	257
s. Skyline Constance's King		d. Edgewater Clover-Leaf			
Vansdale General's Jane	Sr2	296C	592	7923	375
s. Skyline Triumph's General		d. Vansdale Majesty's Gertie			

$FARNSWORTH, HOWARD G., DORELLA FARM, PLANADA, CALIF.

*Dorella Guardsman's Hilda	Sr3	295	590	6798	333
s. Meadow Lodge Guardsman		d. Dorella Soldier's Star Bright			
*Dorella Guardsman's Linda	5	305C	610	12057	533
s. Meadow Lodge Guardsman		d. Dorella Elect's Lana			
*Dorella Guardsman's Sultana	Sr3	305C	610	8828	457
s. Meadow Lodge Guardsman		d. Dorella Elect's Stella			
*Dorella Rival's Butterball	11	305C	610	10662	482
s. Cascade Royal Rival		d. Dorella Bopeep's Buttercup			
*Dorella Soldier's Jasmin	6	347C	694	8162	455
s. Dorella Rival's Soldier		d. Dorella Royal's Jane			
*Dorella Soldier's Kathleen	5	305C	610	8018	456
s. Dorella Rival's Soldier		d. Dorella Elect's Kate			
*Dorella Soldier's Trudy	Sr4	365	730	13802	759
s. Dorella Rival's Soldier		d. Dorella Elect's Trixie			
*Dorella Wonder's Lana	Sr4	296C	592	8261	446
s. Dorella Little Wonder's Royal		d. Dorella Soldier's Lassie			

$FARNSWORTH, HOWARD G. II, DORELLA FARM, PLANADA, CALIF.

Dorella Guardsman's Pansetta	Jr2	276C	552	8028	365
s. Meadow Lodge Guardsman		d. Dorella Rival's Pansy			
Dorella Guardsman's Signet	Sr2	305C	610	8205	470
s. Meadow Lodge Guardsman		d. Dorella Soldier's Sister			

$FATCHETT, DONALD, HICKORY MANOR FARM, BLISSFIELD, MICH.

Hickory Manor Elsie	Jr2	305C	610	6730	350
s. Franchester Commando King		d. Carib's Milmar Beauty			
*Hickory Manor Judy	Sr3	251C	502	6658	318
s. Welcome In Forward's Max		d. Dictator's Jewel of Rockcreek			

$FEIND, W. E., CARRYON FARM, HAZEL, S. DAK.

Carryon Molly	Jr2	305C	610	7098	377
s. Foremost Royal Valor 16th		d. Carryon Mae			

$FERGUSON, CHARLES D., FERGUS-LEA FARM, ALMONT, MICH.

Bubbles of Fergus-Lea	Jr2	275C	550	7126	368
s. Eth-Mead Glory's Pharaoh		d. Bonny's Bluebell of Sanilac			
Priscilla of Fergus-Lea	Sr2	305C	610	6608	365
s. Eth-Mead Glory's Pharaoh		d. Beverly's Ajax Rilma Pansy			

$FICKIES, ROY F. & LYNN, OVILEA FARM, OVID, MICH.

*Ovilea Victorian's Coquette	6	305C	610	8849	380
s. Starr Farm Victorian		d. Ovilea Empress			

$FIKE, HOMER S., OLD FARMSTEAD, WATERLOO, IOWA

*Old Farmstead Pearlette	Sr3	305C	610	10073	449
s. McDonald Farms High Lad		d. Old Farmstead Maribelle			

FINK, HARVEY B. & VADA N. & KLOPFENSTEIN, WAYNE W. & MIRIAM, LA HAR VA FARM, ELKHART, IND.

La Har Va Bonnie	Jr2	290C	580	7612	349
s. Lookwell Timothy of LaHarva		d. Lookwell Challenger's Bloom			

$FISCHER, HUBERT, CLOVER LEA FARM, OWATONNA, MINN.

*Golden Bull Farm's Millie	6	268C	536	5195	239
s. Flying Horse Footprint		d. Green Acres' Little Mollie			
*Langvalley Levity Lucy	Sr3	305C	610	7058	393
s. Curtiss Franchester Levity Ace		d. Woodacres Royal Lucy			

$FISH, LOUIS W., JR., BROADVIEW FARM, SALT POINT, N. Y.

Broadview Jill	Jr3	291C	582	7674	390
s. Norman's Kill Levity Victor		d. Broadview Gail			
Broadview Kiss	Jr2	302C	604	7401	370
s. McDonald Farms Denley		d. Andy's Fairy			
Sinbad's Holly	5	263C	526	8225	3[illegible]8
s. Foremost Sinbad		d. Masterpiece Blossom			

$FITZPATRICK, JOSEPH J., GREEN VALLEY GUERNSEY FARM, DUBUQUE, IOWA

Green Valley's Cathy	Jr2	297C	594	6518	313
s. Elmwood Pharaoh		d. Green Valley's Colletta			

$FITZPATRICK, LEO H., GREEN VALLEY GUERNSEY FARM, DUBUQUE, IOWA

Green Valley's Pearl Lady	Jr2	305C	610	7188	399
s. Elmwood Pharaoh		d. Green Valley's Ruby			

$FLETCHER, THEODORE E., TWIN MEADOWS FARM, CENTERVILLE, MD.

*Ideal's Ensign's Kate	Sr3	303C	606	10289	461
s. Ideal's Ensign		d. Critchland Lady Kate			
*Twin Meadows Beaulah	6	365	730	14506	686
s. Spar Hill Pilot		d. Twin Meadow's Priscilla			
*Twin Meadows Charm	Sr4	303C	606	9590	524
s. Broadland Invader		d. Twin Meadows Beaulah			
*Twin Meadows R. Edna	Jr3	232C	464	6181	344
s. Coldspring's Noble's Raider		d. Twin Meadows Barbara			

$FORT DODGE CREAMERY COMPANY, ROSEDALE FARM, FORT DODGE, IOWA

*Rosedale Ileen May	6	268	536	6416	321
s. Iowa Hi-Acres Gardenius		d. May of Rosedale Ileen			
*Rosedale Janine	Sr4	299	598	8214	394
s. Iowa Hi-Acres Gardenius		d. Rosedale Ninette			
Rosedale Jette	Jr4	273C	546	4872	245
s. Iowa Hi-Acres Gardenius		d. Rosedale Phlox			
*Rosedale King's Dipper	Sr3	244	488	5904	297
s. McDonald Farms King Marvin		d. Rosedale Dipper			
*Rosedale King's Elaine	Jr3	305	610	10230	617
s. McDonald Farms King Marvin		d. Rosedale Elaine Mae			
Rosedale King's Mabel Ann	Sr2	305	610	9172	468
s. McDonald Farms King Marvin		d. Rosedale Mabel Ann			
*Rosedale King's Muriel	Jr3	224	448	6443	308
s. McDonald Farms King Marvin		d. Rosedale Muriel			
*Rosedale King's Nellie	Jr3	265C	530	7328	339
s. McDonald Farms King Marvin		d. Rosedale Little Nell			
*Rosedale Phlox	6	244	488	6033	233
s. Iowa Hi-Acres Gardenius		d. Rosedale Marigold			
*Rosedale Rhoda	Sr3	272C	544	7627	389
s. Iowa Hi-Acres Gardenius		d. Rosedale Snowfly			
*Rosedale Rosella May	Sr4	280	560	8477	328
s. Iowa Hi-Acres Gardenius		d. Rosedale Veronica			
*Rosedale Selma	7	305C	610	9264	382
s. Kupie's Czar of Rosedale		d. Rosedale Eve			
*Rosedale Selma	8	290	580	7072	275
s. Kupie's Czar of Rosedale		d. Rosedale Eve			

$FORTKAMP, CARL, GOLD BANNER FARM, COLDWATER, OHIO

*Gold Banner Parnella	11	365	730	12729	576
s. Prince of Anna Lew Farm		d. Banner Boy's June			

$FOSNOT, JOHN W. WESSLAWN FARM, CALDWELL, IDAHO

*Ideal's Pawnee	6	305C	610	11237	575
s. Valor's Ideal of Prestdale		d. Portia of Alda			

$FOSNOT, JOHN W. & EDITH, WESSLAWN FARM, CALDWELL, IDAHO

Sevy's Betty	6	305C	610	10618	521
s. Mollie's King Noble		d. Matthews' Queen of Cream Cup			

$FOUST, JACK C. & CONVERSE, JAMES T., MAYFLOWER FARM, URBANA, OHIO

Mayflower's Royal Halla	Jr3	300C	600	9607	400
s. Churn Creek's Royal Holliston		d. Sunnyview Sue			

FOWLES, ELWYN M., SUNNYDELL FARM, SOUTHAMPTON, MASS.

*Sunnydell Lulu-belle	Jr3	282C	564	8117	331
s. Caumsett Guard		d. Sunnydell Cynthia			

FOWLES, WAYNE J., SUNNYDELL FARM, SOUTHAMPTON, MASS.

Sunnydell Lad's Jewel	Jr2	277C	554	6836	327
s. Lynbrook Anna's Lad		d. Sunnydell Coralee			

$FOXBOWER, JULIUS W., JUL-MAR FARM, WILMINGTON, OHIO

*Crown King's Lenna	Jr4	305C	610	9288	402
s. Langwater Crown King		d. Crown Prince's Lenda			
*Crown King's Norma	Sr3	282C	564	6981	262
s. Langwater Crown King		d. Crown Prince's Bunny			
Jul-Mar Jo-Ann	Jr2	231C	462	4168	205
s. Welcome In L. Sovereign		d. Crown Prince's June			

$FRAHM, ELMER F. & WALTER E., ELMWOOD FARM, FRANKENMUTH, MICH.

*Lyrene May Bell	6	365C	730	12494	594
s. Meadow-Gold R. Queen's Mac		d. May's Princess of Cowham Farm			
Thetford's Rose Lee	Jr3	341C	682	10036	453
s. Lock of Mil-Bar Farm		d. Ella B. of Pleasant Home			

$FRAHM, HOMER, GRAND LAKE FARMS, CELINA, OHIO

*Grand Lake Esquire's Connie	Sr4	342	684	10102	448
s. Way-Ellen Farms Royal Esquire		d. Chesta's Patty of Plain View			

$FRAZER, JAMES STANLEY, BEAUFORT FARM, EARLEVILLE, MD.

Beaufort Noel	Jr2	305C	610	6644	288
s. Beaufort Prediction		d. Beaufort Snowball			

$FRAZIER, DALE J. & STEWART, RAYMOND, JO-ELLEN FARMS, FINDLAY, OHIO

*Glenerl Farm Lucky Lorette	5	275C	550	7087	325
s. Elmbeth Lucky Wistar		d. Princess Lorette			
*Glenerl Farm Queen Lulu	Sr3	287C	574	7362	354
s. McDonald Farms King Louis		d. Louis' Mabel Ann			
*Lilac Villa Adeline	Jr4	301C	602	5343	247
s. Welcome In Adventure		d. Way-Ellen Farms Marie			
*Sugar Grove Hazel	5	279C	558	9557	418
s. O-Kay Corking Bob		d. Maybelle's Iris of Sugar Grove			

$FULLER FARMS, SHELBYVILLE, IND.

Eagle Valley C. Lindy	Sr3	305C	610	8984	477
s. Eagle Valley Cora's Hassan		d. Eagle Valley Joffre's Lady			
*Fuller Farms Golden Nancy	5	305C	610	8212	452
s. McDonald Farms Golden Lad		d. Nan of Twin Locust			
*McDonald Farms Just Lidenia	6	349C	698	7067	357
s. McDonald Farms Justice		d. McDonald Farms Gov Idenia			
Normac Dottie Anne	6	301C	602	9505	459
s. Raemelton Levity Mars		d. Dottie's Dream Girl			
*Tarbell Gallant Butter Girl	Jr4	305C	610	8418	399
s. McDonald Farms Tarbell		d. Tarbell Loyal Babette			

$FUNK, ALVIN L., A. L. FUNK DAIRIES, COLLEGEVILLE, PA.

Hope's Pearl of Funk's Farm	Sr2	305C	610	7409	311
s. Tarbell Farms Peerless Maximus		d. Pet's Hopeful of Funk's Farm			

$GALLAGHER, HOWARD E., GALLAGHER GUERNSEY FARM, OLNEY, ILL.

Tillybardin's Dimple's Dot	Sr3	361	722	8152	435
s. Boulder Bridge Nola's Plowman		d. Tillybardin Queen's Dimple			

$GAMBONINI, R., OLD ADOBE RANCH, PETALUMA, CALIF.

Matapa Honey Lucinda	Jr3	305C	610	14221	725
s. Matapa Zeke's Honey Champion		d. Matapa Consul's Lucille			
Old Adobe Ch-Nobby	Jr2	305C	610	8437	433
s. Chicona Caradoc		d. Sleepy Hollow Noble Pat			
Old Adobe Improved Quita	Jr3	305	610	9676	463
s. Adohr Eldor Improver		d. Fresno Elmo's Edora			
*Sleepy Hollow Noble's Patty	6	305C	610	11361	602
s. Adohr Eldor Nobleman		d. Happyholme Pharaoh's Pat			

$GARDINER, R. H., OAKLANDS FARM, GARDINER, MAINE

*Oaklands Alison	5	305C	610	11054	536
s. Clearview Valor's Fashion		d. Gayhead's Fair Alice			

*Oaklands Autumn Jr3 265C 530 7566 399
s. McDonald Farms Educator d. Oaklands Fashion's January
Oaklands Lorelei 5 302C 604 7417 373
s. Larches Champion d. Oaklands Glen's Mint

§GARST, W. M., HEMLOCK FARM, ROANOKE, VA.
*Blair's Rest Queen Geneieve 5 305C 610 9855 445
s. Green Meads King Powhatan d. Blair's Rest Supreme Jennybell
*Hemlock C. Edmira 6 302C 604 9899 526
s. McDonald Farms King's Colonel d. Hemlock Edna
*Hemlock C. Gloria 6 365C 730 11630 576
s. McDonald Farms King's Colonel d. Boxwood's Queen Gloria
*Hemlock Pre Ernestine Sr4 300C 600 10656 550
s. McDonald Farms Pre Eminent d. Hemlock C. Augustine
Phlox's Portia of S. B. Jr2 305C 610 8210 429
s. McDonald Farms Pre Kelvin d. Phylliss's Phlox of S. B.

§GEBHARD, HAROLD P., VANDALIA, MICH.
*Maple Lawn Farm Julada 6 287C 574 9110 453
s. Oak Island's Royal Admiral d. Maple Lawn Farm Juliette

§GEORGIA EXPERIMENT STATION, BLAIRSVILLE, GA.
G. M. E. S. Colonel's Myrtle-Dale Jr2 137C 274 2007 94
s. Kootem Farm Nolan's Colonel d. Coker's King Myrtle

§GERED FARMS, INCORPORATED, MARSHFIELD, WIS.
Fiebrantz Stock Farm Frances Jr4 235 470 5388 297
s. Butterfat Blazer's Reliance d. Crystal Springs Faithful
Lone Acres Hilda Jr3 195 390 5938 299
s. Pharos Baron Ross d. Lone Acres Honeysuckle 2d
Prince's Arbutus's Star Jr2 297C 594 7516 361
s. Ploverlin Prince's Laddie d. Patriot's Nancy's Arbutus
Sunny Dale Levity Ella Jr2 365 730 10408 428
s. Wey Acres Levity Admiral d. Sunny Dale Farm Enid

§GIBSON, GEORGE F., SPRUCE HILL FARM, GREAT BARRINGTON, MASS.
*Watchful Boy's Pride 7 297C 594 8490 405
s. Watchful Boy d. Laughter's Upstart

§GILLMOR, R. D., BETHWAY FARM, BETHANY, CONN.
Bethway Farms Mistress Sr2 305 610 8387 428
s. Flying Horse Bandmaster d. Rosewald Legacy's Mirth
*Fullrymple's Betsy Jr4 295C 590 7738 362
s. Green Meads Royal Chief d. Fullrymple's Frieda
*Maplewood Mont Lucille Sr4 305C 610 8949 444
s. McDonald Farms Vermont King d. Pollyanna of Maplewood
*Pharos Ramona 6 305C 610 11818 603
s. Riegeldale Conqueror's Emory d. Ringgold Ramona

§GINGERICH, TRUMAN W., IOWA-WAY FARM, PARNELL, IOWA
*Iowa-Way Valor's Jane Jr3 294C 588 8119 410
s. Foremost Royal Valor 18th d. Arline Africander's Jeannette

§GLESSNER, JOHN J., ARGILLA FARM, IPSWICH, MASS.
Argilla Cloe Sr2 305C 610 8583 459
s. Wood Ford Reliable d. Wood Ford Elite
*Argilla Prue Sr3 284C 568 9940 493
s. Wood Ford Iroquois d. Wood Ford Elite

§GLOVER, E. S., RIDGELEA FARM, PINEY FLATS, TENN.
Benton's Lady Bernadine Jr3 296C 592 9515 467
s. Langwater Lord Benton d. Benton's Excellent Bernadine
New River Annie Jr2 281C 562 6267 308
s. Elmwood Farms Royal Favor d. Quail Roost Ann
Riegeldale Conqueror's Benada 5 221 442 7214 339
s. Riegeldale Emory's Conqueror d. Riegeldale Ben's Ada

§GLUEK BREWING COMPANY, GLUEK FARMS, SAINT PAUL, MINN.
Gluek Farm Cathleen Sr2 305C 610 8065 394
s. Boulder Bridge Pericles d. Gluek Farm N Cherry
*Gluek Farm Irma Sr4 305C 610 5020 239
s. Green Meads King of The Meads d. Gluek Farm Izola

§GORMAN, J. C., CEDAR BROOK FARMS, BELLVILLE, OHIO
Primrose Farm Patrick's Patier Jr2 295C 590 7380 404
s. Bournedale Abe's Patrick d. Rosetown of Brandywine

§GOSCH, ARNOLD A., CHEERI-HILL FARM, BIGELOW, MINN.
*Cheeri-Hill Lucky's Doreen Jr3 279C 558 7991 377
s. Cheeri-Hill Phoebe's Lucky d. Buttergold L. Noble Doris
*Rosedale Phoebe 9 297C 594 10015 375
s. Kupie's Czar of Rosedale d. Rosedale Jem

§GOSHORN, GERTRUDE D. & VON B., GERVON FARM, BROKEN ARROW, OKLA.
Meadow Lodge Gay Trinket 5 365 730 7935 424
s. Meadow Lodge King's General d. Meadow Lodge Trinket

§GOULDIN, J. M., WINDSOR FARM, TAPPAHANNOCK, VA.
*Windsor Pirate's Queen Eliza Sr3 365C 730 9775 488
s. Midview Majesty's Royal d. Windsor Queen Anne

§GRANT, HORACE F. & JOHN C., MANTUP FARMS, PUTNAM, CONN.
Africander's Mayday 2d Jr3 343C 686 10548 588
s. Sheldegren Northfield d. Africander's Mayday

§GRAY, BLAIR R., GRAYSON FARMS, HONEY GROVE, PA.
*Grayson Agnes 5 305C 610 10568 432
s. Vagabond's Africander d. Grayson Hazel
Grayson Jane Jr2 305 601 6022 279
s. Mt. Ararat Royal Foreman d. Grayson Rebecca

§GRAY, N. F., GRAYSON FARMS, HONEY GROVE, PA.
Grayson Sue Sr2 305C 610 8230 402
s. Grayson Revelier d. Grayson Hel

§GRAY, WILLIAM & TENER, FRANK, BRONZE ARROW FARM, SABINA, OHIO
Bronze Arrow Golden Maggie Jr2 301C 602 7093 294
s. Bryn Du Golden Boxer d. Lone Pine Marjorie
*Homeacres B. Mina Jr3 301C 602 9426 394
s. Windale Baronet d. Homeacres C. Mickey
*Lady Twinkle of Bronze Arrow 5 305C 610 7068 336
s. Emerald Triumphant King d. Ringold Lady Dora
*Rosita of Bronze Arrow Jr3 271C 542 7279 323
s. Bronze Arrow Gladiator d. Dora's Rosebud of Bronze Arrow

§GREEN, J. M., GREENACRES FARM, RAMSEUR, N. C.
Greenacres Pearline's Promise Sr3 202C 404 4299 235
s. Wakefield Majesty's Warrior d. Lawrence's Lucky Pearline
*Peerless Emperor's Betsy Sr3 286C 572 9359 481
s. Tarbell Farms Peerless Emperor d. Major's Fanny

§GREENWOOD, W. G., GREENWOOD FARM, NEWPORT, OHIO
*Greenwood Levity Greta 5 272C 544 6105 286
s. Raemelton Levity Masterpiece d. Greenwood Jupiter's Gloria
Greenwood Steadfast Prim Jr2 280C 560 5245 257
s. McDonald Farms Steadfast King d. Greenwood D. Princess
*King's Dotty Bell 6 212C 412 5693 290
s. Kenfleur's Bright King d. Woodruff Valley's Susan

§GROVE, HERMAN & LOUIS, GROVELAND FARM, NORTH JACKSON, OHIO
*Groveland's M. Gloria Jr3 305C 610 5684 299
s. Wethersfield Prince Marmion d. Groveland's Steadfast Goldie

§GUNTER, LYSTON, GUNTER'S GOLDEN GUERNSEY FARM, WAGENER, S. C.
*Gunter Golden Gil Sr4 262C 524 6730 305
s. Klondike Hollimark d. Coker Butterfat Margie
Gunter Golden Gloria Jr4 305C 610 6218 264
s. Klondike Hollimark d. Coker Don's Katie

§GUSTAVEL, C. R. & ALAN G., VAN-AVEL FARM, BROOKSTON, IND.
Sonny Acres Dina 7 365C 730 8029 389
s. Meadow Lodge King's Warrior d. Golden Grange Ladina

§HACKLANDER, C. E., MEADOWFIELD FARM, JANESVILLE, WIS.
Century Elms White Lady Jr3 256C 512 6864 311
s. Shoreacres Regular Bell d. Triton's Blossom of Sy Farm

§HALLOWELL, WILLIAM L., FROGBROOK FARM, LENOX, MASS.
*Floss of Pineridge Farm 9 305C 610 10301 494
s. Wethersfield Chancellor d. Mountain View Margie
*Frogbrook Margo Jr3 278C 556 5913 269
s. Coronation Amber d. Dreamwold Ruby Gem

§HALSTEAD, HAROLD, WASECA, MINN.
*Sanfadair Levity Rosie Jr4 305C 610 6955 331
s. Green Meads Levity Ace d. Gunnar's Rose

§HAMILTON, LYNN B., LYNNDALE FARMS, GLENDALE, ARIZ.
Lynndale Farms M Romance Jr3 365 730 7872 412
s. McDonald Farms S. Meldon d. Lynndale Farms Minnie

§HANEY, H. DALE, HANGOLAN FARM, MARSHVILLE, N. C.
Hangolan Victor's Della Jr2 305C 610 8078 353
s. Appin's Victor d. Clear Springs Dimple

§HANEY, J. R., SLATY HILL FARM, MARSHVILLE, N. C.
Slaty Hill's Queen Nora Jr2 305C 610 5708 294
s. Clear Springs' King Warrior d. Slaty Hill's Hattie

§HANK, HARRY, LONE OAK FARM, MONONGAHELA, PA.
*Lone Oak Charming Bella 5 305C 610 8381 341
s. Langwater Prince Charming d. Lone Oak Lady Bella
*Lone Oak Charming Louise Jr4 282C 564 7545 346
s. Langwater Prince Charming d. Lone Oak Ultra Lou
*Lone Oak Charming May Day Sr4 365 730 10696 559
s. Langwater Prince Charming d. Miller's Rosie-O-Day
*Lone Oak Charming Sapphire 5 280C 560 7817 349
s. Langwater Prince Charming d. Shawnee Springs Sapphire
*Lone Oak Double Charming Sr4 209C 418 4840 208
s. Langwater Prince Charming d. Lone Oak Charming Joan
Lone Oak Select Joyce Jr3 305C 610 7964 409
s. Flying Horse Select's Trumpet d. Lone Oak Merry Joyce
*Lone Oak Select Kitty Sr4 305C 610 10535 549
s. Flying Horse Select's Trumpet d. Lone Oak Merry Kitty
Rosewald Ethel's Vanity 8 301C 602 10952 570
s. Flying Horse King's Flute d. Rosewald Ethel

§HANNA, W. B., ELMKNOLL FARM, MARION, IOWA
Dart's Moonlight Gold Girl Sr4 305C 610 9625 451
s. St. Albans Count's Dart d. Select Lad's Nietta

§HARBIN, JOE H., PLEASANT VALLEY FARM, MULESHOE, TEXAS
*Harbin's Princess Sybol Sr3 305C 610 9701 432
s. Harbin's Prince Napoleon d. Harbin's Proud Sylvia
*Molly Defiance 7 365 730 14569 737
s. Cooper's Rex's Paul d. Jolly Defiance

§HARBIN, P. B. & RALPH, PLEASANT VALLEY FARM, MULESHOE, TEXAS
*Harbin's H. I. Milly Sr4 365 730 14102 691
s. Gayhead's His Idol d. Douglaston Maharanee Marpa
Harbin's Royal Leta Jr2 305C 610 6928 334
s. Woodacres Royal Duplicator d. Harbin's Lovely Linda
Harbin's Royal Melinda Jr2 365 730 9311 472
s. Woodacres Royal Duplicator d. Douglaston Maharanee Marpa

§HARDER, C. A., FERN LANE GUERNSEY FARM, BUHL, IDAHO
*Dora of Fern Lane 7 305C 610 9060 429
s. Santa Cruz Holliston Major d. Doris of Fern Lane
Fern Lane Erma Sr2 365 730 10451 431
s. Happyholme Golondrona's Crown d. Ellen of Fern Lane

*Fern Lane Freda Jr3 301C 602 8343 352
s. Happyholme Golondrona's Crown d. Fancy of Fern Lane

§HARDY, PAUL, GREEN RIDGE FARM, LEBANON, IND.
Plainview's Gloria 6 305C 610 13991 676
s. Georgeland May Royal Baron d. Plainview's Princess Rosebriar

§HARDY, PAUL & DICKINSON, JOHN, GREEN RIDGE FARM, LEBANON, IND.
Hardy Farm Melody 5 305C 610 9747 560
s. Georgeland May Royal Baron d. Polly Anne of Sleepy Hollow Farm

§HARNDEN, M. G., NOELBROOK RANCH, SEDRO WOOLLEY, WASH.
*Noelbrook Ace's Flute Sr2 290C 580 7704 374
s. Revilo Ace d. Revilo Trudy's Trude
*Noelbrook Ace's Rose 10 351C 702 10692 549
s. Revilo Ace d. Woodmere Roselyn
*Noelbrook Ace's Rosetta Jr3 305C 610 7640 353
s. Revilo Ace d. Noelbrook Rosalie

§HARRIS, J. H. JR., CHANTICLEER FARM, WYNNE, ARK.
Maude of Woodberry 10 277C 554 7807 396
s. Billy of Walkerton d. Maude's Pearl of Canterbury

§HARTWAY, ERNEST J. & SON, LENOX, MICH.
*Beau Glory 9 365 730 7963 365
s. Thread River's Rubinstein d. Glory of Elmdale
Hartway's Janice Minnie Jr2 305C 610 8895 433
s. Hartway's Forest Prince d. Hartway's Bernice Janice

§HARVILLE, MRS. THOMAS & ARTHUR, AVALON FARM, NEW MILFORD, OHIO
*Avalon Bright King's Lady 8 305C 610 9527 451
s. Kenfleur's Bright King d. Avalon Second Lady
Avalon Brilliant Florabelle Jr3 365C 730 12952 535
s. Langwater Brilliant d. Tonkawa's Florance of Avalon
*Avalon Brilliant Magic Lady 6 305C 610 13404 628
s. Langwater Brilliant d. Avalon Wonder Lady

§HATHEWAY-STEANE CORPORATION, THE, CORONA FARM, SOUTHWICK, MASS.
Corona's Rose Marie Jr4 365C 730 12812 627
s. Corona Butterfat Noble d. Corona's Annette

HAWKINS, JOHN W. & SON, JANDE GUERNSEY FARM, NEW WATERFORD, OHIO
*Baron's Viola of P. D. Sr3 305C 610 10482 534
s. Oberland Baron Jesse d. Scenery Hill's Caroline
Jande Africander's B. Lady Sr2 365C 730 9666 477
s. Valleyrun Africander d. Jande Brilliant Lady
*Jande Alice of Avalon Jr4 305C 610 9255 456
s. Franchester Key Ace d. Avalon Bright Alice
Jande Phil's Lucky June Jr2 305C 610 5954 309
s. Flying Horse Colonel's Philip d. Elmbeth L. P. Lucky Verna
*Sassafras of Waltona 9 365 730 12984 681
s. Richard Coeur de Lion of Waltona d. Tidy-Tips of Waltona

§HAWORTH, JOEL & SON, HAWORTH FARMS, CICERO, IND.
*Chum's Worthy Delores 5 365 730 10428 411
s. Welcome-In Worthy d. Glennacres' Rose Marie
*Chum's Worthy Gem 5 298C 596 9631 391
s. Welcome-In Worthy d. Arthur's Dolly Agnes
*Haworth Farms Clara Sr2 299C 598 9499 385
s. Wolfpen Advancer d. Chum's Worthy Collen
*Haworth Farms Ellen Jr3 365C 730 9370 469
s. Wolfpen Advancer d. Chum's Worthy Gem

§HAXSTUN, R. C. JR., MOREAU FARMS, FORT EDWARD, N. Y.
Moreau Farms Mayetta Jr2 291C 582 6276 310
s. Gardenville Supreme's Nobel d. Laddie's Mayetta
*Moreau Farms Sally Sr2 305C 610 7384 344
s. Gardenville Supreme's Noble d. Moreau Farms Ellette

§HAYES, HAROLD M. & SON, BROOKSIDE, NORTH GRANBY, CONN.
*Mariana of Brookside 5 305 610 5376 273
s. Edgewood Standard d. Pride's Made of Brookside

§HAYES, ROGER K., BROOKSIDE, NORTH GRANBY, CONN.
Jeweler's Royal Valette Sr2 305C 610 7237 349
s. Storrs Country Jeweler d. Royal Slogan Valees

§HEALEY, EDWARD F., RIVERBROOK FARM, NILES, MICH.
Riverbrook B. Helen Jr2 299C 598 8341 386
s. Caumsett Bomber d. Riverbrook B. Hope
Riverbrook Katrinka Jr2 305C 610 7871 387
s. Caumsett Bomber d. Meadow Lane Katie
*Riverbrook Royal Helouise 6 305C 610 12981 579
s. Caumsett Royal Duke d. Helen of Riverbrook Farm
*Riverbrook Royal Ina 6 301C 602 10370 488
s. Caumsett Royal Duke d. Haven Hills Ida

§HELLER, DANIEL H., FEURA FARM, FEURA BUSH, N. Y.
*Feura B. Gay 5 283C 566 7237 334
s. Glensmere's King Bee d. Feura Noble Gem
*Feura Just Jolly Sr3 295C 590 9814 451
s. Feura Justice d. Feura M. Polly
Feura Peerless Lassie Sr2 305C 610 9054 357
s. Caumsett Peer d. Feura Noble Lady
*Feura Peerless Ruby Jr4 347C 694 9248 444
s. Caumsett Peer d. Feura Noble Ruby

§HENDRICK, ANN E., BUMPASS, VA.
Springhill Dolphin's Darlene Jr2 305 610 8263 394
s. Bournedale Dolphin d. Springhill Primate Darlene

§HERBERTS HILL FARMS, INCORPORATED, HERBERT'S HILL FARM, WEST CHESTER, PA.
*Glenburnie Glen's Huldah 9 291C 582 6988 371
s. Glenheart d. Independent Huldah of Pinebrook

*Herberts Country Danae Jr3 276C 552 7877 392
s. Hominy Hill Countryman d. Danae's Pride of The Glen

§HERKLOTZ, RUDY, ESTATE, MA-RU MEADOWS, LAPEER, MICH.
*Ma-Ru Meadow's Dora 5 338 676 9093 409
s. Ma-Ru Meadows Monarch d. Ma-Ru Meadow's Daysiebell

§HERRON, BEVERLY F., MAPLE SHADE FARM, LEYDEN, MASS.
*Maple Shade C. Miss Bev Sr3 286C 572 6641 400
s. Sheldegren Cornelius d. Princess Iris of Maple Shade

§HERRON, DONALD C., MAPLE SHADE FARM, LEYDEN, MASS.
*Fashion's Irene of Maple Shade Jr4 274 548 7172 311
s. Deershorn Fashion Lad d. Befake of Maple Shade
*Maple Shade Cornelius' Isis Jr3 351C 702 6667 342
s. Sheldegren Cornelius d. Irene's Ada of Maple Shade
Maple Shade's Herald Star Sr2 305C 610 8766 434
s. Charlescote Herald d. Maple Shade's Hilarity Star
*Maple Shade's Hilarity Joyous 6 303C 606 8113 336
s. Juryman of Ware d. Lady Jean of Maple Shade
*Maple Shade Levity's Jean Sr3 324 648 7488 325
s. Basquaerie Levity's Emory d. Maple Shade's Hilarity Joyous

§HERSEY, LEROY H., KNIGHTONGALE FARM, EDGEWATER, MD.
*Knightongale Maxim Angela Sr3 305C 610 9723 488
s. Quail Roost Bright Maxim d. Knightongale Foremost Nan
*Knightongale Maxim Lizzie 5 305C 610 9537 496
s. Quail Roost Bright Maxim d. Homestead's Melrose
*Knightongale NoMax Hope Jr4 284C 568 10516 565
s. Quail Roost NoMax Favor d. Knightongale Maxim Patience
*Knightongale Queen Melrose Jr3 305C 610 8921 511
s. Quail Roost King Bell Buoy d. Homestead's Melrose
*Quail Roost Ray Addie Sr3 305C 610 7631 390
s. Quail Roost Raymost d. Clear View Valiant Actress
*Willowmere Pristine 7 305C 610 11950 629
s. Clear Springs' Maxim Victory d. Willowmere Priscilla

§HERSHBERGER, E. D., HERSHBERGER'S GUERNSEY DAIRY, NEWTON, KANS.
Hershberger King's Shirley May Jr2 268C 536 5508 300
s. Evergreen's Butterfat King d. King's Shirley
*Hershberger Laddie's Angeline Sr4 294C 588 5374 317
s. Meadow Lodge King's Laddie d. Evergreen's Butterfat Beauty

§HERSHBERGER, E. D. & R. E., HERSHBERGER'S GUERNSEY DAIRY, NEWTON, KANS.
Buttercup Hazel of Newton Jr3 305C 610 7286 407
s. King Butterfat of Newton d. Duchess Inez of Newton
*Hershberger Butterfat's Judy Jr3 305C 610 10362 480
s. Evergreen's Butterfat King d. Hershberger's Favor's Jane
*Hershberger Laddie's Cherub 5 280C 560 6030 337
s. Meadow Lodge King's Laddie d. Hillside Master's Alberta
*Hershberger Laddie's Colleen 5 305C 610 5638 283
s. Meadow Lodge King's Laddie d. Jo-Mar Reveler's Carmen

§HERSHBERGER, LLOYD E., HERSHBERGER'S GUERNSEY DAIRY, NEWTON, KANSAS
*Alberta Golden Buntie 6 273C 546 6252 336
s. Buntie's Golden Count d. Evergreen's Golddrop Alberta

§HETZNER, HENRY, SAGINAW, MICH.
*Morninglory Dolly 5 305C 610 10278 469
s. Duane of Meadow Brook d. Longacres Nelie
Morninglory Frances Jr2 270C 540 6999 345
s. Langmeadow Master d. Morninglory Marge
*Morninglory Nancy Sr4 305C 610 9419 483
s. Duane of Meadow Brook d. Longacres Nelie

§HETZNER, HUGO H., SAGINAW, MICH.
Morninglory Ellen Jr2 305C 610 8018 416
s. Langmeadow Master d. Morninglory Amber

§HIBBERD, WALTER R., JR., RIDGEWOOD FARM, BIRCHRUNVILLE, PA.
*Ridgewood Beacon's Ann Jr4 305C 610 10899 540
s. Coldspring's Hardwick's Beacon d. Ridgewood Crusader's Dorothy
*Ridgewood Beacon's Beauty 5 305C 610 10886 501
s. Coldspring's Hardwick's Beacon d. Jem's Beauty
*Ridgewood Best Lady Jr4 293C 586 7016 302
s. Coldspring's Hardwick's Beacon d. Ridgewood Zora
*Ridgewood Crusader's Dot 5 298C 596 8609 462
s. Antietam Crusader d. Ridgewood Gold's Dot
*Ridgewood Crusader's Eva Sr2 305C 610 9373 440
s. Antietam Crusader d. Ridgewood Booster's Beauty
*Ridgewood Pride 6 365 730 12535 578
s. Rose's Gold Bond d. Delhaven Pride

§HIGH, F. L., HIGH'S HONEY FARM, MENDON, OHIO
*Honey Farm Connie 5 305C 610 9580 430
s. Franchester Consultant d. Progress Queen
Honey Farm Queen Jr2 297C 594 7589 312
s. Gold Banner Farms' Forest d. Progress Queen

§HINGER, G. A., MOUNTAIN VU GUERNSEY FARM, WALLA WALLA, WASH.
*Joan May of Mountain Vu 5 305C 610 8677 456
s. Chicona Pierre d. Pride's May of Golden Glow
Mountain Vu's Chloe Jr2 305C 610 7270 442
s. Cedarcroft Master's Steadfast d. Joan May of Mountain Vu

§HOARD, W. D. & SONS COMPANY, HOARD'S DAIRYMAN FARM, FORT ATKINSON, WIS.
*Dairyman K's Bessie Jr4 305C 610 7834 394
s. McDonald Farms King's Dairyman d. Dairyman I's Bess
Dairyman K's Roselle Sr2 292C 584 7162 361
s. McDonald Farms King's Dairyman d. Dairyman I's Rosalie
*Dairyman P's Sadie Jr4 300C 600 8099 397
s. Playhaven's Y. Plymouth d. Dairyman K's Saida
Dairyman R's Velvet Jr2 305C 610 7559 368
s. Woodacres Royal Dairyman d. Dairyman K's Velda

§HOBAN, ALLEN E., HOBANHEIM, DECATUR, MICH.
Hobanheim November Evonne Jr2 365C 730 8857 498
s. Hobanheim Independent Dene d. Hobanheim Miss November

§HOBAN, ALLEN E. & ELEANOR W., HOBANHEIM, DECATUR, MICH.
White Oak's Mercedes Sr3 305C 610 6481 304
s. McDonald Farms Gov Leonard d. Dutchman's Mercedes

HOBSON, R. J., RETEDALE-ELRASON GUERNSEY FARM, KLAMATH FALLS, OREGON
¶Lily of Cla-ore 10 305C 624 8287 382
s. Moonbeam's Roxy of Willow-wood d. Lily Maid's Lilac

HOBSON, MR. & MRS. R. J., RETEDALE-ELRASON GUERNSEY FARM, KLAMATH FALLS, OREGON
*¶Sally Lou's Birdie 10 305C 737 12546 535
s. Repeater Don of Oak Park d. Daffodil's Sally Lou
Wandamere Anita Jr2 293C 586 6106 278
s. Barkerbrook Lord Byron d. Ivy Oak Annabelle's Anita
*¶Thelma's Little Mite 9 305C 827 11556 475
s. Repeater Don of Oak Park d. Clearbrook Lily's Thelma

§HOFFMAN, HAROLD J., HEDGEREST FARM, HASTINGS, MINN.
*Boulder Bridge A. Arabella Jr3 254C 508 8949 356
s. Boulder Bridge Aggressor d. Far View Notion
*Hedgerest Clara's Goldie Jr4 279C 558 8948 404
s. Glenmary's Heir d. Hedgerest Queen's Clara
Hedgerest Florence's Ida Jr2 305C 610 5968 286
s. Hedgerest Kate's Flash d. Hedgerest Alma's Florence
Hedgerest Frieda's Iva Sr2 296C 592 8145 366
s. Hedgerest Kate's Flash d. Hedgerest Cora's Frieda
*Hedgerest Inez's Fashion 5 282C 564 8325 368
s. Glenmary's Heir d. El Sheltero Legend's Inez
*Hedgerest Kate's Gardenia Jr4 229C 458 5038 242
s. Glenmary's Heir d. Esther's Kate of Broadview
Quality Park Farm's Princess Jr3 223C 446 6463 312
s. Sterlingold Major of Glenmary d. Glenmary's Butter Princess

§HOLCOMB, TUDOR F., BROAD-HILL FARM, WEST GRANBY, CONN.
Bethway Farms Gem Sr2 344C 688 8887 376
s. Green Meads Bethway d. Yocliff Jenna
*Broad Hill Garnet 5 301C 602 11802 579
s. McDonald Farms Granby Improver d. Broad Hill Lass
*Broad Hill Gem 5 305C 610 13904 579
s. Pharos Frost King d. Broad Hill Lavender
*Broad Hill Geraldine 5 292C 584 9902 485
s. Pharos Frost King d. Princess Palotterie

§HOLDRIDGE, H. A., HOLDRIDGE FARM, MEDINA, OHIO
Holdridge Colonel's Daphne Jr2 305 609 8882 422
s. Franchester Handy Colonel d. Hanky Panky of The Glen

§HOLLOWAY BROTHERS, RIVERDALE FARM, AVON, CONN.
Riverdale Levity Lela Jr2 255C 510 4270 203
s. Basquaerie Levity Butterfat d. Riverdale Noble's Louella
*Biscoe Lina Lenfestey 5 283 566 8428 409
s. Biscoe Marksman d. Biscoe Lilac Lenfestey
Riverdale Levity Flirtatious Jr2 305 610 6990 295
s. Basquaerie Levity Butterfat d. Riverdale Flirtatious
Riverdale Maxim's Joyce Sr2 281C 562 4754 241
s. Bournedale Maxim's Frisky d. Pine Knoll Joy

HOOD, H. P. & SONS, CHERRY HILL FARM, BEVERLY, MASS.
*Biscoe Lassette Lenfestey 8 227 454 7266 313
s. Biscoe Ethan Clarence d. Biscoe Heartsease Lassie
*Hood's Cherry Hill Marvel Sr3 251C 502 6630 301
s. N. J. E. S. Marvel Florina Lively d. Massapoag Helen
*Olga Lorna of Green Lodge 2d 11 221 442 6573 291
s. Shoshonie's Logan d. Olga Lorna of Green Lodge

§HOOPER, WILLIAM, FENN HILL FARM, HARWINTON, CONN.
*Fenn Hill Ella Jr4 305C 610 8120 381
s. Fenn Hill Butterfat Jerry d. Fenn Hill Bonnie Lassie
*Fenn Hill Gay Flora 5 299C 598 9051 440
s. Lincoln Gay Prince d. Arethusa Florence
*Fenn Hill Princess Rosie 5 305C 610 11953 539
s. Fenn Hill Prince Hopeful d. Hilltop Butterfat Rosie

§HOOVER, PAUL, SPUDRIDGE FARM, GOSHEN, IND.
*Clarion Noble's Pearl 6 298C 596 12209 611
s. Yellow Creek King's Noble d. Clarion Rosett's Jeanette
*Dot of Pringle Place 7 305C 610 12664 565
s. Yellow Creek Meadow King d. Linda Lu of Pringle Place

§HOUSATONIC FARMS, INCORPORATED, SOUTHBURY, CONN.
Housatonic Farms' Lila 5 290C 580 7209 383
s. Lynbrook Apple Jack d. Housatonic Farms' Lola
Housatonic Levity Mary Sr3 298C 596 8901 383
s. Green Meads Levity Vindicator d. Deershorn Noble Mary

§HUBER, S. H., EDGEWOOD FARMS, DALTON, PA.
*Blanstar Grace's Linda 5 305C 610 11276 488
s. Bethany Blanstar d. Eugene's Ultra Lois's Grace
*Brian Boru Royal Bettina Sr3 305C 610 9987 493
s. Woodacres Royal Prince d. Brian Boru King's Betty
*Brownlie Royal Wyona Sr4 305C 610 11824 577
s. Brownlie Royal d. Shady Lawn's Wyona
*Highfield Royal Betsey 6 307C 614 12319 531
s. Coldspring's Romulus Royal d. Bethany Wistar's Bess

§HUFF, LOUIS E., HUFF'S HAVEN, BREMEN, IND.
Huff's Haven Pride's Pansy Jr2 365 730 9033 458
s. Huff's Hill Alice's King d. Prim's Pride
Huff's Haven Pride's Priclila Sr4 270C 540 7715 380
s. Normandy Senator d. Prim's Pride
Huff's Haven Queen Mary Sr2 305C 610 7601 364
s. Huff's Hill Alice's King d. Huff's Hill Myra's Queen

§HUNSBERGER, LYLE, LYRENE GUERNSEY FARM, IONIA, MICH.
*Buttercup of Beech Hill 5 305C 610 10641 465
s. Major of Tamarack Ridge d. Beverly of Rich Ann
Freda of Frey Orchards Jr2 302C 604 8679 387
s. Lyrene Barney d. Fern of Frey Orchards
Lyrene Ch. Sunny Jr2 305C 610 7293 336
s. Meadow-Gold A. Challenger d. Lyrene Sunbeam
*Lyrene Princess Mae 5 302C 604 11501 556
s. Meadow-Gold Rose King d. Plainfield's Princess Mae

§HURLBUTT, RALPH B., HURLBUTT HOMESTEAD FARM, POMFRET, CONN.
*Fairlawn Hornet's Miss Jr3 305C 610 7701 365
s. Fairlawn Actress' Hornet d. Fairlawn H. Image
*Hurlbutt Homestead Tronkeel Jr3 305C 610 10704 461
s. Wethersfield Nutmeg d. Tronkeel Agatha
*Mainstone Pansy Star 5 297C 594 7568 410
s. Levity Lauder King d. Bates' Rambler's Pansy

§HUSTON, C. R., ARRUS FARMS, MEDINA, OHIO
Arrus High Clo Jr2 305C 597 6457 335
s. McDonald Farms High Nick d. Arrus Morning Clo
Arrus Princess Ramona 6 305C 610 9396 456
s. Franchester Free Prince d. Wolvergreen Ramona
Franchester Honey's Repeat 6 305C 610 9449 408
s. Langwater Honey's Onward d. Franchester Repeat
Ren's Squire Oda Jr2 365C 730 8606 374
s. Franchester Free Squire d. Ren's Sonny Rhoda

§ILER, ALEXANDER, ROLLING KNOLLS FARM, MIDDLETOWN, N. J.
*Rolling Knolls Butterfat Halie 5 305 610 9097 453
s. Hilltop Butterfat Nobleman d. Mulhocaway Hattie S.

§ILLINOIS, UNIVERSITY OF, URBANA, ILL.
Illini Levity Dianthus Jr2 209C 418 3473 147
s. Curtiss Candy Levity Paul d. Dianthus of Orchard Glen
*Illini Penrod's Diana Lyn 5 269C 538 7099 368
s. St. James Boy's Penrod d. Illini Fiery Reflection Diana

§INDIGO HILL FARM, INCORPORATED, SOMERSWORTH, N. H.
Indigo Hill Amy's Mary Jr2 330C 660 8775 396
s. Tamworth Vice President d. Deershorn Foremost Amy
Indigo Hill Clemantine Jr2 365C 730 10310 453
s. Tamworth Vice President d. Philcrest Columbine
Indigo Hill Cora Jr2 305C 610 7940 365
s. Tamworth Vice President d. Indigo Hill Dora
*Indigo Hill Donna Lou Jr3 305C 610 10297 462
s. Lincoln Sir Fashion d. Philcrest Columbine
Indigo Hill Gertrude Jr2 365C 730 8948 409
s. Tamworth Vice President d. Rosewald Gaylora

§IOWA STATE COLLEGE, AMES, IOWA
*Land O Canaan Norene 13 287C 574 7461 334
s. Vici of Penn Villa d. Katinka's Beauty

§JANEWAY, E. G., MIDDLETOWN FARM, SOUTH LONDONDERRY, VT.
*Middletown Jeweler's Bridget Sr3 338 676 9645 486
s. Larches Jeweler d. Upendon Princess Minerva

§JENSEN, LANCE, LANCLAR FARM, NEW PLYMOUTH, IDAHO
*Blueboy's Rosalie 5 305C 610 9657 488
s. Shamrock Beauty's Blueboy d. Shamrock Belle's Rosemary
*Gloria's Gwen 6 330C 660 12301 554
s. McDonald Farms Fabian d. Shamrock Toots' Gloria
*Shamrock Eileen's Empress 7 305C 610 8805 462
s. McDonald Farms Fabian d. Shamrock's Eileen of Jusamite

§JESSUP, MILDRED I. & MARVEL, THOMAS J., CHARMIL FARM, ANDERSON, IND.
*Broadmoor Bernice Ann Sr4 305 610 8670 398
s. Foremost Spotlight d. Orchard Lawn's Queen Bernice
*Broadmoor Mary Jr4 277 554 5793 282
s. Golden Grange Ross d. Governor's Mary of Clearview
*Broadmoor Rosette 5 362 724 6147 340
s. Pine Manor Cherokee d. Rosemary of Orchard Lawn
*Broadmoor Thelma 6 222 444 6032 268
s. Foremost Spotlight d. Siebway King's Twinkle
*Broadmoor Tiny 6 269 538 5341 233
s. Pine Manor Cherokee d. Gilead Tiny
Goodrich Farm's Lucky's Mina 5 270 540 7234 297
s. Quail Roost May Taurus d. Orchard Lawn's Lucky Jem
*Heflen's Mona Jr4 305 610 6433 309
s. Sierra Manor King's Renown d. Heflen's Maxine
*Manor Bonnie Challenger's Hope Jr4 256 512 6962 316
s. Manor Lodge Bonnett's Royal d. Challenger's Hope of P.A.S.
*Russell's Beauty Lass 8 230 460 6576 251
s. Rosebriar Valador d. Russell's Patsy of Blue River
*Supreme's Crystal 5 347 694 7612 402
s. Conqueror's Royal Supreme d. Riegeldale Emory's Crystal
Thelma of D. C. Manor Sr3 263 526 5918 306
s. R. Lane's Gallant d. Union Farms Beth

JOHANNA FARMS, INCORPORATED, MEADOWLANE FARM, PENNINGTON, N. J.
Johanna Farms Peggy Jr2 305C 610 7985 398
s. Glenburnie Haro d. Norwood Hildegarde's Penelope
*Louella of Meadowlane Sr4 305C 610 6710 336
s. Meadowlane George W. d. Meadowlane Lucille
*Meadowlane Marve's Nancy Sr3 305C 610 5581 306
s. Meadowlane Marve d. Nora of Meadowlane

§JOHNSON, ALBERT, DENNY-DALE FARM, MOUNT VERNON, WASH.
Almar Beauty Lucky Jr2 305C 610 11232 521
s. Western Glow Lucky O'War d. Almar Bambina Pablo

§JOHNSON, HELEN A. & LEONARD, RUTH S., DOWN EAST FARM, SOUTH PENOBSCOT, MAINE
*Down East Abigail Jr3 257C 514 4561 235
s. Golden Eagle Sensation d. Royal Sensation's Annette

§JOHNSON, W. A. & SONS, VALLEY ROGUE GUERNSEY FARM, GRANTS PASS, OREGON

*Valley Rogue Cleo	6	305C	610	10640	454
s. Quality Farm Bettina's Captain		d. Lucietta of Valley Rogue			
*Valley Rogue Cora	8	305C	610	6644	307
s. Charlescote Colombo		d. Barrie's Huldah			
Valley Rogue Faithful	Jr2	293C	586	5678	306
s. Quality Farm Prime		d. Barrie's Huldah			
Valley Rogue Fanchette	Jr2	305C	610	6280	342
s. Quality Farm Prime		d. Valley Rogue Phoebe			
*Valley Rogue Florence	6	303C	606	7573	402
s. Quality Farm Prime		d. Valley Rogue Cora			
*Valley Rogue Phoebe	7	305C	610	7990	388
s. Chuckanut Phylbond		d. Corfu's Queen Viola			
*Valley Rogue Royal Peg	Jr3	286C	572	6923	364
s. Wandamere Royalist		d. Valley Rogue Peggy			

§JOHNSON, W. L. JR., FAR FIELDS FARM, WASHINGTON, CONN.

*Far Fields Lady	7	316C	632	10001	474
s. Cathedral Laddie of Far Fields		d. Marion's Lady Pride			

§JOHNSON, MR. & MRS. & SON, NORTH FARM, CHAZY, N. Y.

*Indian Master's C-aaa Sumac	8	265C	530	10525	463
s. Flying Horse Master's Indian		d. Indian Ladder FCs PBK Z Butcup			
*North Farm Bernice	8	305C	610	11277	463
s. Tri-Gables Joeman		d. Tri-Gables Bernice			

§JOHNSTON, CLYDE R., & BATES, W. H. & BONNIE, ROCKGLEN FARM, CARTHAGE, MO.

*Woodside C. Belvia	Jr3	305C	610	9875	493
s. Sun-Blest Farms Cadet		d. Woodside Rex's Bell			

§JONES BROTHERS, CLEAR VIEW FARM, WHITE HALL, MD.

Brightwood Fanny	Jr3	356	712	8061	394
s. Spar Hill Gardenia's Duke		d. Brightwood Nancy 2d			
*Plain View's Carole	5	263	526	6389	282
s. Rockingham Lucky Star		d. Primrose's Grace of Fulton			
*Plain View's Golden Girl	Sr4	279C	558	6101	311
s. Plain View's Lieutenant		d. Primrose's Nancy of Fulton			

§JONES, B. B., SUMMITSTEAD'S FARM, BRINKHAVEN, OHIO

Summitstead's Whitcomb's Beaut	Jr2	305C	610	8102	410
s. Ideal's Whitcomb		d. Boneta Pearl of Doll Homestead			

§JONES, ELMER H., HI-HILL FARM, COLDWATER, MISS.

Hi-Hill Mary K.	Jr2	297C	594	6874	303
s. Welcome In Forward's Don		d. Norarl Janice			
*Hi-Hill Theresa	Jr3	293C	586	7206	283
s. Welcome In Prestige		d. Whittier Commodore's Homestead			
*Wilma Diane	Sr4	305C	610	6824	332
s. Welcome In Forward Emery		d. Sophia's Wilma			

§JONES, RONALD B., CLEAR VIEW FARM, WHITE HALL, MD.

*Brightwood Della	Jr4	365C	730	9812	476
s. Spar Hill Gardenia's Duke		d. Brightwood Marie			

§JORGENSEN, WILLIAM, GOLDEN DALE GUERNSEY FARM, EDMORE, MICH.

Golden Dale's Maxim's Gem	Jr2	356C	712	8386	421
s. Bournedale Maxim's Leviathan		d. Nearbrook's Foremost Jinger			
Golden Dale's Maxim's Melody	Jr2	354C	708	7079	364
s. Bournedale Maxim's Leviathan		d. Marvel's Maxine Flora			

§JOSI, ERNEST & CARL, CLAIRMONT FARMS, OREGON CITY, OREGON

Clairmont E Nadra	8	296C	592	7685	497
s. Earl of Clairmont		d. Joan of Clairmont			

§JUMP, DALE C. & SONS, GUERN-DU FARM, KENTON, OHIO

*Guern-Du Royal	Sr4	287C	574	6832	337
s. Watson Creek Bozie		d. Royal Pioneer's Laura			
*Laurie's Princetta	5	305C	610	9307	453
s. Franchester Meadow Prince		d. Guerndot Keeta's Laurie			

§KAMM, ROY J., EMROY FARM, MARIETTA, N. Y.

*Oxford Homestead Loyal Blitz	Sr3	303C	606	8203	385
s. Wychmere Dauntless Loyalty		d. Riverview Constant			

§KATZEN, HARRY, SYKESVILLE, PA.

*Alene of Mar-Kay	Jr4	305	610	11998	534
s. Fairacres Kelly		d. Alice of Mar-Kay			

§KEELING BROTHERS, AVONDALE DAIRY FARMS, DES MOINES, IOWA

Avondale Farms Belinda	Jr4	292C	584	7572	425
s. Gaylord's Squire's Fame		d. Elen's Dorabell of Avondale			
Avondale Farms Jane	Jr2	305C	610	5828	304
s. Boulder Bridge Merrymaker		d. Belle's Zona of Avondale			
Avondale Farms Marcia	Jr2	305C	610	6457	334
s. Boulder Bridge Merrymaker		d. Gem's Jean of Avondale			
*Avondale Farms Milkmaid	Sr3	259C	518	6082	349
s. Gaylord's Squire's Fame		d. Tess's Milkyway of Avondale			
*Petunia Jewel of Avondale	Jr4	305C	610	9048	477
s. McDonald Farms Pre Lucky Boy		d. Curtiss Candy Petunia			

§KEENAN, WILLIAM J. & FLORENCE M., LITTLEWOOD FARM, WEST CHICAGO, ILL.

Littlewood Ambler's Gay	Jr2	269C	538	5323	270
s. Curtiss Candy Ambler		d. Wilsonia Champion Beauty			

§KEISER, J. RAY, WHITEDEER, PA.

*Ideal Hardwick's Joan	5	365C	730	12303	624
s. Coldspring's Hardwick's Ideal		d. Cora Del Rose			
Sun Ray Anita	Jr2	365C	730	6789	385
s. Ideal Hardwick's Coronet		d. Langvalley Fancy Frieda			
*Sun Ray Levity Fancy	Sr3	273C	546	7454	353
s. Langvalley Melba's Levity		d. Langvalley Levity Fanchette			

§KENDALL, H. P., MOOSE HILL FARM, SHARON, MASS.

*Beauhaven's Lady Jewel	Sr4	365	730	8459	430
s. Langwater Ace		d. Beauhaven's Fair Lady			
M. H. Blazer's Nellie	Jr3	305C	610	7513	388
s. Caumsett Blazer		d. Moose Hill Nellie			
*Moose Hill Ona	5	305C	610	10440	473
s. Chedco Munroe		d. Frankland Alexia			
*Moose Hill Ophelia	5	360C	720	10835	518
s. Idylbrook Chieftan		d. Moose Hill Garnet			
*Moose Hill Ora	5	305C	610	8711	412
s. Idylbrook Chieftan		d. Moose Hill Doris			
*Moose Hill Prudence	Sr4	305C	610	7640	410
s. Idylbrook Chieftan		d. Moose Hill Gentle			
*Secret's Lady Luck	8	284C	568	8915	465
s. Green Meads Proud Secret		d. Monarch's Sunflower			

§KENNEDY, GRAFTON S., HARMONY HILLS, HAVRE DE GRACE, MD.

*Golden Joan of Ann's Acres	6	285C	560	7624	402
s. Mechling's Royal Gold Premier		d. Golden Girl of Ann's Acres			
Harmony Hills Rajah's Suebelle	Sr2	365	730	7015	351
s. Rajah of Pioneer Point		d. Dazzler's Bonnie Darling			
Major's Alpha of Harmony Hills	Jr3	365C	730	7253	391
s. Haven Hill Drum Major		d. Dazzler's Sal of Harmony Hills			
*Noel of Ann's Acres	7	305C	610	6965	399
s. Rosewald Il Duce Supreme		d. Golden Gladness of Ann's Acres			
*Premier's Peace of Ann's Acres	6	305	610	6849	335
s. Mechling's Royal Gold Premier		d. Il Duce's Gem of Ann's Acres			

§KEPPLE, DAN, KEPPLE ACRES, FARMINGTON, ILL.

Kepple Acres Rosette	Jr3	273C	546	6293	313
s. Curtiss Candy Levity Paul		d. Kepple Acres Rose			

§KERN COUNTY UNION HIGH SCHOOL, BAKERSFIELD, CALIF.

Dorella Tulip's Beauty	Jr2	365	730	11175	593
s. Dorella Tulip's Soldier		d. Dorella Guardsman's Buelah			
*Kearney Park Gloria	7	305C	610	10611	545
s. Happyholme Prince Royal		d. Kearney Park Rose			

§KIESLING, M. F., MAPLE LEAF FARM, FORT ATKINSON, WIS.

Greenfield Levity Patsy	Sr4	305C	610	11138	491
s. Ploverlin Patsy's Prince		d. Homewood Levity Mida			
Maple Leaf Silver Queen	Jr3	217	434	6674	317
s. Woodacres Royal Silver Cloud		d. Maple Leaf Valor's Gardenia			
Virginia Dale's Scarlet	5	246	492	6966	352
s. Cavalier of Bliss Farm		d. Droffig Farm Starlet			

§KIRK, NORRIS J., OAKRYN FARMS, NOTTINGHAM, PA.

Jasper's Tootsie of W. B.	Jr2	215C	430	3282	133
s. Willow Brook's Sir Jasper		d. Best Man's Theresa of W. B.			
*Shirley H. of Oakryn	6	365	730	7442	339
s. Blakeford Harold		d. Oakryn Martha			

§KNIGHT, C. L. & SONS, PINE VIEW, SPRINGVILLE, IOWA

*Stringtown Tastefull	Jr4	297C	594	7563	404
s. Boulder Bridge Footprint		d. Stringtown Tasty			

§KNIGHT, CHARLIE L., KNIGHTDALE FARM, GUILFORD COLLEGE, N. C.

*Kitty of Cottonade	9	269C	538	8280	361
s. Daisy's Lad of Cottonade		d. Klondike Ketta			

§KNIGHT, CLARENCE O., KNIGHTDALE FARM, GUILFORD COLLEGE, N. C.

*Knightdale No Max Doris	Sr2	305C	610	6716	342
s. Quail Roost No Max Master		d. Knightdale Marcus' Frances			

§KNOWLES, W. T., KNOWLYN FARM, BOOTHWYN, PA.

*Knowlyn's Cora	Jr3	249	498	5828	324
s. Highland Farm's Chief's Duke		d. Warners G.B. Buttercup's Cora			

KOCH, HARRY F., SHELDEGREN FARM, GREENFIELD, MASS.

*¶Louise of Northfield	Jr4	365C	968	10254	512
s. Sheldegren Northfield		d. Africander's Lois			
*¶Sheldegren Drucille	Jr3	336C	986	10638	508
s. Sheldegren Cora's Royal		d. Sheldegren Doran			
¶Sheldegren Evora	Sr2	305C	915	10669	502
s. Sheldegren Prince Victory		d. Sheldegren Evadne			
*¶Sheldegren Goldie	Jr4	267C	743	9225	406
s. Deershorn Fashion Lad		d. Sheldegren Gay			
*¶Sheldegren Noble Cora	Jr3	305C	915	10344	536
s. Deershorn Noble		d. Sheldegren Cordelia			
¶Sheldegren Royal Corianna	Sr2	297C	660	5866	297
s. Sheldegren Cora's Royal		d. Sheldegren Princess Corianna			
*¶Sheldegren Trude	5	336C	1006	12744	662
s. Sheldegren Cornelius		d. Sheldegren Mabelle			

§KRIDER, HAROLD H., SPRING HILL FARM, CLINTON, OHIO

*Spring Hill Count's Linda	Jr4	305C	610	9906	484
s. Caumsett Danish Count		d. Cherry Hill Triumph's Maid			
Spring Hill Wisbecq's Jean	Jr2	305C	610	7072	341
s. Ideal's Wisbecq		d. Spring Hill April			

§KUHTZ, C. H. & SONS, KUHTZDALE FARM, WAUKESHA, WIS.

Kuhtzdale Kipling's Elaine	5	305C	610	9425	431
s. Gaylord Squire's Kipling		d. Sun Beam's Marion Irene			
*Sun Beam's Marion Irene	7	305C	610	12435	600
s. Lurban Victory		d. Sun Beam's Marion			

KUHTZ, LEROY, KUHTZDALE FARM, WAUKESHA, WIS.

*Kuhtzdale Kipling's Flower	5	299C	598	9221	436
s. Gaylord Squire's Kipling		d. Hazel's Lucy			
*Kuhtzdale Kipling's Hanna	Jr3	305C	610	10602	551
s. Gaylord Squire's Kipling		d. Sun Beam's Hazel			
*Kuhtzdale Kipling's Leslie	Jr3	305C	610	9212	406
s. Gaylord Squire's Kipling		d. Gusanna's Ruth Leslie			
*Kuhtzdale Leslie's Wanda	5	305C	610	11677	463
s. Curtiss Candy Levity Superior		d. Gusanna's Ruth Leslie			

§KURAS, ANTHONY, FLOWER FARM, WEST SUFFIELD, CONN.
*Flower Farm Redwing's Doll 6 281C 562 8095 388
s. Holly Farm Bell Boy d. Flower Farm Red Wing

§LACHMAN, HAROLD & RICHTER, WALTER H., JOHN PLAIN FARM, CARY, ILL.
*Algonquin Chief's Gipsy 7 279C 558 6574 266
s. Eminent Chieftain d. DeBarry Farm's Sovereign Gipsy
Algonquin Chumsy Sr2 305C 610 7728 351
s. Curtiss Candy Levity Chum d. Algonquin Chief's Gipsy
*Dun Erin Vodka's Greeting 5 276C 552 8185 354
s. Charlescote Vodka d. Dun Erin Peerless Chime
*Sunnyacres' Fanny Lee Sr4 268C 536 7084 307
s. Curtiss Candy P. Baron d. Barrington Court Fan
Sunnyacres' Joyful 6 305C 610 9365 411
s. Sunny Acres' Pride d. Shady Gulch Special

§LAGE, ROBERT H., STEDE WELL FARM, DAVENPORT, IOWA
*King's Charm Girl of Stede Well Jr4 305C 610 8050 473
s. Mordele Farms King Paul d. Philena's Charm

§LAKE, H. SHERMAN, MAPLE LAWN FARMS, LYONS, N. Y.
*Folly of Hill Crest 5 254C 508 7716 378
s. Idylbrook Eureka d. Val's Folly of Pine Grove
Maple Lawn's J. C. Trixy Jr2 305C 610 8139 334
s. Foremost J. C.'s Ivanhoe d. Maple Lawn's Chief's Trina
White Pillar's Diane Jr2 305C 610 6799 361
s. Douglaston Baron Kenyon d. Strathbran Dawn

LANGLEY, E. E., HILL TOP DAIRY, UNION, S. C.
Modeel Melvin's Dorothy Jr2 305C 610 7861 401
s. McDonald Farms His Melvin d. Caumsett Ocean Dorothy
*¶Modeel's Princess Rose 2d 9 365 1095 20238 1066
s. Butterfat Souvenir's Vagabond d. Modeel's Princess Rose
¶Sonnylaine Supreme Cleopatra 6 306C 918 10937 567
s. Cesor Supreme Maxim d. Sonnylaine Maxim Cora

LANSDOWNE FARMS, INCORPORATED, CRESTWOOD, KY.
*Lansdowne Mary Sr3 305C 610 8079 397
s. Golden Bull Farms Golden d. Golden Bull Farms Mollie
*Lone Pine Country Daisy 6 365C 730 7583 365
s. Langwater Country Squire d. Clearfield Daisy
*Med O Dale Della 6 305 610 8374 366
s. Indian Laurel's Indian d. Med O Dale Dauphine

LARKIN, HOWARD T., BEDLAM FARM, MIDDLEBURY, CONN.
Warners H. Daisy Ann Sr3 305C 610 11495 501
s. Coldspring's Hardwick's Herald d. Warner Elizabeth's Daisy

§LARRABEE, GEORGE W. JR., JUNIPER LEDGE FARM, BATH MAINE
*Wolfpen Mirror 7 296C 592 6295 284
s. Wolfpen Agent d. Wolfpen Mystery

§LASSEN, DOROTHY P., BOULDER KNOLL FARM, CHESHIRE, CONN.
Boulder Knoll Bft. St. Melanie Sr2 365 730 9569 427
s. Mulhocaway Saint-Boulder Knoll d. Boulder Knoll Heartsease Gay

§LAW, CLINTON J., LAWGUERN FARM, MANKATO, MINN.
*Lawguern Lalodamel Jr3 216C 432 6406 251
s. Lawguern Onor d. Lawguern Valodamel

§LAWRENCE, B. L., WHALLEY'S POINT FARM, CHARLOTTE, VT.
*Whalley's Adriane Sr3 305C 610 7828 428
s. Ali Baba of Woodside d. Whalley's Andromache

§LAXSON, HENRY C., CROSBY FARM, MILFORD, N. H.
Crosby Cordelia 8 359 671 9700 521
s. Crosby Merry Peter d. Crosby Cedelia

§LEAMER, JAMES A., JR., FOREST RIDGE FARMS, DUNLO, PA.
Lady Ruthie of Forest Ridge Sr2 305C 610 6169 321
s. Kelso's Dunlo d. Leamer's Lady Rose

§LEUTHOLD, DAVID J., WILSONA FARMS, TILLAMOOK, OREGON
Fair View's G. Esther Jr2 305C 610 8699 402
s. Glen of Prairie Bloom d. Beauty Queen Marie of Fairview

§LEUTHOLD, HANS, WILSONA FARMS, TILLAMOOK, OREGON
*Rozelyn Eldee Elma Sr4 305C 610 7941 390
s. Langwater Dominic d. Rozelyn King's Emma
*Wilsona Farms Crystal Jr4 305C 610 10587 519
s. Valley Gem Resolute d. Valley Gem Curious
Wilsona Farms Gift Jr2 305 610 7355 392
s. Butler of Tillamook Meadows d. Wilsona Farms Garnet
*Wilsona Farms Patricia Jr3 305C 610 8040 449
s. Valley Gem Resolute d. Valley Gem Party Girl

§LEWIS, CARLISLE F., SUNSET DAIRIES, SUMTER, S. C.
Actor's Lucy Zada 12 290 564 6860 312
s. Gold Branch D. Patty's Actor d. Kittybee's Lucy

§LIBEL, SHALMON, LIBEL FARMS, MIST, OREGON
*Victory's Bond's Maybelle 5 267C 534 5179 248
s. Oak Arbor's Victory's Bond d. Glow's Dolly

§LINBURN, R. E., SPRING WATER FARMS, STOCKTON, N. J.
Brian Boru Royal Dora Jr3 289C 578 9094 481
s. Woodacres Royal Prince d. Brian Boru Dora
Gold Finder's Sally of B. V. Jr3 305C 610 9774 545
s. Glenburnie Gold Finder d. Hercules' Sally
Springwater's G. Queen 5 282C 564 7480 368
s. Butterfat Oberon d. Goldie V. of Orchard Bluff
Springwater's Royal Linda Sr3 295C 590 8282 354
s. Glenburnie Cavalier d. Springwater's Royal Adell
Tetos Farm's Frankie 6 299C 598 11512 557
s. Hilltop Butterfat Marvel d. Mulhocaway Double C. Irma

§LINDSEY, CARL, WALNUT CORNER FARMS, ALVIN, ILL.
*Evette of Walnut Corner Sr4 305C 610 5978 297
s. McDonald Farms Illustrator d. Evette of Elbridge

§LIPE, WILLARD C., LIMESTONE CREEK GUERNSEY FARM, MANLIUS, N. Y.
*Cathy of Mengus Farm 6 235 570 8050 399
s. McDonald Farms Grafton d. Bertha of Mengus Farm
*L. Golden Lad's Early Morn 5 303C 606 9826 509
s. L. Farm Boy's Golden Lad d. L. Farm Boy's Early Morn

§LITTLE, IRVIN L. & ELLA O., FOLLY FARM, GRIDLEY, CALIF.
*Folly Farm Levity Roberta Jr4 305C 610 8611 380
s. Curtiss Candy Levity Granite d. Van de Kamp Bet's Valeria

LIVELY, J. T. & SON, BLUFF VIEW FARM, DALLAS, TEXAS
*¶Cedar Croft Sally 9 365 1095 16139 816
s. Western Glow May's Royal d. Cedercroft Brat

§LOBERG, OSCAR, CRYSTAL STREAM FARM, NELSONVILLE, WIS.
*Luxbyy of Crystal Stream 11 305 610 7775 364
s. Gordondale Raider d. Luxit of Crystal Stream

§LOCKE, RONNALDA W., LOCKE FARM, WEST BRATTLEBORO, VT.
*Peerless Arbutus Durella 8 305C 610 8752 391
s. Phillips Peerless Taylor d. Raider's Red Wing Arbutus
*Peerless Daphine 8 234C 468 6488 296
s. Phillips Peerless Taylor d. Peerless Arline

§LOGAN, PAUL S., ELMDALE FARM, LAFAYETTE, IND.
*Elmdale Fore. Milady Jr4 305C 610 11235 508
s. Welcome In Foreman d. Elmdale King's Melody
Elmdale Nomad Kameo Jr2 305C 610 7476 367
s. McDonald Farms Laird's Nomad d. Elmdale Fore. Lilian

§LOGAN, WILBERT R., ELMDALE FARM, LAFAYETTE, IND.
*Elmdale King's Lala 9 294C 588 9273 405
s. Kenfleur's King Ted d. Elmdale Lilian

LOMBARD, L. L., RETEDALE-ELRASON GUERNSEY FARM, KLAMATH FALLS, OREGON
*Barnegat Golden Ida Jr3 305C 610 7665 385
s. Quail Roost Golden Prince d. Barnegat Itea 2d
C.B. Countess of Retedale Sr2 305C 610 8562 384
s. Chicona Bandleader d. Santa Ynez Valor's Cassandra
*Elder's Lass of Valley View 6 305C 610 7449 324
s. Wandamere Elder d. Belmont's Lass of Valley View
*Royal Dewdrop's Buttercup Sr4 365C 730 9575 473
s. Van de Kamp Judge of Fairview d. Esther's Royal Dewdrop
*Rozelyn Daisy Girl 10 305C 610 9013 464
s. Wesclair Noble Fashion d. Rozelyn Daisette

§LONG, JOHN E., EVERGREEN STOCK FARM, MONONGAHELA, PA.
*Noland's Valerie of Evergreen Jr3 305 610 8710 430
s. Magic Noland of Evergreen d. May's Valerie
*Springhill Don's Ariel 6 305 610 7024 384
s. Bournedale Maxim's Don d. Peg's Maxim Arlene

§LUKAVICH, THEODORE, LUKDALE FARMS, WEST SUNBURY, PA.
*Lukdale Alexis' Polly Sr4 258C 516 10320 507
s. Dundee Alexis d. Polly's Forceful's Marie

§LUKKEN, H. B., HART'S GUERNSEY FARM, PARIS, ILL.
*Hart's Supreme Darling Sr3 305C 610 8378 480
s. Gardenville Supreme's Crescent d. Prairiedale's Flower Mildred
*Hart's Supreme Melba Sr3 305C 610 10766 539
s. Gardenville Supreme's Crescent d. Blyth Hurst Lassie

§LYMAN, JOHN, THE LYMAN FARM, MIDDLEFIELD, CONN.
*Gunsight Fickle 9 305C 610 11935 435
s. Hilltop Butterfat Noble d. Gunsight Alice Ann
*Gunsight Image 5 308C 616 11520 498
s. Lincoln Sir Betsy d. Gunsight Gift
*Gunsight Josephine 5 267C 534 9048 354
s. Foremost Royal Valor 13th d. Lake Grove Bertha
*Gunsight Judy 5 305C 610 11022 486
s. Broadmeadows Bickleigh d. Gunsight Gift
*Gunsight June Belle 5 283C 566 8405 362
s. Foremost Royal Valor 13th d. Gunsight Glorabelle
*Gunsight Keepsake Sr4 305C 610 9524 436
s. Broadmeadows Bickleigh d. Donniebrook's Godiva
*Gunsight Lucille Jr3 247C 494 7250 364
s. Foremost Footprint 8th d. Gunsight Gladys
*Morwood's Karen 11 365 730 12144 606
s. Horse Shoe Falls Le Colonial d. Horse Shoe Katinka

MAINSTONE FARM TRUST, WAYLAND, MASS.
*¶Mainstone Regal Superior Jr4 286C 673 8384 480
s. Argilla Pedro d. Fair Royal Token Superior
¶Marie of Westview 10 270C 641 8395 437
s. Jewel of Westview d. Iva of Westview
*¶Rosewald Lordship's Foxy 5 258C 661 6232 282
s. Langwater Lordship d. Rosewald Foxy's Babette

§MAITLAND, GERTRUDE M., MAITLAND'S RANCHITO, DULZURA, CALIF.
*Maitland's Beau Beau Jo Jr3 305C 610 7597 415
s. Susie's Radiant Mormon Joe d. Masher Beau's Beulah
Maitland's Smiling Glee Sr2 305C 610 7348 425
s. Santa Cruz Hannibal's Royalist d. Galora

§MALLORY, MR. & MRS. STANFORD C., WENDOVER FARM, MENDHAM, N. J.
Wendover King's Sally Jr2 322C 644 6506 296
s. Ideal's Senator King d. Mulhocaway Lively Sylvia
*Wendover Yankee Mabel Jr3 289C 578 8415 410
s. Brian Boru Yankee d. Trumpeter's Olive May

$MANSKE, WILLIAM, RAINBOW RIDGE FARM, BLUE EARTH, MINN.
*Green Needles Rosebud 5 287C 560 8169 405
s. Pine Ridge Honesty d. Green Needles Lucy

$MARKLEY, C. ROLLAND, SHARON FARM, ELLISVILLE, ILL.
*Sharon Charming Gay Jr3 305C 602 8749 429
s. Mac's Prince Charming d. High Blue Honey
Sharon Lad's Tiny Jr2 305C 610 7101 373
s. McDonald Farms Fore Noble Lad d. Sharon Lady Irene

$MARKLEY, JACKSON H., SHARON FARM, ELLISVILLE, ILL.
*High Blue Lark 7 296C 585 8226 393
s. St. Albans Grandee Gift's Lad d. High Blue Charm

$MARRIOTT, EDWARD P., VALLEYWOLD FARM, BRIMFIELD, MASS.
Valleywold Dawn Jr3 305C 610 7663 359
s. Westfield Evald d. Valleywold Sun Flower

$MARSH, CLYDE E., MARSHLAND, MIDDLETOWN, OHIO
*Flora of Marshland 5 305C 610 9534 439
s. Sun-Blest Farms Sergeant d. Ellis's Flora
*Marshland's Columbus Belle Jr4 305C 610 10327 420
s. Sun-Blest Farms Columbus d. Lucie of Marshland
*Marshland's C. Paula Sr3 305C 610 7559 333
s. Sun-Blest Farms Columbus d. Paulina of Marshland
Marshland Steadfast Joy Jr2 305C 610 9614 408
s. McDonald Farms Steadfast King d. Marshland's Columbus Belle

$MARTIN, CLARENCE P. & SPARKS BROTHERS, MILKY WAY GUERNSEY FARM, GREENFIELD, IND.
Milky Way's Cinderilla Jr4 305C 610 8613 417
s. Wey Acres Levity Bugler d. Milky Way's Clio
Milky Way's Elsie Jr2 305C 610 8724 404
s. Wey Acres Levity Bugler d. Milky Way's Ellen
Milky Way's Jenifer Sr2 305C 610 8062 353
s. Wey Acres Levity Bugler d. Milky Way's Jetta
Milky Way's Levity Rosette Jr2 365C 730 7746 341
s. Wey Acres Levity Bugler d. Milky Way's Rose
Milky Way's Levity Sandra Jr2 305C 610 6769 338
s. Wey Acres Levity Bugler d. Milky Way's Sweetie
Milky Way's Queenie 5 365C 730 9079 444
s. Gayoso Acto d. Acto's Queen

$MARTIN, THOMAS K., MARTIN FARMS, NORTHRIDGE, CALIF.
Fresno Champion's Coronation 5 365 730 11337 609
s. St. James Champion's Chieftain d. Fresno Perfect Secret

$MARYLAND, UNIVERSITY OF, COLLEGE PARK, MD.
*U. of Md. Designer's Flora Sr4 365C 730 9210 506
s. Green Meads Designer d. U. of Md. Patrick's Pamona
U. of Md. Nonpareil Fern Sr2 305C 610 5038 319
s. Blakeford Nonpareil d. U. of Md. Justice Freeda

$MATHIEU, HENRY W., OAKWOOD FARM, GRATERFORD, PA.
*Casablanca May Hyacinth Sr4 305C 610 8821 479
s. C. F's Fancy Remus d. Rose Lane Joyce

$MAYER, R. D., PRAIRIE HILL FARM, BIGELOW, MINN.
*Prairie Hill Phylis Jean 6 365 730 11204 527
s. Bethany Hayes Archer d. Prairie Hill Fanny

McBRIDE, CLIFFORD A., WHEELER FARM, RIVERSIDE, R. I.
Antietam Marie 7 365C 730 11061 511
s. Langwater His Honor's Leader d. Antietam Rose Marie
Haven Hill Perfect Lady Jr2 305C 610 10722 486
s. Sterlingold Melinda's Majesty d. Sterlingold Maureen
Sterlingold Maureen 5 289C 578 8811 387
s. Fairlawn Memoir's Performer d. Sterlingold Valorie

$McCLELLAND, W. T. & SON, SHAMROCK GUERNSEY FARM, TUCSON, ARIZ.
*Shamrock Farms Nancy 7 215C 430 4363 228
s. McDonald Farms Hero d. Shamrock's New Year

$McCOMB, EMILY E., FORGET ME NOT FARM, SUFFIELD, CONN.
Bright Lady of High Fields 2d Sr4 345C 690 11223 437
s. High Fields Victory d. Bright Lady of High Fields

$McCONNELL, H. H., MEETINGHOUSE LANE FARM, HONEY BROOK, PA.
Meetinghouse Lane N. Patrice Jr2 305C 610 7777 344
s. Langwater Ensign d. Meetinghouse Lane Patrice

$McCOY, RALPH M., McCOY'S GUERNSEY FARM, HEPBURN, IOWA
*McCoy's Farm Daisy Jr3 347C 694 9853 484
s. Skyline King's Renown d. McCoy's Farm Pride

$McCREADY, RICHARD F., LITTLE STONER FARM, WINCHESTER, KY.
Little Stoner Goldust Jr3 157C 314 4099 203
s. Little Stoner Premier d. King's Goldust

$McCULLOUGH, JACK D., PREMIER FARMS, ROCHESTER, MICH.
*Illustrator's Fable 5 359 718 12734 641
s. Cesor Penwyn's Illustrator d. Lindy Lou's Las-a-Flossie Lou
*Premier N. Loraine Sr3 330C 660 9686 492
s. Great Oaks K. Neptune d. Meadow Brook Maxine's Lulu
Premier R. Hope Sr2 365C 730 10363 524
s. Hominy Hill Rambler d. Premier M. Helena
*Premier S. Margo 5 256 512 7835 379
s. Maggie's Sheik of Meadow Brook d. Premier M. Marion

$McINTOSH, FLORENCE P., STRATHBRAN FARM, CAYUGA, N. Y.
Strathbran Fallen Leaf Jr3 365 730 9909 514
s. Pharos Improver's Donan d. Strathbran Dewdrop

$McLEAN, GEORGE P., ESTATE, HOLLY FARM, SIMSBURY, CONN.
*Holly Farm Pretty Pattern Sr3 300C 600 7585 361
s. Holly Farm Prince Robert d. Holly Farm Pattern

$McVAUGH, JOHN B., EDEN HILL FARM, HOCKESSIN, DEL.
*Lakewood Shirley Ann Sr2 301C 602 7766 425
s. Woodacres Royal Langdon d. Lakewood Farm Hope

$MERCER, D. N., CAROLAWN FARM, LYKESLAND, S. C.
Coker Holliston Shaw Silver 8 285C 570 8467 387
s. Coker Butterfat Holliston d. Shaw's Silver
Joy Acres Goldie 6 297C 594 7131 315
s. Florham Conveyer d. Melrose Golden Charm
King's Arden's Mamsell Fonda Jr4 305C 610 7149 376
s. Clear View King's Arden d. Kearney's Harriet Mamsell

$MESSIX, W. BERNARD & H. TAYLOR, PEMBERTON FARM, QUEEN ANN, MD.
*Kennersley's Alana Jr4 282C 564 8019 373
s. Hero of Kennersley Farm d. Corporal's Annabelle

$MESSIX, W. BERNARD & WILLIAM B., JR., HOPESTEAD FARM, QUEEN ANNE, MD.
*Messix's Blondie 6 287C 574 7958 397
s. Blakeford Paramount d. Messix's Betty Sue
*Messix's Kitty Lu Sr2 232C 464 6931 308
s. Blakeford Paramount d. Messix's Kitty
*Messix's Morning Glory 9 251C 502 7072 284
s. Blackbeard's Premier d. Messix's Faithful Mae

METZCAR, R. H., GOLDEN PLAIN FARM, PLEASANT PLAIN, OHIO
*Crown Prince's Bonnie Jr4 297C 556 5953 294
s. Langwater Crown Prince d. Betty Rae's Frances
*Fanbrook Quetta Jr3 244C 488 6653 320
s. Lone Pine Don d. Bent Lane Quetta
Graceland Heritor's Jean Jr2 305C 610 8081 392
s. Riegeldale Melba's Heritor d. Jean of Graceland
Pleasant Ridge Phebe Jr3 257 514 5724 277
s. Langwater Crown Prince d. Chestnut Ridge Delight's Tama
Raemelton Corking Bernice Jr4 255C 501 5964 277
s. Raemelton Royal Corking d. Raemelton Triumph Bess
*Welcome In Chum's Pat 7 247C 494 6648 221
s. Langwater Chum d. Welcome In Forward's Pat

MEYER, ALLEN D., MEYER GUERNSEY FARM, WEST FARGO, N. DAK.
*Bonnie Brook Rebecca Lass 7 305C 610 7814 324
s. Bonnie Brook Douglas d. Noble Lad's Pet
*Champion's Valor Bell 6 229C 458 8137 363
s. Marion's Champion's Valor d. Ajax's Victory Girl
Plegrovsant Little Lady Jr2 305C 610 8842 432
s. Plegrovsant Oscar d. Plegrovsant Bubbles

$MEYER BROTHERS, DELPHI DELL FARM, OLYMPIA, WASH.
Peggy of Fadele 6 281C 562 8178 348
s. Fir Ridge Ulysses Victor Boy d. Twink of Puyallup

$MICHIGAN STATE COLLEGE, EAST LANSING, MICH.
*Michigan Maxim Jean 5 277C 554 9321 399
s. Cesor Michigan Maxim d. Michigan Donavan Jean

$MICHIGAN STATE COLLEGE, W. K. KELLOGG FARM, HICKORY CORNERS, MICH.
Kellogg Boris' Ann Sr2 311 590 9344 454
s. Cesor Pontiff's Boris d. Kellogg H. Maxim Ann

$MILLER BROTHERS, PINE MANOR FARMS, GOSHEN, IND.
Pine Manor Baron's Iola Sr3 298C 596 6456 307
s. Pine Manor Carol's Baron d. Pine Manor King's Peggy
Pine Manor Baron's Janet Jr4 305 610 7038 356
s. Pine Manor Carol's Baron d. Pine Manor King's Juliet
Pine Manor King's Irene 5 305C 581 13333 576
s. Northmeade Rose King d. Dicta Quad's Iris
Pine Manor King's Lula Sr4 305 610 9174 438
s. Northmeade Rose King d. Pine Manor Benefactor Cherry
Pine Manor King's Mary Belle Sr3 298C 596 10979 440
s. Northmeade Rose King d. Pine Manor Benefactor Mary

$MILLER, I. G., FARAWAY FARM, SOUTH ROYALTON, VT.
*Faraway Gay Narcisse Jr4 305C 610 7017 378
s. Triangle Gay Lad d. Faraway Easter Lady

$MILLER, LEO H. & METZGER BROTHERS, SOUTH VIEW FARM, SOUTH WHITLEY, IND.
*Joan's Butterfat Prudence 5 305C 610 9625 469
s. Lawnsett's Bob d. Joan of Bonnieview
*South View J. Martha Jr3 305C 610 9250 441
s. Terra Vista John d. Bonnieview Butterfat Mildred
*Tillie's Butterfat Twinkle Jr4 305C 610 8984 423
s. Lawnsett's Bob d. Cherry's Butterfat Tillie

$MILLER, LESTER J., GUERNGOLD FARM, WELLMAN, IOWA
*Guerngold Maid 5 289C 578 7332 370
s. Mt. Ararat Lucky Captain d. Lassie Queen of Pleasant Ridge
*Guerngold Polly Jr3 305C 610 7918 391
s. Wey Acres Levity Clarion d. Guerngold Patsy

$MILLIKEN, J. D., DOT-MAR FARM, PRINCETON, ILL.
Dot-Mar Prediction Rose Sr2 354C 708 8937 445
s. McDonald Farms Pre Marquis d. Rock Creek Rose Beauty

$MILLS, MRS. T. P. BREEZE HAVEN, PROSPERITY, S. C.
*Breeze Haven P. Roxann Jr3 305 610 8140 332
s. Klondike Plowman d. Windale Reveller's Goldyann

$MINER, GEORGE N., GAYWOOD FARM, LAKEVILLE, CONN.
*Riverdale Atlas Flossie 5 289C 578 10083 463
s. Riverdale Susana's Atlas d. Riverdale Ultra Flossie
*Riverdale Atlas Queen 5 288C 556 7879 403
s. Riverdale Susana's Atlas d. Pine Knoll Queen

*Riverdale Atlas' Red Rosette 5 289C 564 7921 378
s. Riverdale Susana's Atlas d. Riverdale Red Rosette
*Riverdale Flirtatious 9 277C 523 7184 313
s. Stony Ford Vicar d. Riverdale Flute
*Riverdale George's R. H. Marigold 6 277C 533 8530 392
s. Silverwood George Washington d. River Head's Marigold
*Riverdale George's Susan 7 272C 544 10107 443
s. Silverwood George Washington d. Riverdale Susan
*Riverdale Sequel Rosalie 9 300C 600 11262 502
s. Stony Ford Sequel Blend d. Stony Ford Douglas' Rosalie

§MISSISSIPPI STATE COLLEGE, STATE COLLEGE, MISS.
*Magnolia Imperial Blossom Sr4 244C 488 6285 319
s. Gayhead's Imperial d. Sunnymede Valiant's Blossom

§MODDERMAN, HENRY A., RIVER DALE FARM, MARNE, MICH.
River Dale Alyce Ann Jr3 281C 562 6710 317
s. Cesor Mur Max Allan d. River Dale Enid
*River Dale Gem 6 365 730 13897 752
s. Superior of Tamarack Ridge d. Sue's Jewel of Meadow Lane
*River Dale Polly 6 335C 670 8384 475
s. Cesor Pontiff's Prince d. River Dale Fairy Fay
River Dale Rosa May Sr2 299C 598 7607 371
s. Lyrene Roger d. River Dale Phyllis

§MODDERMAN, JANET L., RIVER DALE FARM, MARNE, MICH.
River Dale Rosa Jr2 284C 568 6446 319
s. Lyrene Roger d. River Dale Agnes

§MOFFETT, MRS. PAUL G., ESTATE, SLEEPY HOLLOW FARM, INDIANAPOLIS, IND.
*Gayland's King's Melba Jr3 279C 558 6433 315
s. Pine Manor King's Vanguard d. Gayland's Melanie

§MOFFETT, RUSSELL, HIGH VIEW FARM, WAYNETOWN, IND.
*High View Pride's Rose 9 365 730 12199 725
s. Buddy of War d. High View Pride

MONDAK, WILLIAM J., MON-MID-O FARMS, BEREA, OHIO
¶Arrus Philosopher Mary Sr2 305C 622 6574 317
s. Riegeldale Emory's Philosopher d. Franchester Saint Mary

§MOODY, A. R. & SON, FAIR FIELD FARM, JACKSONVILLE, VT.
*Fair Field Midnight Deborah Jr3 305C 610 7089 332
s. Midnight Rustler of The Glen d. Fair Field Queen Deborah

MOORE, CHARLES J., LANGMORE FARM, CLUMS CORNERS, N. Y.
*Carrlands Lad's Gay 10 272C 544 11888 468
s. Carrlands Monie's Lad d. Carrland's Arbutus' Daisy
*Langmore Lassie Coed 6 305C 610 11341 515
s. Wyebrook Scholar d. Bates' Levity Lassie

§MOORE, E. CASH & RUBY, CaRu FARM, MELBA, IDAHO
*Kay of Loraldale Sr3 311C 622 7852 414
s. Fran-Ell Queen's Sammy d. Quilla of Golden Glow

§MOORE, MAYNARD C., EL MOORE FARM, KENT, N. Y.
Champion's Lady Beatrice 5 278C 556 9444 466
s. Twin Birch Champion d. Primrose Maid's Lily
*Douglaston Baroness Datia 5 305C 610 11183 567
s. Douglaston Crown Prince d. Douglaston Maharanee Datia
El Moore Farm Peter's Ann Jr2 305C 610 10734 514
s. Tarbell Peerless Peter d. El Moore Farm Ann's Pride
Twin Birch Rebecca Jr3 305C 610 9675 463
s. Hominy Hill Baron d. Osborne Hill General's Reba

§MORELLI, C. M., OLLIMAC GUERNSEY FARM, PETALUMA, CALIF.
*Ollimac Belle Fleur Sr4 305C 610 6680 289
s. Ollimac Baron's Belle Boy d. Ollimac Fernette

§MORTON BROTHERS & BAIRD, LEONARD, MORTON DAIRY FARM, LEBANON, IND.
Green Acres Beauty Girlie Jr2 365C 730 8087 395
s. Eagle Valley Hassan Don d. Levity Beauty Girl

§MOSELEY, EDWARD S., INDIAN HILL FARM, WEST NEWBURY, MASS.
*Flying Horse Czar's Belle Jr3 305C 610 7686 402
s. Flying Horse Czar d. Flying Horse Ruler's Bluebell
*Peribonka's Annie Laurie 7 287C 574 9503 479
s. Peribonka Lincoln Prince Maxim d. Peribonka's Anne Bourne

§MOTLEY, HELEN R. C., WYCHMERE FARM, ONTARIO, N. Y.
Wychmere Carol Jr2 305C 610 8102 351
s. McDonald Farms Adonis d. Wychmere King's Clarabel
Wychmere Keepsake 6 303 606 11054 498
s. McDonald Farms Adonis d. Wychmere Dauntless Katydid
Wychmere Noble Julia 5 365 730 14963 681
s. Wychmere Dauntless Nobleman d. Wychmere Joyful

§MUDGETT, VERNON D., DEERSHORN FARM, STERLING JUNCTION, MASS.
*Deershorn Foremost Winnie 10 305C 610 14432 633
s. Deershorn Foremost d. Deershorn Winnie

§MUNNS, J. J., FOUR COLUMN'S FARM, LANDRUM, S. C.
Charlotte's Maxim Queen 5 305C 610 4851 271
s. Hillbright Maxim Rex d. High View Kohn's Queen
Dukes Dale Amos' Busybody Sr3 365C 730 6521 342
s. Dukes Dale Royal Amos d. Rivelon Royal Busybody
Four Column Hollibright's Ann Jr3 305C 610 8815 414
s. Klondike Hollibright d. Gay Dawn Maxine
Four Column Sequel's Gertrude 9 305C 610 9411 397
s. Sequel's M. C. Cav Raider d. Demonstrator's Gold Maid
Four Column's Hornet's Cynthia Jr2 305C 610 9532 427
s. Klondike Hornet d. Illustrious's Daisey Royal
Four Column's Main Stay's Paula Jr2 365C 730 5365 287
s. Appin's Main Stay d. The Academy's Red Girle
Gay Dawn Maxine 10 305C 610 5473 234
s. Gay Marman d. Gay Dawn Fair

Jean's Charlotte Ann 8 305C 610 9782 434
s. Riegeldale Charlotte's Major d. Vicar's Jean's Lassie
Lucky Polly of Grand View Jr2 305C 610 7023 314
s. Lucky King of Grand View d. Peggy Lou of Grand View
Spartan Norlina Jr4 305C 610 6355 298
s. Klondike Hornet d. Arden Barbette

MURRAY, EDGAR S., SOUTH RAY FARM, ALBUQUERQUE, N. MEX.
¶South-Ray Krum's Lyra Jr2 305C 672 10515 478
s. Krum's Edward's Edie d. Krum's Prince's Argile

§MYERS, HARRISON & ELIZABETH, MYERLEA FARM, WOODSTOWN, N. J.
Myerlea RW. Hepatica Sr2 365 730 10612 448
s. Coldspring's B. R. Romwick d. Myerlea Indy's Henrietta
*Myerlea R. W. Maureen Jr3 365 691 10345 539
s. Coldspring's B. R. Romwick d. Myerlea Brier's Murray
Myerlyn Indy's Precious 7 365 730 10330 548
s. Poniton Independent d. Evergreen Precocious

§MYERS, MAHLON H., FRAN-MYR FARM, NEW BRITAIN, PA.
*Fernando's Bertha May Sr4 305C 610 7609 347
s. Myerlyn Letitia's Fernando d. Ray's Bertha

§MYRIN, H. A. W., KIMBERTON FARMS, PHOENIXVILLE, PA.
*Kimberton Apollo's Cornelia Sr4 276C 552 9567 448
s. Clora's Point Apollo d. Mill Creek's Cornelius' Anita
*Kimberton Apollo's Faye 5 305 610 11060 493
s. Clora's Point Apollo d. Langvalley Lady Bug
*Kimberton Apollo's Laurel Sr4 291C 579 10538 534
s. Clora's Point Apollo d. Riveredge Prediction's Loraine
Kimberton Apollo's Trilbette Jr2 305C 610 7311 360
s. Clora's Point Apollo d. Kimberton Templar's Trilby
Kimberton Apollo Trudelle Jr2 305C 610 7196 347
s. Clora's Point Apollo d. Kimberton Mohawk's Trudy
*Kimberton Barbarian's Gracie 5 285C 555 9743 447
s. Rex's Barbarian d. Gwynllan Ambler's Gracie
*Kimberton Knight's Gloria 6 274C 544 6385 335
s. Coldspring's Noble's Knight d. Auchmedden's Nonpareil Gloria
Kimberton Nero's Monabelle Jr2 363C 706 6909 377
s. Kimberton Nero d. Kimberton Strongheart's Mona
Kimberton S. A. Veliora Jr2 305C 607 7510 406
s. Clora's Point Strongheart d. Kimberton Apollo's Vera
*Kimberton Strongheart's Gay Jr3 305C 601 7730 420
s. Clora's Point Strongheart d. Langvalley Lady Bug
*Kimberton Sunbeam Sr3 305C 610 7745 402
s. Fairlawn Actor's Interim d. Applebrook's Sunlight
Kimberton S. Winsome Jr2 305C 601 6551 340
s. Clora's Point Strongheart d. Kimberton Crusader's Fairy
Kimberton Templar's Bethel Sr3 246C 489 9217 446
s. Kimberton Templar d. Kimberton Bea
Kimberton Templar's Dolly Jr2 305C 610 8424 385
s. Kimberton Templar d. Polly of Soleil
*Kimberton Templar's Quintinia Jr4 252C 503 7530 358
s. Kimberton Templar d. Longstoon Quintinia
Kimberton Thor's Loretta Jr2 305C 610 8396 398
s. Wilgorlan Farms Thor d. Kimberton Templar's Letitia
Kimberton Thor's Theresa Jr2 305C 610 7748 441
s. Wilgorlan Farms Thor d. Kimberton Strongheart's Bennie
Kimberton Thor's Yvonne Jr2 302C 604 9159 461
s. Wilgorlan Farms Thor d. Quintinia's Bonnet
*Kimberton Valiant Lass 7 292C 578 10828 534
s. Riveredge Valdor's Prince d. Riveredge Prediction's Lassie

§NAIL, LOUIS, NAIFAIR FARMS, JERSEYVILLE, ILL.
Fer-Mack Tica 5 365 730 8916 478
s. Loreland R. Grant d. Fer-Mack Trisha
Naifair Dannie's Louise Jr4 305C 610 6378 308
s. Sunset Glow Dannie d. Naifair Grant's Dixie Lou
Naifair Dannie's Martha Sr4 305C 610 6963 339
s. Sunset Glow Dannie d. Hillside Judy's Nina
Naifair Nonpareil's Jane Sr4 329C 658 10517 518
s. Foremost Olinda's Nonpareil d. Naifair Premier's Janet
Naifair Nonpareil's Virginia Sr4 305C 610 7001 340
s. Foremost Olinda's Nonpareil d. Virginia of Hi-Worth

§NEEDWOOD FARMS, INCORPORATED, SUMTER, S. C.
Mab's Demonstrator's Beauty Jr4 279 558 6628 297
s. Mab's Demonstrator d. Fairmont's Beauty

§NELMS, HOMER L., MED-O-DALE FARMS, ALTAMONT, N. Y.
Med O Dale Don's Doris Jr2 258C 516 4604 209
s. Med O Dale Don d. Med O Dale Dewdrop

NELSON, J. L., CEDAR DRIVE FARM, WICHITA, KANS.
*Cooper's Daphne 5 262C 524 11141 529
s. Cooper's H. Davey d. Cooper's Miss Hero
*Hilda's Fawn of C. D. Jr3 305C 610 9664 491
s. St. Albans Actor Grandee d. Helen's Hilda of C. D.

§NELSON, WALTER, LINN VALLEY GUERNSEY FARM, ALBANY, OREGON
*Alice of Linn Valley Sr4 281C 562 7567 403
s. Nyala Supreme Magnet d. Penny of Linn Valley

§NEW HAMPSHIRE, UNIVERSITY OF, DURHAM, N. H.
*U. N. H. Pierrot Lady 7 309C 618 9459 473
s. Wethersfield Pierrot d. U. N. H. Slogan Frill

§NORMAN, ROY C., NORMAN FARM, CLYDE, OHIO
Norman Farm Trixie's Charity Sr2 305C 610 5612 247
s. Raemelton Levity Carol d. Selma's Trixie of Norman Farms
*Selma of Norman Farms 10 365 730 7466 368
s. Chestnut Ridge Sunbeam's Major d. Selina of Norman Farms

§NORTH CAROLINA STATE COLLEGE OF AGRICULTURE, RALEIGH, N. C.
*Carolina Happy Girl Jr3 244C 488 5185 224
s. Clear Springs Maxim A. Colonel d. Carolina Show Girl 2d

$NORTH DAKOTA AGRICULTURAL COLLEGE, FARGO, N. DAK.
*Nakota Dean Frances Sr4 276C 552 7186 355
s. Lookwell Dean Merrymaker d. Nakota Frances
Nakota Joy RaNoce Jr2 273C 546 4673 225
s. U. of M. La Noce Maxim d. Nakota Joy
*Nakota Monitor Anne Zenia Jr3 305C 610 7135 324
s. Boulder Bridge Monitor d. Nakota Dean Anne
*Nakota Monitor Joy Zenith Jr3 246C 492 5904 249
s. Boulder Bridge Monitor d. Nakota Joy

$NORTHEASTERN OKLAHOMA A. & M. COLLEGE, MIAMI, OKLA.
*Norse Tulip's Maid Jr3 291C 582 5561 273
s. Gaylord's Tulip's Apollo d. Oven's Angel Mercedese
*Strathelm Crest 5 365C 730 8428 463
s. Brooknill Eldorada d. Strathallan Famous Crest 2nd

$NOURSE, C. P., ROOT RIVER FARM, MILWAUKEE, WIS.
Burton Lane Ace's Peacock Sr2 322 607 6164 303
s. Franchester Champion Ace d. Burton Lane's Edith's Flirt
*Curtiss Candy Lucky Lillian Jr4 186 355 4093 177
s. McDonald Farms Pre Lucky Boy d. Curtiss Candy Levity Lillian
*Homestead Verletta Jr4 301 602 8320 433
s. Chedco Sheik d. Homestead Verla

$NYE, BENJAMIN R., BLOSSOMLAND FARMS, SAINT JOSEPH, MICH.
*Blossomland Janice Jr3 260C 496 5321 290
s. Meadow Lane Superior d. Maple Lawn Farm June
Blossomland Lila Jr2 365C 730 9450 497
s. Meadow Lane Majesty d. Mary of Walmar
*Blossomland Lola Jr3 256C 512 8315 441
s. Rose's King of Meadow Lane d. Blossomland Rebecca
*Blossomland Mary Ann 6 305C 610 8011 426
s. Superior of Tamarack Ridge d. Blossomland Martha

$OELKER, HAROLD, OELKER FARM, URBANA, OHIO
*Fisher's Lady May Jr4 305C 610 8975 452
s. McDonald Farms Fisher d. Ruth May of Locust Grove

$OESTMANN, LOUIS M., ANALOU FARM, HINSDALE, ILL.
Aletta of Analou Farm Sr2 365C 730 10507 564
s. Sunset Glow Gallant d. Agnes' Alice of Analou Farm

$OHIO STATE UNIVERSITY, COLUMBUS, OHIO
*Ohio Barbara Jean Sr4 288C 576 7587 315
s. Welcome In Countryman d. Ohio Brilliant Bonnie Sweet
*Ohio Barbara Lila Sr4 305C 610 8418 401
s. Welcome In Countryman d. Ohio Dreaming Lila

$OKLAHOMA A. & M. COLLEGE, STILLWATER, OKLA.
*Sooner Ambassador Mab Jr3 286C 572 6287 303
s. Meadow Lodge Ambassador d. Sooner Mohican May
Sooner Mohican Follette Sr2 365 730 9060 438
s. Meadow Lodge King's Mohican d. Cooper's H. Folly
Sooner Mohican Hallie Jr2 365 730 7770 379
s. Meadow Lodge King's Mohican d. Cooper's Hady
*Unita of Primrose 11 365 730 7911 359
s. Meadow Lodge Heartbreaker d. Unity of Primrose

$OLSON, RAYMOND P., RAYOL'S FARM, FARMINGTON, CONN.
*Rayol's Ultra Lass 6 305 610 9890 399
s. Rayol Noble Governor d. Rayol's Ultra Lady
*Wildwood Lorna's Dainty 6 305 610 6774 324
s. Howland Noble Ruth's Harvester d. Wildwood Lorna Butterfat
*Wildwood Noble Bon Bon Sr4 305 610 7527 367
s. Howland Noble Ruth's Harvester d. Wildwood Bebe
*Wildwood Pacemaker's Gloria Sr4 292 584 7706 330
s. Charlescote Pacemaker d. Broadmead's Godey

$ORAM, GEORGE S. & JOSEPH H., JR., BEAVER BROOK DAIRY, ROCKAWAY, N. J.
Ideal's Charmer's Gay Girl Sr3 239C 478 4969 249
s. Gardenville Charmer d. Ideal's King George's Gay Girl
Ideal's Dandy Boy's Ida 5 305C 610 5625 241
s. Ideal's Dandy Boy d. Ideal's Senator's Ida
Ideal's Senator's Folly Sr3 281C 562 4841 224
s. Ideal's Senator Lad d. Ideal's Supreme's Hyacinth
*Masher's Rosella 5 268C 536 6611 291
s. Kilmac Masher d. Kilmac Peerless Rosella
*Oram's Lad Alice Sr3 299C 598 5564 285
s. Kilmac Eve's Lad d. Spruce Run Arnita
Spruce Run Governor's Ollie 9 305C 610 8119 347
s. Hilltop Governor Butterfat d. Golden Ollie of The Milk Jug
*Ted's Eleanor of Rose Jr4 305C 610 5729 248
s. Masterful Ted of Abbott's Dale d. King's Edna Rose

$ORTH, WILMER T., SUNNY LEA FARM, OCONOMOWOC, WIS.
Shiek's Actress Sr2 305C 610 7208 369
s. Curtiss Candy Levity Shiek d. Bombardier's Laura
Shiek's Ginger Sr2 305C 610 6832 373
s. Curtiss Candy Levity Shiek d. Lad's Pet Girl
Shiek's Janis Sr2 305C 610 6873 349
s. Curtiss Candy Levity Shiek d. Bombardier's Nancy
Shiek's Pride Sr2 305C 610 7050 361
s. Curtiss Candy Levity Shiek d. Bombardier's Hazel

$ORTMAN, MR. & MRS. E. F., ORTMANOR GUERNSEY FARM, MONKTON, MD.
Clovelly King's Brightness 8 273C 546 9080 470
s. Coldspring's Hardwick's King d. Clovelly Brightness

$OSTENDORF, RICHARD, ROSEDALE FARM, FORT DODGE, IOWA
*Love's Princess Jita Sr2 341C 682 9088 463
s. McDonald Farms King Marvin d. Rosedale Love
*Rosedale Love 6 305C 610 11210 456
s. Dawn's Pride of Rosedale d. Rosedale Maisie

$OSTERMEIER, CHARLES, OSTERLEA FARM, MIDLAND, OHIO
Osterlea Princess Pat Jr2 246C 492 5385 267
s. Raemelton Levity Quartermaster d. Osage Sunlight Princess

$OSTERMEIER, W. H., OSTERLEA FARM, MIDLAND, OHIO
*Emerald Triumphant Carrol 9 305C 610 6960 347
s. Raemelton Triumph Success d. Martha of Lu-Jor
Osage Quartermaster's Sylvia Jr3 353C 706 10197 521
s. Raemelton Levity Quartermaster d. Goldmead Butterfat Holly Star

$OUTHOUSE, RICHARD P., MAY RICH FARM, CANANDAIGUA, N. Y.
Silver Forest Royal Fira Sr4 303C 606 12763 562
s. Silver Forest Farms Royal d. Ira's Tulip

$OVERMYER, LOWELL D., LOWAN FARM, GREENVILLE, OHIO
*Lowan Fair Daisy 6 305C 610 11399 491
s. Franchester Fair Play d. Lowan Peggy
*Lowan Jester Polly Sr4 305C 610 7119 302
s. Sun-Blest Farms Jester d. Lowan Polly
Lowan Squire's Clarabell Sr2 365C 730 6605 335
s. Franchester Emory's Squire d. Lowan Saint Clara

$PARKER, H. LLOYD, THE IDEAL DAIRY, DECATUR, GEORGIA
*Parker's Show Girl Jr4 305C 610 7665 371
s. Renable Emory's Major d. Edisto Farm's Jessy

$PARMERLEE, ROY, PARMERLEE PLACE, HUNTINGTON, IND.
Parmerlee Place Anita Louese Jr2 297C 594 8223 383
s. Golden Grange Vigo d. Sun-Blest Farms Anita

PATRICK, C. ALLEN, PLEASANT HILL FARM, SALEM, N. J.
Namreg Jeweler's Azalea Jr2 301 602 7007 351
s. McDonald Farms Jeweler d. Clora's Point Potentate Azalea
*Pleasant Hill Gay Sue Sr3 303 606 7977 390
s. Riegeldale Emory's Ivanhoe d. Blaze's Princess of Q. S. F.

$PATTON, ROSS, PATTONHOLM FARM, NEW LONDON, OHIO
*Pattonholm Ringer's Velvet Jr3 340C 680 12081 568
s. Ric-to-le-lo's Ringer d. Dandy Duke's Vira
Pattonholm Ringer's Verna Jr2 300C 600 9212 484
s. Ric-to-le-lo's Ringer d. Pattonholm Duke's Viola
Pattonholm Valor's Sharon Jr2 305C 610 9744 415
s. Charlescote Valor d. Pattonholm Duke's Sheila

$PAYNE, ETHEL, SILVER MOUNTAIN FARM, MILLERTON, N. Y.
*Elmcrest Peter's Felecia 7 305 610 10480 539
s. Elmcrest Peter Grey d. Lydia Ann's Faithful

$PECK, G. HAROLD, PECKHURST FARM, SCHUYLERVILLE, N. Y.
Beaulea Footprint's Charm Sr2 292C 584 6792 314
s. Foremost Footprint 15th d. Beaulea Valor's Charmante
*Ellie Bell of Vault Hill Farm 7 267C 534 6578 299
s. Pal of Maple Shade d. Florence Bell of Vault Farm
Old Homestead Crystal Jr2 278C 556 6896 309
s. Old Homestead Adventurer d. Old Homestead Louise
Peckhurst Ada Jr2 281C 562 4909 267
s. Circleview Regal d. Peckhurst Home Run's Mary
*Peckhurst Buttergirl 6 224C 448 5240 240
s. Foremost Eminent Lad d. Peckhurst Hilda
*Peckhurst Goldie Sr4 286C 572 6729 302
s. Freeman's Andy d. Goldie of Beech Wood Farm
Peckhurst Zella Jr2 278C 556 6344 305
s. Old Homestead Admiral d. Peckhurst Applecot's Sunshine

$PECK, MARION M., THOMAS M. & LAUREL M., PECK'S FARM, GENEVA, ILL.
*Peck's Esteem's Geneva 5 305C 610 7689 353
s. Peck's Achievement's Esteem d. Peck's Achievement's Eve
Peck's Governor's Honeydew Sr2 305C 610 8650 414
s. St. James Duke's Governor d. Peck's Alert Honey Sweet
Peck's King's Jedalla Sr2 349C 698 9600 455
s. McDonald Farms King Magician d. Peck's Governor's Gaydahlia

$PECK, RHODA MAE, PECKHURST FARM, SCHUYLERVILLE, N. Y.
Mabel of Lookout Farm Jr2 292C 584 7983 418
s. McDonald Farms Denley d. Carol of Lookout Farm

$PECKMAN, JOHN S., PLEASANT VIEW FARM, CHAMBERSBURG, PA.
*Pleasant View Bea 10 298C 596 10335 446
s. Sonsie's Vagabond d. Pleasant View Jewel
*Pleasant View Carolene 5 255C 510 7256 323
s. Langwater Hal d. Pleasant View Charity
*Pleasant View Hardwick Beauty Sr2 309C 618 8349 402
s. Langvalley Levity Hardwick d. Pleasant View Bea
*Pleasant View Hardwick Lovely Jr3 245C 490 6192 327
s. Langvalley Levity Hardwick d. Pleasant View Lovely
*Pleasant View Norma Constance 7 305C 610 8999 424
s. Sonsie's Vagabond d. Betty's Norma of Pleasant View
*Pleasant View Questa 9 352C 704 10962 462
s. Sonsie's Vagabond d. Pleasant View Madge
*Pleasant View Royal Darling Jr4 308C 616 8932 435
s. Churn Creek's Royal Don d. Pleasant View Darlene
*Pleasant View Royal Desire Jr4 270C 540 8563 403
s. Churn Creek's Royal Don d. Pleasant View Honor's Sunshine

$PECKMAN, MERVIN E., PLEASANT VIEW FARM, CHAMBERSBURG, PA.
*Pleasant View Cynthia 5 281C 562 5969 250
s. Langwater Hal d. Pleasant View Mirth

PENNEY, J. C., PRE-EMINENT GUERNSEY FARM, GALLATIN, MO.
*Hamilton's Charlotte 11 365 730 12384 555
s. Foremost Hamilton d. Grapelawn Gladys
*Omphale's Eva 10 365 730 12905 586
s. Royal Superb d. Foremost Omphale
*Pre-Eminent Marge Sr3 365 730 10879 530
s. Foremost Acme 25th d. Royal Superb's Gorgeous
Pre-Eminent Nara Jr2 305C 610 12127 530
s. Foremost Acme 25th d. Pre-Eminent Glenda's Kate
Pre-Eminent Nee Jr2 365 730 10627 496
s. Foremost Acme 25th d. Pre-Eminent Lotta

§PENNSYLVANIA STATE UNIVERSITY, STATE COLLEGE, PA.
*Penstate Crusader's June Lass 7 305C 610 13637 646
s. Woodacres Steadfast Crusader d. Penstate Harold's June

§PERONA, EMIL, PERONA FARM, ANDOVER, N. J.
Hominy Hill Minerva Jr2 305C 610 6756 296
s. Hominy Hill Champion d. Florham Melanie
*Perona Farm Joiella 9 305C 610 10194 460
s. Brooklawn's Viking d. Peerless' Josie
Perona Farm Sinforide Jr2 300C 600 8115 353
s. Brian Boru Countryman d. Perona Farm Pretty

§PERRY, RALPH H., MAPLEWOOD FARM, IRA, VT.
*Maplewood Mont Charm Jr3 305C 610 6301 329
s. McDonald Farms Vermont King d. Maplewood Chickie
Maplewood Mont Donita Jr3 277C 554 5720 327
s. McDonald Farms Vermont King d. Maplewood Dorothy
*Maplewood Mont Judith Sr4 305C 610 9642 512
s. McDonald Farms Vermont King d. Maplewood Katherine Alice
*Maplewood Mont Velma Jr4 305 610 7971 475
s. McDonald Farms Vermont King d. Maplewood Veronica
Maplewood M. Sue Jr3 305C 610 7129 292
s. Maplewood Helena's Major d. Maplewood Swamp Angel

§PERRY, WALTER C., HICKORY RIDGE FARM, HAMPTON, N. Y.
Maplewood Fleda 5 305 610 10618 532
s. Maplewood Helena's Major d. Maplewood Madam

§PFEIFFER, WALTER R. & HERMAN W., PFEIFFER FARMS, ARLINGTON, NEBR.
*Midland B Bonnie Jr3 245C 490 7550 410
s. Jo-Be Kadi's Brutus d. Edgewater Baron's Bonnie
*Midland B Princess Jr3 264C 528 7268 377
s. Jo-Be Kadi's Brutus d. Edgewater Baron's Princess

§PINEHURST FARMS, INCORPORATED, ROCKFORD, ILL.
*Naughty Joan 10 365C 730 15348 685
s. Rockingham Grandee d. Naughty Roberta of Burr Oak

§PINE STATE CREAMERY COMPANY, KILDAIRE FARM, CARY, N. C.
*Kildaire's Diann 5 305C 610 9490 486
s. Clear Springs' Foreman d. Snowdrop's Nan
*Kildaire's Mary Lee 8 341C 682 7340 410
s. Clear Springs' Foreman d. Rosebud's Star Patricia

§PIOCH, WILLIAM F., WILLEDA FARMS, MILFORD, MICH.
*Willeda Farms Kathleen Jr4 305C 610 6822 387
s. Greenfield K Winner d. Kitty Lake
Willeda Farms Marietta Jr2 305C 610 6770 336
s. Cesor Victory Maxim d. Willeda Farms Judy

PIONEER POINT FARMS, DIVISION OF FUNKHOUSER INDUSTRIES, INCORPORATED, CENTERVILLE, MD.
Argonot's Lucy Jr3 365 730 7255 357
s. Blakeford Argonot d. Kennersley Emblem's Lucille
Confident's Idalade Sr2 295C 590 9227 457
s. Blakeford Confident d. Bashan's Ideal
*Kennersley's Paulette 5 365C 730 10160 492
s. Blakeford Confident d. Emblem's Locust Hill Polyanna
*Patrick's Princess Elsie Jr4 305C 610 9996 429
s. Erinton Patrick d. Emblem's Locust Hill Princess

§PLANSOEN, LOUIS M., MULBERRY HILL FARM, EASTON, MD.
*Ideal's Beacon's Pearlette Sr3 365 730 13824 596
s. Ideal's Beacon d. Ideal's L.D.'s Pearlette
*Langcroft's Highness 6 365 730 12557 516
s. Langcroft's Theseus d. Langcroft's Countess
*Mulberry Hill Betty C. Sr4 317 634 7956 366
s. Ratcliffe Manor Chief d. Arbobess Betty Rose
*Mulberry Hill Pr. Evelyn Jr3 314 628 6813 325
s. Bournedale Charming Prince d. Maywood Dolly Evelyn

§PLEINESS, WILLIAM L., MAPLE DAWN GUERNSEY FARM, SCOTTVILLE, MICH.
Maple Dawn Master's Trudy Jr2 305C 610 6261 337
s. Grandvu Royal Master d. Maple Dawn Squire's Tess

§PLETCHER, HENRY L., EVERGREEN LAWN FARM, NAPPANEE, IND.
*Evergreen Beauty Rose Sr4 245C 490 9422 491
s. Clearland Butterfat Cherrybud d. Evergreen Lawn of Rose
*Evergreen Joy Jr3 267C 534 8967 468
s. Twin Rocks H. Fearless d. Evergreen Sally of Mary
Evergreen Lawn's Adel Jr2 270C 540 6783 340
s. Twin Rocks H. Fearless d. Evergreen Gay Nancy
Evergreen Lawn's Linda Jr2 286 572 9110 411
s. Twin Rocks H. Fearless d. Evergreen Dorthy of Katy

§POSANSKI, ROMAN E. & SUSAN, RO-SAN FARM, WAYNE, ILL.
Rosan Farm Thorn Lee Jr3 305C 610 7002 377
s. Finchley Manor Thorn d. Great Oak's Levity Queen

§POTTER, A. F., PENBART FARM, BARRINGTON, ILL.
Sky Brook Pr'ncess Luella Jr3 265 530 8547 413
s. Sky Brook Medford's King Harry d. Sky Brook Rose Maxi's's Roann

§POTTER, F. ARTHUR, JR., TAMARACK HILL FARM, WASHINGTON, CONN.
*Tamarack Hill Alice Jr3 305C 610 7568 409
s. Rosewald Jewel's Norseman d. Susie of Hillarm

§POWER, L. W., CHUKLUCK FARM, BURLINGTON, WASH.
*Chukluck Norma 5 295C 590 6428 332
s. Cloverleaf Violet's Buster d. Walen's Howdah Norma

PRATT, GEORGE D., JR., SUNNY VALLEY FARM, NEW MILFORD, CONN.
*¶Sunny Valley Count's Butterfly Sr3 305 915 9876 512
s. Sunny Valley's Count d. Sunny Valley's Butterfly
Sunny Valley Lad's Real Sr2 305C 610 7619 336
s. Sunny Valley Reliance Lad d. Sunny Valley Ethereal 4th
Sunny Valley Major's Tess Jr2 365 730 6711 297
s. Hidden Valley Major d. Sunny Valley Royal Tess
Sunny Valley Noble's Gretchen Jr2 344 688 3190 144
s. Fairlawn H. Noble d. Sunny Valley's Gretchen
*¶Sunny Valley P. Boy's Gretchen Sr3 365 1095 10465 514
s. Golden Harvest Play Boy d. Sunny Valley's Gretchen
¶Sunny Valley Watchful's Susan Jr2 305 915 7088 365
s. Sunny Valley Watchful d. Sunny Valley Play Boy's Susan

§PRICE, KENNETH C., PRICE'S GOLDEN GUERNSEY DAIRY, PORT ORCHARD, WASH.
*Price's Golden Amy 5 365 730 10994 520
s. Revilo Byron d. Dunmuvin Ultra Anne
*Price's Golden Surprise Jr4 365 730 8617 462
s. Bonnibell Lad's Hugo d. Fir Ridge Bonni Surprise
Price's Tinkle Hattie Jr2 365 730 9584 496
s. Wandamere Tinkle's Royal d. Bonneville Hesper

§PRINCETON MINING COMPANY, INCORPORATED, PRINCETON FARMS, PRINCETON, IND.
Orchard Knoll's Ann Jr3 212 424 3696 183
s. Curtiss Candy Levity Dreamer d. Bernice's Star's Nettina

§PRINKEY, R. W. & THELMA, WOODLARK FARM, WOOSTER, OHIO
Woodlark Princess Fawnette Jr2 296 591 7952 332
s. Green Meads Prince Gabriel d. Woodlark Sinner's Fawn
Woodlark Princess Kathryn Jr2 285 569 7939 337
s. Green Meads Prince Gabriel d. Lone Oak Katie
Woodlark Princess Mazie Jr2 305 609 7761 333
s. Green Meads Prince Gabriel d. Woodlark Valor's Maxine
Woodlark Princess Posie Jr2 305 609 6569 301
s. Green Meads Prince Gabriel d. Arrus Country Flower

§PURDUE UNIVERSITY AGRICULTURAL EXPERIMENT STATION, LAFAYETTE, IND.
*Purdue Arthur Ann Rose Sr3 246 492 6363 312
s. Normandy Arthur d. Purdue Matchmaker Ann Rose
*Purdue King Ted Sue 5 256C 512 5225 238
s. Kenfleur's King Ted d. Purdue Matchmaker Candie Sue

§PURDY, FLOYD, GREENFIELD FARM, TOMAH, WIS.
*Grandvu Royal Verity 5 305 610 12259 666
s. Flying Horse Master's Royal d. Grandvu Veronica

§RASMUSSEN, WILLIAM J., "SARIVAL GUERNSEYS," GLENDALE, ARIZ.
*Sun Valley Nobel's Valena 5 365 730 9414 490
s. Hill Girt Prince Nobel d. Twin Elms Valentine
Wescon's Duke's Mischief Sr3 365C 730 11828 624
s. Wescon's Norbeau's Duke d. Wescon's Cesar's Mischief
Wescon's Norbeau's Sally 10 365 730 11816 611
s. Hill Girt Norbeau d. Sally of Aldrich

§RATHELL, CHARLES, DOLVIN FARM, WYE MILLS, MD.
*Dolvin's Dairymaid Sr4 305C 610 9505 472
s. Mordele Farms Gay Boy d. Mordele's Rilma Dairymaid
*Maiden Point Tony's Bethany 5 308 616 8461 368
s. Maiden Point Sisco Tony d. Hannibal's Locust Hill Betty

§RATHELL, CHARLES R., JR., DOLVIN FARM, WYE MILLS, MD.
*Dolvin's Constant Jane Jr3 260 520 4746 223
s. Blakeford Constant d. Alena's Jane
Dolvin's Utopia Jr2 303C 606 8890 394
s. Blakeford Constant d. Maiden Point Lilybel

§RATHELL, T. L., DOLVIN FARM, WYE MILLS, MD.
*Dolvin's Polly Sr3 365C 730 8119 443
s. Blakeford Constant d. Messix's Polly

§RAYL, VIOLET O., VAN BELLE FARM, RUSSIAVILLE, IND.
*Southern Rose of Van Belle 11 300C 600 8644 385
s. Gayoso Southern Laddie d. Rosalind's Pride of Valley Home

§RHOADS, JEROME H., "RHOADSACRES," KIRKWOOD, PA.
Cadet's Claudia of Rhoadsacres Jr4 305C 610 8913 436
s. Hill Girt Cadet d. King's Chi of Upsand Downs

§RHODE ISLAND, UNIVERSITY OF, KINGSTON, R. I.
Rhody Cavalier Maybelle Jr3 293 586 6599 369
s. Greenway Cavalier d. Rhody Challenger May

§RICE, STANLEY F., RICE FARMS, DERBY, VT.
*Mistydale Dari Virtue Jr3 305C 610 8645 345
s. Langwater Darius d. Mistydale Trinka

§RICHART, MR. & MRS. EARL H., TWIN-HART GUERNSEY FARM, MONTESANO, WASH.
Twin-Hart Cherry Jr2 238 476 5317 229
s. Western Glow Royal Duke d. Twin-Hart Chloe

§RINGER, RONNIE, RINGER GUERNSEY FARM, WICHITA, KANS.
*Bond's Clarinda 5 360 720 10677 606
s. Royal Bonelle's Bond d. Sunbright King's Clarissa
*Sunbright King's Bonita 7 305 610 9409 450
s. Daisy's Sunbright King d. Gypsy Queen's Bonnie Girl
*West Road Cindy Jr4 216 432 6420 280
s. Seco L. H. Steadfast d. West Road Anna Mae
West Road Myrna Jr2 365C 730 9909 472
s. Seco L.H. Steadfast d. Sunbright King's Lena

§ROBINSON, EVERETT E., REDLAND GUERNSEY FARM, WILDERVILLE, OREGON
*Redland Nina 9 303C 606 9695 395
s. Chicona Barrie d. Iona of Twinkle Star Ranch

§ROCKVIEW MILK FARMS, DOWNEY, CALIF.
Tillson Ranch Fernosa Sr3 254 508 10996 534
s. Spar Hill Hazel's Prince d. Amador Farm Rambler's Fern

§ROEHRIG, PAUL & CATHERINE R., CAPHIR FARM, WINDHAM, MAINE

Caphir Farm Buttercup's Bonnie	5	191	382	6057	279
s. Langwater High Honor		d. Buttercup of Caphir Farm			
*Rosalie of Caphir Farm	13	239	478	5661	303
s. Langwater Redemptor		d. Mt. Philip Rose			

§ROGERS, FRED F., ESTATE, SEABEE-ANCHORAGE FARM, BRANDON, VT.

Polly's Sea Bee Priscilla	Jr4	234	468	7806	345
s. Wethersfield Seabee		d. Princess Polly of Maple Shade			

§ROGERS, HERBERT J., SHADY LAWN GUERNSEY FARM, EMDEN, ILL.

*Carrol Ann Glendale	6	305	610	10533	574
s. Finchley Manor Master		d. Glendale's Wonder Beauty			
*Hill View Darlene	8	305	610	11078	583
s. Green Meads Trojan		d. Honeggerville Delight			
Shady Lawn Cloa Ellen	Sr2	365	730	10972	445
s. Shady Lawn Levity Ken		d. Welcome In Advance's Cloa			

§ROUSH, EDSON, LOCUST GROVE FARMS, RACINE, OHIO

*Locust Grove Nell D	6	305C	610	10796	552
s. Langwater Dorson		d. Locust Grove Pamela			

§RUBRIGHT, WILLIAM F., AVIRWILL FARM, LAFAYETTE, IND.

Chedrene N. Lulu	Jr3	305C	610	9211	436
s. Burton Lane Thor's Napoleon		d. Chedrene F. Linda			

§RYERSON, EDWARD L., BRUSHWOOD FARM, DEERFIELD, ILL.

Tuttle's Zora F. Laura	Jr2	365	730	11027	512
s. Boulder Bridge Forester		d. Francois' Ina Zora			

§SALTER, KATHARINE, SALTER FARMS, COLCHESTER, CONN.

Salter Farm's Clover	Jr3	305C	610	8613	468
s. Horse Shoe F Donald		d. Cloverluck Queen Patience			
Salter Farm's Dutchess	Jr2	257C	514	5381	300
s. Salter Farm's Diamond Jack		d. Salter Farm's Queenie			

§SAMENDINGER, HELEN, FOXDEN FARM, NEWARK, DEL.

*Foxden's Melba	Jr3	211	422	5835	292
s. Spar Hill Foxden's King		d. Foxden's Melody			

§SANDS, D. C., BENTON FARMS, MIDDLEBURG, VA.

Benton's Excellence Susie	Jr2	300C	600	6981	350
s. McDonald Farms His Excellence		d. Benton's Lucky Suzanne			

§SCHAUB, WALTER F., SR. & SONS, SCHAUB FARM, DOWAGIAC, MICH.

*Carnation of Tamarack Ridge	5	305C	610	9225	418
s. June's Grant of Tamarack Ridge		d. Carolene of Tamarack Ridge			
*Janet of Schaub Farm	Jr4	305C	610	9077	469
s. Rose's King of Meadow Lane		d. Superior's Janet Lee			

§SCHIFFER, HERBERT, HERBERT'S HILL FARM, WEST CHESTER, PA.

Fairlawn K. Rosebud	Jr2	365C	730	10070	471
s. Fairlawn H. Eastern King		d. Fairlawn Peerless Eastern Rose			

§SCHMID, WALTER & SON, SARASOTA, FLA.

Shoal Falls Compliment Camile	5	305C	610	10152	478
s. Riegeldale Majesty's Compliment		d. Roughwood Camile			

§SCHNEBLY, SETH K., CROWN STONE FARM, CLEAR SPRING, MD.

Crown Stone Constant's Cecelia	Jr2	305	610	6331	349
s. Blakeford Constant		d. S.K.'s Victor's Judy			

§SCHWABACHER, BARBARA, BARBIAN FARM, BETHLEHEM, CONN.

*Barbian Fenellie	Jr4	282C	564	10270	507
s. McDonald Farms Ferdinand		d. Barbian Destiny			

§SCHWABACHER, JULIAN L., BARBIAN FARM, BETHLEHEM, CONN.

*Barbian Fenetta	Jr4	275C	550	11829	600
s. McDonald Farms Ferdinand		d. Barbian Bonnet			
*Barbian Meadow Grace	6	305C	610	12133	509
s. Avalon's Meadow King		d. Barbian Charming			
*Barbian Meadow Pride	Jr4	282C	564	10026	456
s. Avalon's Meadow King		d. Barbian Glory			
*Barbian Milady	10	365	730	13007	591
s. Green Meads Mischief		d. Barbian Gracious Mistress			
*Velfame's Peggy Lee	Sr4	365	730	12875	558
s. Langmore Velfame		d. Jayso Peggy			

§SCOTT, ROBERT M., HIGHLAND VIEW FARM, BEAR LAKE, PA.

*Highland View Irene	Jr3	302C	604	8705	471
s. Masterful's Tim of Hillside		d. Sweet Sue of Highland View			
*Highland View Jeanette	Jr4	305C	610	7781	382
s. Masterful's Tim of Hillside		d. Sweetheart of Highland View			
*Highland View Joan	5	289C	578	8174	400
s. Masterful's Tim of Hillside		d. Pat's Bess of Highland View			
*Highland View Star Dust	Jr4	305C	610	7171	387
s. Masterful's Tim of Hillside		d. Highland View Royal Buttercup			
*Sweetheart of Highland View	6	292C	584	6015	337
s. Royal's Air Force		d. Valorous Queen			

§SEALE, MR. & MRS. LEE & DeCROES, SEALE FARM, LEBANON, IND.

Seale's Miss Paula	Sr2	305C	610	6851	334
s. Curtiss Candy Ace's Paul		d. Seale's Miss Duffy			

§SECKER, GIRARD B., MAIZELAND DAIRY FARM, HANNIBAL, MO.

*Fairmount Blossom's Dot	11	365	730	7398	372
s. Fairmount Valentine		d. Fairmount Blossom			

§SHANNON, SIDNEY L., SR., ROSEGILL FARM, URBANNA, VA.

*Fortune of Rosegill	5	288C	576	8397	475
s. McDonald Farms Honor Bright		d. Traveler's Faith of Rosegill			
*Freda of Rosegill	Jr4	300	600	7554	398
s. McDonald Farms Honor Bright		d. Traveler's Faith of Rosegill			
*Fussy of Rosegill	6	263C	526	9086	452
s. McDonald Farms Honor Bright		d. Raider's Fashion of Rosegill			
*Karla of Rosegill	Sr3	305C	610	8572	441
s. Lida's Prince of Rosegill		d. Traveler's Kate of Rosegill			

§SHELDON, L. J., WASECA, MINN.

Maplelawn Cindy	Jr2	305C	610	3372	179
s. Boulder Bridge Oracle		d. Peter's Spot			

§SHEPPARD, J. F., BROADFIELD FARM, DOVER, N. H.

Broadfield's Little Maid	Sr2	365	730	7687	361
s. Langwater Darius		d. Broadfield Dairy Maid			
*Lass's Queen	Jr3	365	730	9604	437
s. Catamount King Philosopher		d. Colonel's Lass			

§SHOOK, HAROLD, MAYLEE MANOR, QUINCY, MICH.

*Norene K. Judy	5	301C	602	7795	345
s. Meadow Lodge King of The West		d. Norene P. Janet			

§SHUE, S. & PLAGENS, J. C., EAST VIEW FARM, MEMPHIS, MICH.

*Beverly's Rose Dimple	6	365	730	11707	654
s. Eth-Mead P Coronation Model		d. Paragon Gloria			
*Bud's Butterball of East View	8	365	730	13196	662
s. Brookwood Robin		d. Cherry Bud of East View			

§SHULER, J. B., BOMIR GUERNSEY FARM, HOLLY HILL, S. C.

*Reveller King's Anna Belle	5	305C	610	8742	362
s. Hinson Reveller King		d. Annette of Clover Farm			

§SHULTIS, HANFORD, WINDY ACRES, KELLY CORNERS, N. Y.

*Elmstead Crusader's F. Gray	6	348	694	10706	457
s. Argilla Crusader		d. Elmstead F. Dolly Gray			

§SKAAR, CHRIS, PINE RIDGE FARM, HAYWARD, MINN.

Sophia of Cor-Alfa Farm	Jr3	171	342	5252	280
s. Boulder Bridge Valedictorian		d. Spots of Cor-Alfa Farm			

§SKAAR, ERLING G., PINE RIDGE FARM, HAYWARD, MINN.

*Pine Ridge Dixie's Doll	7	302	604	8625	403
s. Boulder Bridge Combine		d. Pine Ridge Dixie			

§SMITH, GEORGE L., HOOSIER GUERNSEY FARM, MARION, IND.

*Hoosier K. Chloe	Sr3	335	670	7864	425
s. McDonald Farms Kingfish		d. Victory's Susan			
*Knight's Starlet	9	318	636	7933	382
s. Grain Meadow Knight		d. Victory's Susan			
*St. Albans Glamour's Octave	8	365	730	8231	388
s. McDonald Farms Glamour		d. Ox Bow King's October			

§SMITH, GERARD C., RATCLIFFE MANOR FARMS, EASTON, MD.

*Ratcliffe Manor Constance	9	256	512	5629	272
s. Spar Hill General King		d. Ratcliffe Manor Claudia			
*Ratcliffe Manor Jacenta	Sr3	254	508	7990	379
s. Spencer's Landing Caesar		d. Pan Joan of Ratcliffe			
*Ratcliffe Manor Princess	14	192	384	5762	264
s. Sherwood Forest Magician		d. Delhaven Primus' Queen			
Ratcliffe Manor Sheba	Sr2	305C	610	7415	318
s. Spencer's Landing Caesar		d. Ratcliffe Manor Sheila			

§SMITH, J. ROY & ELTON R., MED-O-BLOOM FARM, CALEDONIA, MICH.

*Med-O-Bloom Jenny	9	295C	590	9376	426
s. Carlo of Hickory Grove		d. Virginia of Kinsmith Farm			
*Rockford's Ambler's Louise	Jr3	290	580	7121	324
s. Lockshore Ambler		d. Louise's Laurel			
*Shi-wa-see Starlet	6	365C	730	8624	417
s. Meadow-Gold Prince Rex		d. Shi-wa-see Gold Star			

§SNARR, WARD, WARDHAVEN FARM, SILER CITY, N. C.

Wardhaven Golden Marigold	Jr2	237	474	3969	201
s. Quail Roost Golden Rule		d. Faye's Riverview Marigold			

§SNOW, HERBERT A., SNOW SUMMIT RANCH, PARK CITY, UTAH

Cooper's I. Faith	Sr2	365	730	7495	397
s. Cooper's Inrox		d. Cooper's Arthur's Faith			
*Graymarsh Gem	9	308	616	9082	354
s. Lad's Phyllister of Middale		d. Queen's Jewell of River Dale			
*Judson's May Bell	12	330	660	10460	448
s. Idagem May Flower's Judson		d. Honour's Wonda			

§SOUTH DAKOTA STATE COLLEGE, BROOKINGS, S. DAK.

*Campanile Foremost June	Jr3	243C	486	5609	251
s. Foremost Royal Valor 16th		d. Campanile Informer June			

§SPENCER, O. C., PINE VALLEY FARMS, CLE ELUM, WASH.

Pineval Masters Marietta	Jr3	365	730	9203	520
s. Pineval Mountain Master		d. Pineval Henrietta			
Pineval Master's Serene	Jr2	365	730	8234	460
s. Pineval Mountain Master		d. Pineval Henrietta			
*Pineval Mountain Snow Queen	6	294C	588	7767	413
s. Flying Horse Master's Phil		d. Pineval Dairy Queen			
*Pineval Norinda	8	300C	600	9630	429
s. Rambler of Delphi Dell		d. Norma of Pine Valley			

§SPROLE, MR. & MRS. M. W., BONNIE VISTA FARM, MASON CITY, IOWA

*Bonnie Vista's Lady	Jr4	305	610	7660	371
s. St. James Count's Elmo		d. Bonnie Vista's Leah			
*Bonnie Vista Sno-White	Jr3	266	532	7020	318
s. Bournedale Maxim's Ace		d. Bonnie Vista's Sno-Frolic			
*P. V. Omar's Olena	Sr3	274	548	6052	265
s. Langwater Omar		d. Beacon's Olivia			

§STANTON, DOUGLAS R., OLD HOMESTEAD FARM, GREENVILLE, N. Y.

*Old Homestead A. Honey-Lou	6	365	730	11444	560
s. Old Homestead Admiral		d. Waldorf Honey-Lou's Hannah			

§STAUFFER, IRA, VALMARK GUERNSEY FARM, LYNDEN, WASH.

*Danny's Pansy Judy	8	305C	610	10625	501
s. Rozelyn Danny		d. Lady Ann's Pansy			

§STEVENS, R. S., APTAKISIC FARM, PRAIRIE VIEW, ILL.
*St. James Duke's Janice 11 363 726 11320 507
s. St. James Philosopher's Duke d. St. James Prince's Jeanette

§STEVER, N. F. & SONS, JOHNSON CITY, N. Y.
Pine Grove H. Jessica Sr2 305 610 8649 409
s. Demon's Hornet of Pine Grove d. Pine Grove Farms Jessica

§STINE, C.M.A. & SAMENDINGER, FREDERIC, FOXDEN FARM, NEWARK, DEL.
*Foxden's Bluebell Sr3 336 672 9380 479
s. Spar Hill Foxden's King d. Fancier's Babs of Mt. Ararat
*Foxden's Linda-Anne Sr3 365 677 8453 443
s. Spar Hill Foxden's King d. Foxden's Liza
*Foxden's Ronda Jr4 305 610 8457 459
s. Foxden's Levity Pilot d. Foxden's Rosemary
*Foxden's Rosemary 6 331 662 9391 480
s. Foxden's Orion d. Foxden's Rosalie

§STONOROV, OSKAR, MONTCALM FARM, PHOENIXVILLE, PA.
*Broadwater Contest 5 305 610 8948 371
s. Coldspring's Romulus Peter Pan d. Broadwater Ellen
*Broadwater Stalwart Jr3 305 610 8630 382
s. Antietam Souvenir d. Broadwater Progress

§SUBER, O. P., & LEMMON, R. H., JR., SONNYLAINE FARM, WHITMIRE, S. C.
Sonnylaine His Emma Sr2 305 610 6936 319
s. It d. P.V. Ace's Evelyn
*Sonnylaine Supreme Vicountess 6 305C 610 9490 547
s. Cesor Supreme Maxim d. Merger's Princess

§SULLIVAN, ALBERT J., RIVER VIEW FARMS, BLUEMONT, VA.
Sandco Fricka Jr2 305C 610 5233 280
s. McDonald Farms Sandco d. Benton's Beryl

§SUMMERS, CLARENCE E., GOLDEN BOW FARM, BOW, WASH.
*Sky Connie Q. Jr4 303C 606 10844 551
s. Far West Confident d. Sky Q. T.

§TAYLOR, WILLIAM S., OLD TOWN FARM, PETERBOROUGH, N. H.
Gwyn Careg Foremost Ranee 5 365 730 9699 502
s. Foremost Wood Ford d. Law-Will Rockspray's Ranee

§THATCHER, GEORGE W., RANCHO BYE GEORGE, ALBUQUERQUE, N. MEX.
*Flume Farm Valor's Florence 7 233 466 7033 309
s. Rancho Flume Farm Valor d. Flume Farm Cousin Florence
*St. Albans Valactor's V Beauty 6 233 466 7151 305
s. St. Albans Valiant Actor d. St. Albans Valiant Beauty S

§THOMAS, ROBERT W. & DAUGHTER, THOMAS FARM, FRANKFORT, IND.
*Rosette's Levity Judy Jr3 305C 610 7929 428
s. Curtiss Candy Levity Conqueror d. Siebway King's Betsy

§TOMLINSON, E. T., ESTATE, PONITON FARM, BRIDGETON, N. J.
*Brightlad's Patsy Ann 5 305C 610 11995 523
s. Coldspring's Janet's Brightlad d. Dimple's Patsy of Frogner
Ideal's Marshall's Rachel Jr3 305C 610 8691 423
s. Ideal's Marshall Lad d. Ideal's Commander's Rachel
*Mintmaster's Opal 10 267C 534 7318 400
s. Broadland Mintmaster d. Broadland Opal
*Poniton Keystone Kate Jr4 354 708 9680 370
s. Caumsett Keystone d. Poniton Maxim's Paulette
*Poniton Keystone's Polly 5 354 708 9355 524
s. Caumsett Keystone d. Poniton Maxim's Gold Nugget
Poniton Martha Pansy Sr3 251C 502 6600 336
s. Poniton Peter Lad d. Poniton Martha
*Poniton Prince's Pattern 8 305C 610 9116 424
s. Poniton Prince d. Poniton Gay Kitty
*Poniton's Clover Belle Jr3 270 540 8602 388
s. Poniton Peter Lad d. Poniton Keystone's Puella

§TONEY, WARREN A., WILLOW RUN FARM, BERRIEN SPRINGS, MICH.
*Actress of Cass 5 305C 610 9304 900
s. Hampshire Hills Gold d. Actrena of Hungry Hill
*Isabel's Irene of Elm Ravine Sr3 305C 610 7370 409
s. Cleo's Royal Banner d. Isabel of Tamarack Ridge

§TORREY, ROSCOE R., TORREY FARM, BRISTOL, WIS.
*Torrey Farm Delight 9 285 570 9610 459
s. Torrey Farm Perfection d. Torrey Farm Dewdrop
Torrey Farm Majesty's Golden Jr2 318 636 9000 458
s. Gaylord Kingmead's Majesty d. Torrey Farm Golden
Torrey Farm Majesty's Lora Jr2 348 696 8027 424
s. Gaylord Kingmead's Majesty d. Torrey Farm Lora
*Torrey Farm Marietta Jr3 285 570 5638 308
s. Wethersfield Peter Pan d. Torrey Farm Ideal Rose
*Torrey Farm Morning Star Jr4 365C 730 11292 662
s. Wethersfield Peter Pan d. Torrey Farm Bonnie

§TREASE, D. H., MAPLE SHADE FARM, UPPER SANDUSKY, OHIO
*Franchester Country Iris 5 352C 704 8250 366
s. Antietam Countryman d. Franchester Handy Iola
*Maple Shade's Levity Dutchess Jr3 365C 730 10918 543
s. Pine Manor Royal Paragon d. Maple Shades' Levity

§TREES, MERLE J. & EMILY N., BIG MAPLE FARM, FRANKFORT, IND.
*Big Maple Ted's Lilly Jr4 365 730 9765 415
s. Kenfleur's Ted Alert d. Treesvale Lilly

§TURNBULL, WILLIAM & ARTHUR, TEVIOT FARMS, FAR HILLS, N. J.
*Meadowbrook Countess Willow 10 248 496 7462 314
s. Pride of Avis Acres d. Meadowbrook Countess Gabriele
*Teviot Benito's Deborah Jr4 244 488 4269 197
s. Benito's Pride of Mt. Paul d. Wilgorlan Farms Peerless Doll
Teviot Dug's Jasmine Jr2 347C 675 7070 388
s. Meadowbrook Dug MacArthur d. Wilgorlan Farms Peerless Jip
Teviot Dug's Linda Sr2 293C 582 5937 280
s. Meadowbrook Dug MacArthur d. Wilgorlan Farms Senator Lou
*Teviot's Immigrant Elsie 5 365 730 10118 466
s. Fairlawn F.P. Immigrant d. Wilgorlan Farms Peerless Doll
Teviot's Merry Maid Sr3 258C 516 4447 202
s. Alert's Prince Pharaoh d. Merry Girl of Meadowbrook

§ULLAND, LENA, LENULL FARMS, AUSTIN, MINN.
*Green Needles Victoria Jr4 295C 590 7357 322
s. Pine Ridge Honesty d. Green Needles Kit

§UPHAM DOWNS FARM, MIDDLETOWN, DEL.
*Maple Lane Elegance 8 305C 610 8913 398
s. Fortunate Jerry d. Lula May's Beauty of Brookdale
*Ransom's Helen 5 286C 572 8546 390
s. Foremost Ransom d. Phil's Hariot
*Upham Downs Charmer 9 300C 600 8129 458
s. Blakeford Factor d. Nanticoke Charmant
Upham Downs Countess Marion Jr2 291C 582 5423 284
s. Count's Progress d. Proson's Martha
Upham Downs Fact's Sara Jr2 305C 610 6007 313
s. Upham Downs Felafact d. Upham Downs Saralute
*Upham Downs Hester Sr3 305C 610 8189 351
s. Blakeford Resolution d. Ransom's Becky
Upham Downs Resolution Pride Jr2 305C 610 7812 381
s. Blakeford Resolution d. Hope's Son's Pride
*Windybrook Perchalong Jr4 305C 610 5685 298
s. Langwater Parson d. Windybrook Limpalong

§URQUHART, R. M. & MARION, GREENWOOD FARMS, WAYNE, PA.
*Greenwood Benita Jr3 173 346 4943 219
s. Tarbell Farms Peerless Maximus d. Elaine of Greenwood Farms

§VANDERBILT, WILLIAM H., CRICKET CREEK FARM, WILLIAMSTOWN, MASS.
Cloverluck Lady Sunshine Sr4 282 564 8399 406
s. Cloverluck King d. Cloverluck Sunshine
Groton House S's Surprise Sr4 219 438 5780 288
s. Levity's Sterlingold Sovereign d. Groton House Caesar's Secret

§VAN SYOC, H. B., MILO, IOWA
*Bethany Royal's Guss 7 365C 730 9535 527
s. Coldspring's Romulus Royal d. Bethany Wistar's Gussie
*Van Syoc's Katinka Jr3 292 584 6094 289
s. Mobeck's Dictator d. Mobeck's Idol Katinka

§VAN WERDEN, CHARLES D., WINTERCREST GUERNSEY FARM, WINTERSET, IOWA
*Nook-Dale T. Ilma 6 365 730 8983 496
s. Caroler's Traveler d. Chester's Ilma of Clear View 2d

§VELEKE, BERNECE A., VALGUERN FARM, LYNDEN, WASH.
*Rutherglen Corene 7 282C 564 6505 302
s. Western Glow Forward d. Rutherglen Floreen's Valentine
*Velguern Corabelle Jr4 305C 610 8245 456
s. Western Glow Royal Traveler d. Rutherglen Corene

§VERMONT AGRICULTURAL EXPERIMENT STATION, UNIVERSITY FARM, BURLINGTON, VT.
U.V.M. Aesop Rilma Sr3 332C 664 7564 417
s. Howland Nobleman Aesop d. U.V.M. Viking Rilma

§VIRGINIA POLYTECHNIC INSTITUTE, BLACKSBURG, VA.
*V. P. I. Maxim's Dainty 10 305 610 9649 455
s. Quail Roost Lucky Maxim d. V. P. I. Glamour's Nellie

§VOCKERT, WALTER, COLUMBIA GORGE GUERNSEY FARM, TROUTDALE, OREGON
Columbia Gorge Romance Sr4 305C 610 11388 650
s. Columbia Gorge Easter d. Columbia Gorge Resetta

§VOSS, ALBERT G., OAKLAWN FARM, BELEW CREEK, N. C.
*May's Romeo's Garnet 8 365 730 10858 454
s. Rocky Reach May's Romeo d. King's Garnet

§WACHHOLZ, BERNHARD & GERHARD, HILLDALE FARM, STOCKTON, MINN.
*Hillidale Governor's Glamor Jr3 356 604 5791 304
s. Peck's Governor's Governor d. Hillidale Coronation Foam

§WALKER, C. A., INDIAN CREEK FARM, CHARLESTON, ILL.
Premier's Jane of Indian Creek Jr2 365C 730 7991 349
s. Covington Hills Golden Premier d. Plane Jane of Indian Creek

§WALLIN BROTHERS, TUOLUMNE ACRES, TURLOCK, CALIF.
*Rancho Judge's Lucy 11 305 610 9958 450
s. Green Meadow Judge d. Rancho Prince's Louise

§WARE, MALCOLM C., WATAQUADOCK FARM, BOLTON, MASS.
*Chedco Promise 6 268C 536 7962 379
s. Flying Horse Colonel's Promise d. Argilla Fair Palotterie 4th
*Princess Niobe de Carteret 8 280C 545 7173 348
s. Roughwood Advance d. Rockingham Princess Choisie

§WASHBURN, G. D. & LOIS, PERFECTA VISTA RANCH, FALLON, NEV.
*Valley Oaks Bashful 9 222C 444 3931 209
s. River Ranch Admiral d. Bonnie Brea's Bonnie Jean

§WEAVER, CLARK A., SAN-MOR FARM, PERRYSBURG, OHIO
Coronette Rambler's Betty Sr2 305 610 9127 393
s. Gray Haven Levity Rambler d. Coronal Bettyette

§WEAVER, OTIS, WILLOW SPRING FARM, GOSHEN, IND.
*Willow Spring Butterfat Jean Jr3 307 614 8875 436
s. Y. C. King's Charity Butterfat d. Willow Spring Lucky's Queen
*Willow Spring Butterfat Patsy Sr3 263 526 8476 446
s. Y. C. King's Charity Butterfat d. Jewel's Butterfat Brilliant

ADOHR FARMS

CAMARILLO · VENTURA COUNTY · CALIFORNIA

SECOND HIGHEST GUERNSEY COW OF THE BREED

U. of A. Lubas Eldorene

19501—1279—7yrs—365—3x (pending)
Class Leader 2nd place in Fat

"Eldorene" is further proof that Adohr bulls sire production. She is strong in Langwater Surrogate, A. R. blood, tracing to this great bull top and bottom.

Sire: **ADOHR ELDOR CLAUD,** a son of Eldor of Adohr Farms, A. R., and out of Adohr Supreme Calico, A. R. (see below). "Claud" is owned jointly with the University of Arizona, Tucson, Arizona.

Her Sire's Dam

ADOHR SUPREME CALICO

12258—704—Jr2C
15475—920—Jr3 (former Fat Class Leader)
15796—957—Sr4C (former Fat Class Leader)
19456—1048—A
3 A. R. sons, 1 A. R. daughter

Dam: **U. OF A. LUBAS ELLEN,** 8 records, all in 305 days—2x, all over 422 lbs. fat, 10629—537—8yrs—305—2x, a daughter of Adohr University Lubas, in service at the University of Arizona, Tucson, Arizona and in the herd of James Minotto, Phoenix, Arizona. "Eldorene's" dam traces to the two great proved sires, Surrogate's Lubas of Adohr, A. R., and Surrogate's Supreme of Adohr.

ADOHR-BRED BULLS CARRY THIS INHERITANCE FOR HIGH PRODUCTION.

Why not send for prices and pedigrees on available ADOHR-bred sires?

T. A. KNIGHT, *Manager* • J. L. ELLIOTT, *Superintendent* • R. A. McGURER, *Herdsman*

In the INLAND EMPIRE:
BOYNTON DODGE, Ellensburg
MERRILL DODGE, Ellensburg
KEMBEL BROS., Deer Park
G. O. SWALES, Johnson

In the YAKIMA VALLEY:
ROY G. AND VIVIAN PLUMLEE, R. 2, Deer Park
FRANK PRITZL, Granger
E. M. RUSSELL, R. 3, Wapato
RAY N. WEST, R. 7, Yakima
ART WINTERS, R. 3, Wapato

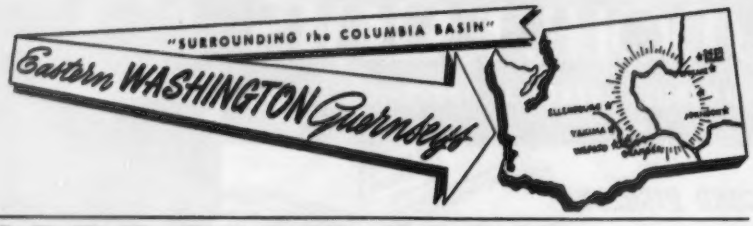

STUART VIEW FARM

"A Farmer's Herd Backed By Proved Chicona Blood"

OUR SENIOR SIRE.....Rich In CHICONA Blood

His Dam's 7 Records Average: 10532 Lbs. Milk, 619 Lbs. Fat

VALMERE PIPPA'S ROYAL
Born December 16, 1950

His Sire's Dam

NORLINA OF CHICONA
10697—590—Sr2—305C—2x
10429—607—D—730 T. M.
5 A. R. sons, 3 A. R. daughters

His Dam

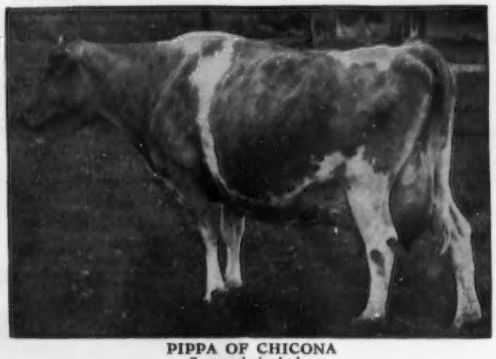

PIPPA OF CHICONA
7 records include:
12270—713—D—730 T. M.
Excellent '49—VG '47

"ROYAL" is by **Chicona Nicias,** a proved son of Chicona Perryton, out of **"Norlina"**—above.

HIS SONS FOR SALE OUT OF OUR BEST COWS

"An Inland Empire Herd Backed By Proved Chicona Blood"

BOYNTON DODGE AND SONS **STUART VIEW FARM — Ellensburg, Wash.**

INLAND EMPIRE GUERNSEY SALE
Friday, May 14, 1954

Sale to be held at the Fairgrounds, Deer Park, Washington.
Twenty Miles North of Spokane on Highway No. 395

33 Head

13 Cows—14 Bred Heifers—1 Open Heifer
5 Heifers to be sold exclusively to 4-H and FFA boys or girls.

Consignments have been secured from the following breeders:

Curtis Anderson, Sequim, Washington
Charles A. Damon, Bow, Washington
Boynton Dodge, Ellensburg, Washington
Merrill M. Dodge, Ellensburg, Washington
George M. Dynes, Mt. Vernon, Washington
M. C. Fleming, Troutdale, Oregon
Paul Gibson, Deer Park, Washington
Earl R. Hardin, Bow, Washington
Albert Johnson, Mt. Vernon, Washington
Merle Miller, Burlington, Washington
L. W. Power, Burlington, Washington
W. G. Reed & Lester J. Lancaster, Sequim, Washington
Fred Rudat, Jr., Brownsmead, Oregon
Staehely Bros., Oregon City, Oregon
G. O. Swales, Johnson, Washington
Ray N. West, Yakima, Washington
Western Glow Farms, Inc., Bow, Washington
Cecil White, Mt. Vernon, Washington
A. Winters, Wapato, Washington

Catalogs available from PAUL GIBSON, Sale Manager, Deer Park, Washington

AS a compliment to the members of The American Guernsey Cattle Club attending the annual meeting in Boston on the 26th of May, we allowed the selection committee for the 29th Guernsey Sale on May 29, to take their pick of our herd. They selected **Nyala Prince's Glory** for the sale, and we consented to consign her, one reason being that we still have left in our herd her sire and dam, two full sisters, and two daughters.

HERE SHE IS —

◀ NYALA PRINCE'S GLORY

Excellent in 1953

Sr. and Gr. Champion Cow, Conn. State Guernsey Show, 1953, 3rd prize Aged Cow, E.S.E., 1953, member of 1st prize Get of Sire, E.S.E., 1953 and Conn. State Guernsey Show, 1953.

13360—776—Jr2—365
16466—1008—5yrs—365 (pending)

Her Sire

Nyala Peerless Prince
A proved A. R. sire. First 9 daughters tested here average 13171—693, all immature. 2 Excellent.

Nyala Supreme Beda
VG '51 '53
12186—662—Jr2—365
15184—829—Sr3—365C
12631—663—Sr4—305C—2x
17537—903—5yrs—365C
14865—795—7yrs—305C—3x

Her Dam

"Glory" is bred to Fairlawn Ermine's King and is due June 13. "King" is by Fairlawn H. Eastern King ($16,000) and out of Fairlawn Peerless Ermine ($5,000) VG '48 '49 '51, 17855—893—8yrs—365.

"Glory" is a member of our Lady family advertised in March 7, 1951 Journal, and pictured very well in the catalog of the Green Meadow Sale of June 6, 1953, page 18. Seven members of the family will be left in our herd.

To the Eastern Guernsey Sale on May 28, we are consigning a beautiful, well-grown, open heifer, born April 14, 1953.

She is **NYALA HONOR'S SUNRISE,** (1554843) sired by Fairlawn Performer's Honor (now Herd Sire at Douglaston Manor) . . . first seven tested daughters average 13387—641 all 2-year-olds, and out of our Excellent cow, Nyala Prince's Fawn, E '53, now on retest Jr3, with 14092—730—335 (finish April 30, 1954).

NYALA HONOR'S SUNRISE
Sire: Fairlawn Performer's Honor
Dam: Nyala Prince's Fawn, E '53

NYALA PRINCE'S FAWN
E '53

Visitors are always welcome. Come and see these consignments before the sales.

NYALA FARM • *Greens Farms, Connecticut*

HORACE LANUTE, Managing Herdsman

Please address correspondence to:
MR. and MRS. J. W. FOSTER, Managers

BRANDTJEN FARMS

HOME OF 140 REGISTERED GUERNSEYS

Four Cows That We Consider Our Tops In Building Into The Future

The kind worthy of being the dam of your next herd sire.

BRANDTJEN'S HARRIET OF ROSEWAY
13712—530—6yrs—365C
Very Good '47
Senior & Grand Champion, Kansas, 1946.

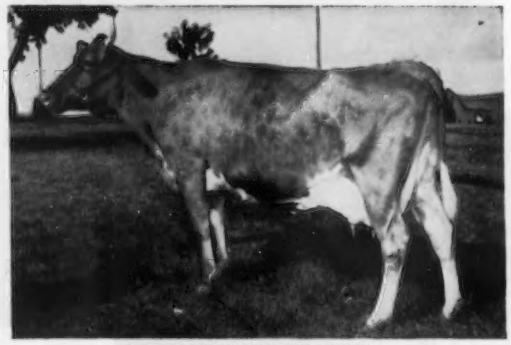

BRANDTJEN'S NICETY
10769—641—Jr3—365C—2x
2nd prize 3-year-old, Minn., 1949. Sr. & Gr. Ch., Twin City District Parish Show, 1950, 1951.

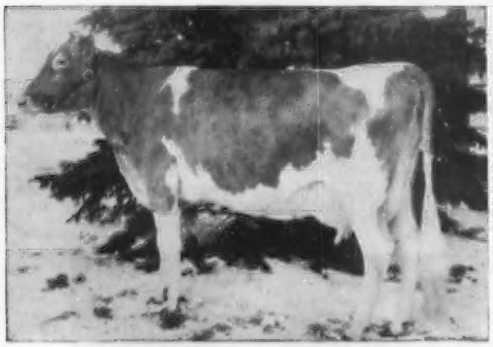

LANGMORE ACHIEVEMENT
11879—576—Jr2—365C—2x
1st prize Jr. Yr., Minn., 1949.
2nd prize 3-year-old, Minn., 1950.

ROSEWAY VALPOLLY
11214—472—A—780 T. M., 12772—509—AA—730 T. M.
15945—645—10yrs—365—1078 T. M. Very Good '47.
1st Produce of Dam, Kansas Free Fair, 1946.

Two Junior Sires That Are Being Bred To These Top Cows

BRANDTJEN'S A. ROBERT—Born June 23, 1950
Sire: **HORSE SHOE CONRAD'S ASTERBILT**
Over 40 daughters in our herd. A son of **Riegeldale Emory's Conrad, A. R.**
Dam: **LANGMORE ACHIEVEMENT**
One of our top foundation cows—see above.

BRANDTJEN'S Q. SKIPPER—Born September 6, 1951
Sire: **BRANDTJEN'S A. QUEST**
A son of "Asterbilt" out of "Valpolly"—above.
Dam: **LANGMORE FAMOUS KATIE**
12689—567—Jr3—305C—3x
13811—640—Jr4—365—944 T. M.
2 A. R. daughters

What Brandtjen breeding has done for others — it can do for you.

FOR SALE — Bull calves and occasionally a few females.

T. B. Accredited — Bang's Free

BRANDTJEN FARMS — Farmington, Minnesota

VISITORS ALWAYS WELCOME

C H I C A G O 1 3 I L L I N O I S . .

CURTiSS CANDY COMPANY FARMS

OTTO SCHNERING, Founder

IMPROVED STUD SERVICE

Improved STUD SERVICE

Built On The Blood Of Proved Families

We can supply you with the bloodlines you desire

Langwater Bloodlines . . . Our herd was established 11 years ago and has been built upon a firm foundation of the blood of our foundation sire—**Green Meads Levity King, A. R.** He carries a solid Langwater pedigree with an imported cross. His sons are playing a prominent part in our **IM**proved stud service.

Levity Bloodlines . . . Through Douglaston Princess Charlotte being mated to "Levity King" we introduce the proved bull, Curtiss Candy Levity Chum. His sons are also prominent in our **IM**proved stud service and bring in a further imported cross plus the Mirth—Levity blood.

Maxim Bloodlines . . . We can supply you with this line of breeding through the sons of the great cows, Quail Roost Noble Primrose, Afton's Golden Marie, St. James Philosopher's Barbee and other top brood cows.

Coronation—Green Meadow Bloodlines . . . This popular strain was introduced through the use of sons of Pine Manor King's Destiny, Curtiss Candy Levity Charlotte and others.

Prediction—Valor—Country Flower Bloodlines . . . This line was introduced through the blood of Foremost Quaint Lady, McDonald Farms Gov Innocence, McDonald Farms Hester and McDonald Farms Pre Lucky Boy.

Sequel or Butterfat Bloodlines . . . For those who prefer this breeding it is available through the blood of the great cow, Pansy's Patsy of Meadow Lane and her daughters Patsy Jean of Meadow Lane and Patsy Jane of Meadow Lane.

Langwater Traveler Bloodlines . . . Many breeders have been impressed by the influence of the Traveler blood throughout the West. We added this breeding to our **IM**proved stud through the blood of Adohr Eldor Pearlette.

Each of these great cows listed were added with a definite purpose in mind and we feel they represented animals that were great in their line.

What we have tried to do in the **IM**PROVED STUD SERVICE is to combine the blood of these different families. The results of this blending is our record of performance through our own production records and the records of the breeders using our bloodlines as well as the show winning records—not only in our own herd but in the herds of the farmer-breeders all over America.

Get in touch with the technician in your area, or if you do not have a technician in your area, drop us a postal card and we will forward complete details on our **IM**proved stud service.

LIVESTOCK DIVISION OFFICE, CARY, ILLINOIS **TELEPHONE: CARY 5411**

Consigned . . . The 29th Guernsey Sale — Saturday, May 29, 1954 — Trenton, New Jersey

This Outstanding Four-Year-Old

Selling

CLEARBRANCH NOBLE MAID
Born November 13, 1949
9505—447—Sr2—HIR—305C—2x
9280—436—Sr3—255 days—D.H.I.A.
Due June 8, 1954 to Clearbranch Hero's Moonlight, first daughter now milking 41 lbs. milk, 2x milking.

Sire: **GRAND VIEW NOBLE ILLUSTRATOR, A. R.**
(A son of "Alberta")
Dam: **BOW'S BEAUTY,** 9529—449—Sr4—HIR—305C—2x
A daughter of **Klondike Konquest.**

Her Sire's Granddam

ALBERTA OF THORN HILL
9132—519—Sr2—365C
14018—840—Sr4—365
Excellent '48

"NOBLE MAID" is one of the best "Illustrator" daughters we have consigned — We can recommend her to anyone.

H. J. HAGA, Owner
Tel. Bristol North 783-J

CLEARBRANCH FARM

Vaccinated
BRISTOL, VA.

We Are Using 3 Bulls Backed By Top McDonald Farms Bloodlines

(See our N. Y. Directory advertisement, page 79, for more details on these sires)

We Show . . . We Have Our Herd On A. R. Test

RECENT RECORDS COMPLETED AT BEGEACRES

	MILK	FAT	AGE
BEGEACRES ENOLA	13400	615	Sr3
BEGEACRES WINONA	13643	609	8yrs
BEGEACRES ALMA	13982	633	12yrs
BEGEACRES FREIDA	11596	616	Sr4
PATTY OF BILMAR	11932	623	Sr4
BEGEACRES NADINE	11572	614	Jr4
BEGEACRES CHERRINGTON	13923	608	7yrs
BEGEACRES MARIETTA	11276	575	Jr3
BEGEACRES JESSIE	11446	536	7yrs—305C—3x

WE OFFER A FEW FEMALES FOR SALE OCCASIONALLY.
Why not plan to visit our herd, or write for list of available stock.

VISITORS ALWAYS WELCOME

BEGEACRES FARM — Lake Road, Ithaca, N. Y.

T. B. Accredited — Bang's Certified

DRAW UP A MILK STOOL and LET'S TALK ABOUT...

A COMING SIRE

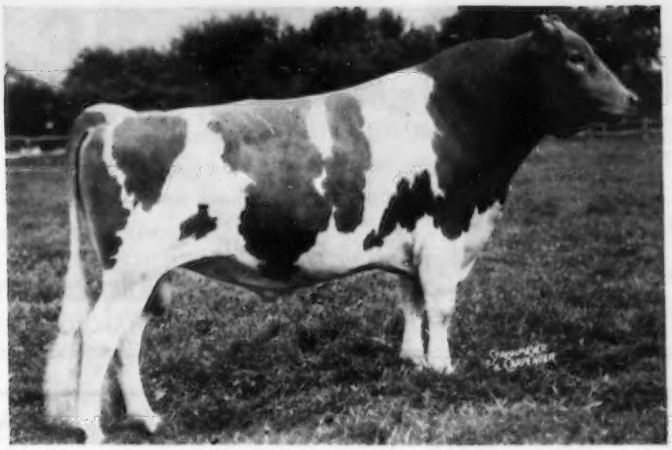

FAIRLAWN K. SENATOR

Sire: **Fairlawn H. Eastern King**
30 A. R. daughters
14 over 700

Dam: **Fairlawn Peerless Heliotrope**
VG '47 '48 '49 '51 '53
15453—814—Sr3
18235—1020—5yrs
15580—902—6yrs
19052—1018—9yrs

Keep your eye on his daughters. Visitors that see them are enthusiastic. One to finish test soon with over 12800 lbs. of milk and 610 lbs. of fat at two years. Many more to come. Watch them.

HERMITAGE VIEW FARMS, Inc.
HERMITAGE, TENNESSEE

L. C. LANGFORD, owner LESTER JERNIGAN, asst. manager ROBERT BASSE manager

ONE OF OUR SIRES RICH IN MELBA BREEDING
He Is Siring Calves With Style And Quality
RIEGELDALE FASHIONER PATRICIAN

Sire: **RIEGELDALE BEN'S FASHIONER.** Sold in Riegeldale Dispersal, $1,750. A son of Riegeldale Illustrious Benjamin, A. R. 19 P. R. sons, 102 A. R. daughters including **Lynbeth Grace**, VG '50, 13439—649—Sr2, *19013—*945—Sr3.

His Dam — Very Good

RIEGELDALE EMORY'S SARABELLE
12361—595—Sr3—365C. Very Good '48 '49
Daughter — **Riegeldale Maxim's Sarabelle**
VG '52. 12058—636—Sr2—365

His Granddam — Excellent

QUAIL ROOST NOMAX FERN ($9,000)
12602—631—Jr2. Excellent '48

We recently reduced the size of our herd and have several top sires of serviceable age for sale reasonable.

VISITORS ARE ALWAYS WELCOME

Klumpp's Dairy — Fairhope, Alabama

T. J. KLUMPP, Owner — M. R. HAMMONTREE, Manager

LAZY RIVER MILKING COWS

Guernsey Pedigree Specialists

Established in 1915

New process for making several copies of the same animal results in VERY BRIGHT, CLEAR, CLEAN COPIES from 10 up to 100.

Same low charge as for previous style duplicator pedigrees.

Number of Ancestors	Size of Blank	Cost of Two Color Pedigrees 10 copies	20 copies	Over 20 up to 100 copies
14	8½x11 inches	$2.25	$2.75	5 cents apiece
14	14 inches square	3.00	3.50	5 " "
30	14x17 inches	3.75	4.25	5 " "
62	14x17 inches	5.00	5.50	5 " "

Still lower prices where 25 or more different animals are ordered at same time.

LOOSE LEAF PEDIGREES one copy and up to two carbons same animal. Blanks are heavy, durable paper, pedigree on one side; reverse side, breeding, milk and butterfat spaces for sectional post binders.

30 ancestor 11 x 17 inches $3.25 apiece
Additional carbons 25¢ each, limited to 2 carbons

62 ancestor 14 x 17 inches $4.50 apiece
Additional carbons 25¢ each, limited to 2 carbons

Single typewritten copy on blanks not punched same cost as loose leaf. Additional sizes as follows:

	One copy 2-color typewritten
14 ancestor 8½ x 11 inches	$1.75 not punched
14 ancestor 14 inches square	2.50 " "

WRITE, WITHOUT OBLIGATION, for samples of duplicator (several copies of same animal) or loose leaf pedigrees. We will quote definite price including discounts on from 25 head up. The larger the number, the larger the discount.

If you are having an auction get our low prices for regular and off-set printing. The Best Printers available with dependable deliveries.

Ithaca Sales And Pedigree Company
513 North Tioga St., Ithaca, New York
Telephone 4-3872

BEAVER BROOK FARM

WILMINGTON, VERMONT

"TRIPLE CHAMPION'S LADY GREE 46025 has recently finished an official test which is the first one made at BEAVER BROOK FARM, Wilmington, of 11051.9 pounds of milk and 546.98 pounds of butter fat in class AA. This record is the highest class AA record and the third highest class A record in the state of Vermont, and BEAVER BROOK FARM is highly elated over these definite results from their first official testing." Copied from the GUERNSEY BREEDERS' JOURNAL of **December 15, 1919.**

We have been back on official testing now for about two years, and are still well pleased over the definite results:

		Milk	Fat	Age
Phillips F. Irene		12269	609	7yrs—730
		14581	673	8yrs—305C—915
Phillips F. P. Barbara		17660	860	6yrs—365
		19872	896	8yrs—365
Valleybrook Coronet Orchid	*	14614	739	5yrs—305C—906 (pending)
Brown's Bounty		8877	441	Jr2—305C—610
	*	11952	565	Jr3—305C—911
Brown's Caroline	**	10636	531	Jr2—305C—903
	*	11916	636	Sr3—305C—610
Brown's Beaver Brook Dove	**	11369	546	Jr2—305C—915
Brown's Beaver Brook Dairymaid		11382	570	Sr2—305C—915
Brown's Beaver Brook Delores	**	12253	572	Jr2—305C—915
Brown's Beaver Brook Dainty	*	11464	583	Jr2—305C—915

*State Champion
**Former State Champion

While these records, made in the same stanchions in which "Lady Gree" made her record some 34 years ago, are not of national recognition, we are, none the less, somewhat pleased with the way our program has been working out.

WE WISH TO INVITE YOU who are planning to attend the ANNUAL MEETING in Boston to stop by and visit BEAVER BROOK FARM—on your way to or from—drop in for lunch or over night and breakfast. You Are Welcome.

BEAVER BROOK FARM, on route No. 9, the Molly Stark Trail, Wilmington, Vt.

RHOADSACRES ● Home Of 300 Head Of Registered Guernseys On A. R. Herd Test Farms Located south of Quarryville, Pa., just off U. S. 222.

A Foremost-Bred Bull — Strong In The COUNTRY FLOWER and FAITHFUL Families.

FOREMOST FOOTPRINT 23rd

A son of Foremost Footprint, A. R., he by Foremost Acme, A. R. **(the Faithful family).**

His Dam

FOREMOST QUAFFODIL (VG '48)
12825—643—Jr2C 15591—713—6yrsC
18395—898—Sr4 19098—905—7yrs
2 A. R. sons, 1 A. R. daughter. "Quaffodil" is by Foremost Royal Valor, A. R. **(the Faithful family).**

His Sire's Dam

LANGWATER COUNTRY BLOSSOM
15080—729—AA, 11936—607—G
Sold for $4,500. 5 A. R. daughters, 4 A. R. sons. **The Country Flower family.**

We will have some cows and a few bred heifers for sale by "FOOTPRINT 23rd" or by our Beauty family bred bull, Coldspring's B. R. Monogram.

RHOADSACRES — Quarryville, Pennsylvania

JEROME H. RHOADS, Owner JOHN R. BRENEMAN, Manager

Selling . . . **THE BROOKWOOD FARM MILKING HERD**

AT THE FARM, BLOOMFIELD HILLS, MICHIGAN, SATURDAY, MAY 22, 1954.

The herd is owned by John Endicott and the farm is located on Chesterfield Road, West off Woodward Ave., Bloomfield Hills, Michigan.

48 HEAD . . . . . 44 Cows . . . 2 Bulls . . . 2 Open Heifers

SELLING

19 daughters of the proved sire

BROOKWOOD RADIANCE, A. R.

6 A. R. daughters
Sire: Brookwood Imperial, A. R.
Dam: Brookwood Rainbow, 14093—620—EE
Next Dam: Brookwood Rosary, 14892—636—A

5 daughters sired by the A. R. bull

BROOKWOOD IMPERIAL, A. R.

19 A. R. daughters. He sire of "Radiance" (see opposite)
Sire: Brookwood Dauntless
Dam: Brookwood Idyl, 14619—759—AA
Next Dam: Saugerties Ida, 12836—700—F
2 A. R. sons, 1 A. R. daughter

11 daughters of BROOKWOOD IVAN, A. R.

He sire of 13 A. R. daughters, 2 over 700 lbs. fat. "Ivan" is out of Brookwood Isabelle, 14752—768—BB, she out of Brookwood Idyl, 14619—759—AA, dam of "Imperial."

4 daughters of BROOKWOOD DAIRY LAD, A. R.

He by "Ivan" (see opposite) and out of Brookwood Diamond, 12883—651—AA, she a daughter of Brookwood Delight, 11965—623—AA.

For catalogs write, C. B. SMITH, Wolverine Sales Pavilion, Williamston, Michigan, Sale Manager.

HULLWOOD FARM

ROUTE 3
ANGOLA, INDIANA

At the Crossroads of the Nation — Intersection U.S. Routes 27 and 20

In our breeding program at Hullwood we are using a combination of bloodlines that has been popular and appreciated in many of the better herds.

We like the combination of

"KING KAROL"—"POKAGON"

Langwater Chief Pokagon

Born May 31, 1952

"POKAGON" is by Langwater Acme, a son of Langwater Valencian, A. R., out of **Langwater Petite, 16991—1027—Jr4—365C,** Very Good '48 '50.

"POKAGON" is out of Langwater Piquante 2d, 11975—602—Jr3—365, VG '51 '53, a daughter of Langwater Prestige out of Langwater Piquante, 11360—643—Jr2—365C, 10828—624—Sr3—365, she a daughter of **Langwater Petite**—dam of "Acme" above.

Typical "KING KAROL" Daughters That Are Being Bred To "POKAGON"

Hullwood Queen Belma ..... 12732—646—Jr4—365
Hullwood Queen Blenda ..... 11624—642—Jr3—365C
Hullwood Queen Empress ..... 13717—620—Jr2—365
Hullwood Queen Ella ..... 12831—640—Sr2—365
Hullwood Queen Isabella ..... 12551—579—Jr2—365
Hullwood Queen Rosetta ..... 11096—538—Sr2—365
Hullwood Queen Anita ..... 9603—534—Sr2—365
Hullwood Queen Ezilda ..... 10762—501—Sr2—365

Our Planned Breeding Program Is Showing Results

D. W. CLARK, Manager — MARK J. WOODHULL

Eskdale Farms

TRYON, N. C.

Present

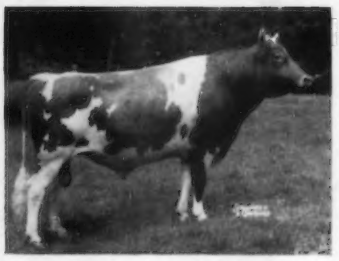

FANNING FIELDS MAXIM NOAH, A. R.

In addition to the 13 daughters classified in our herd, another daughter, Eskdale Noah's Beauty, classified Excellent in the Paxon Hollow herd, Media, Pa.

Sire: **Riegeldale Majesty's Compliment**
28 A. R. daughters

Dam: **Roughwood Camile,** E '47—VG '48
15432—721—A—365, 16495—741—10yrs—365C

A recent type classification analysis on 14 "Noah" daughters

Owner: JOHN R. KIMBERLY
Address: Tryon, N. C.
Classifier: L. O. COLEBANK
Date Classified: March 3, 1954

Sire FANNING FIELDS MAXIM NOAH	No. Daus. 14	General Appearance											
				Feet & Legs					Mammary System				
		Rating	Shoulders	Fore	Hind	Rump	Dairy Character	Body Capacity	Rating	Fore Udder	Rear Udder	Teat Placement	Over All Rating
	Excellent	1	1			3	1	5	1	1		1	1
	Very Good	7	3	5	1	4	6	5	3	4	5	3	7
	Desirable	6	8	8	3	6	7	4	9	9	8	6	6
	Acceptable		1	1	10	1			1		1	4	
	Fair		1										
	Poor												

ESKDALE NOAH'S BEAUTY
Excellent December, 1953
13177—677—Sr3—365C
Sold, 1952 Quail Roost Sale, $1,050.

ESKDALE NOAH'S ILA, VG '54
14375—697—Sr2—365
16206—786—Sr3—365 (pending)

T. B. Accredited — Bang's Certified

GADEN O. CORPENING
Manager

MR. AND MRS. JOHN R. KIMBERLY
Owners

WAYNE BRYSON
Herdsmar

★ WEYHILL FARM GUERNSEY DISPERSAL ★

(QUINCY BENT, Owner, Bethlehem, Pa.)

AT THE ASSOCIATION'S SALES PAVILION, SIX MILES EAST OF LANCASTER, PA., ON ROUTE NO. 30.

THURSDAY, MAY 13, 1954 — 11:00 A. M.

93 HEAD — 41 COWS — 22 BRED and 30 OPEN HEIFERS — 25 due before sale, majority of the balance fall fresheners.

This herd has been built through the use of sires from Lehigh Valley Artificial Breeding Coop., since 1941. The herd has been on C.T.A. for a number of years. The cows are young and are of pleasing type (all dehorned).

Service sire to 21 females in sale —

COLDSPRING'S B.R. FULFILLMENT

He by **COLDSPRING'S BEAUTY'S ROMULUS** and out of:

COLDSPRING'S NOBLE'S FANITA, VG '51
13652—755—Jr2—365C

Service sire to 18 females in sale and sire of two —

COLDSPRING'S B.R. DESIGNER

By **COLDSPRING'S BEAUTY'S ROMULUS** and out of:

DOTTY OF WEST SIDE FARM, E '47 '48 '49
19282—929—Sr4—365, 25338—1329—11yrs
Guernsey World Record for fat, 2nd for milk.

Sire of 23 females in sale —

GLAD ACRES ROYAL'S JUPITER

By **COLDSPRING'S HARDWICK'S ROYAL** and out of:

MAXIM'S NOTLAWN, VG '47
14325—719—Jr4—365C
18137—914—6yrs—365C

Sire of 14 females in sale —

TARBELL FARMS PEERLESS MAXIMUS

By **FOREMOST PEACEMAKER** and out of:

TARBELL FARMS ROYAL MIGNOTTE
9947—463—GGG, 21162—868—B

Bang's and T. B. Certified — 100% VACCINATED

SALE MANAGED BY: FOR CATALOGS WRITE:

Pennsylvania Guernsey Breeders' Association

Telephone 4-4062

P. O. BOX 491 WM. H. JUZI, Business Manager **HARRISBURG, PA.**

PINE HILL FARM DISPERSAL

MR. and MRS. FRANK GALVIN, Owners — AT THE FARM—SOUTH BILLERICA, MASS. — CLAUDE L. HODGE, Manager

Saturday — May 15, 1954 — 10:30 A. M.

85 HEAD ● 5 Bulls - 43 Cows - 18 Bred Heifers - 19 Open Heifers

TOP PRODUCTION 1 over 900 3 over 800 15 over 700 DEPTH OF BREEDING

62% of the herd carries the blood of Dolly's Foremost of High Rock

Mr. and Mrs. Galvin founded the Pine Hill herd on the best blood of the East. Sires used included Argilla Superb, a son of Alfalfa Farm Philosopher; Pine Hill's Ambassador, a straight Langwater bull—his sire a son of Langwater Ambassador, his dam an 813 lb. daughter of Langwater Valencian. The Junior Sire, Flying Horse Dorothy's General, is a son of Flying Horse Colonel's Promise out of Flying Horse Colonel's Dorothy, 18552—989—7yrs, Excellent '49 '50 '51 '52, a noted show cow. Outstanding females have been added to the herd. This sale features cows and cow families with the inheritance for large size, capacity, and great producing ability. The herd is T. B. and Bang's Accredited.

Mr. and Mrs. Galvin purchased the last High Rock animals from the Estate of E. S. Thomas, Groton, Conn., when they were founding their herd.

SELLING TWO PROVED SIRES and their 57 DAUGHTERS . . . MANY A. R.

PINE HILL'S AMBASSADOR, A. R.
Born 12-3-43. Sire: Blakeford Ambition. Dam: Langwater Mantilla, 18105—813—6yrsC. (Daughter of Langwater Valencian).
HIS 10 A. R. DAUGHTERS AVERAGE 14085—666.

ARGILLA SUPERB, A. R.
Born 6-11-46. Sire: Alfalfa Farm Philosopher. Dam: Chapman's Royal Lily, 17106—908—A. (Daughter of Cornell Royal Superb).
HIS 8 A. R. DAUGHTERS AVERAGE 14393—664.

15 cows in the Sale have A. R. records over 700 lbs. fat, 3 over 870 lbs. fat including the STATE CHAMPION . . . **PINE HILL NOBLE EDELWEISS,** 17180—910—Sr3C . . . selling with son and daughter. The fundamental source of their kind: — 62% of the herd carry the blood of **DOLLY'S FOREMOST OF HIGH ROCK,** known as the breed's all-time greatest sire of 700-lb. daughters . . . a rare great sire whose influence in succeeding generations intensified and strengthened production wherever his blood appeared. His was the foundation blood at Pine Hill, as Mr. and Mrs. Galvin bought the last of the High Rocks from E. S. Thomas Estate, Groton, Conn., where "Dolly's Foremost" was conceived and proved before his late years at Argilla Farm. **HIS BLOOD CAN NEVER BE AVAILABLE AGAIN IN SUCH QUANTITY AND HIGH RECORD PROGENY AS THIS SALE OFFERS.**

In The Sale With 12 Daughters

FLYING HORSE DOROTHY'S GENERAL
Born 1-27-53. Sire: Flying Horse Colonel's Promise. Dam: Flying Horse Colonel's Dorothy, EXCELLENT '49 '50 '51 '52, 18552—989—7yrs.

Selling Son and Granddaughters

FLYING HORSE COLONEL'S DOROTHY
EXCELLENT '49 '50 '51 '52. 12622—664—Jr2C, 16389—831—6yrsC, 18552—989—7yrs. Gr. Ch., Eastern States, Topsfield, Res. Sr. & Gr. Ch., D. C. C.
Selling her son . . . see opposite.

Selling With Son and Daughter

PINE HILL NOBLE EDELWEISS
14758—736—Sr2, 17180—910—Sr3C, Mass. State Champion. Dam of PINE HILL NOBLE, born 12-3-53, by Argilla Superb.

Selling Her Son and Daughter

BATTENKILL CLAIRE
18317—788—6yrs—HIR. Milked over 100 lbs. per day. By Douglaston Baron Henley, own brother to Douglaston Baron Kenyon. Dam of PINE HILL SUPERB, born 4-16-52, Jr. Sire at Pine Hill.

SEE THE APRIL 15 JOURNAL FOR MORE ABOUT THE FEMALES SELLING

MARK MAY 15 ON YOUR CALENDAR AS A MUST!

Sale Managed by:

OSCAR D. CRABTREE
Holliston, Mass.

DUNN & HARWOOD
Schoharie, N. Y., and Cordaville, Mass.
(For Catalogs Write: DUNN & HARWOOD)

SEATH & SHULTZ
Peterborough, N. H.

— E. M. GRANGER, Jr., Auctioneer —

MAY WE AGAIN SUGGEST . . . that you include a visit to

DOUGLASTON MANOR FARM

—on your trip East this Spring to the Annual Meeting.

The Last Home of:

Imp. Financier of Myrtle Place and Shuttlewick Mirth

The Original Home of:

Douglaston King's Charlotte
Douglaston Mary Charlotte
Douglaston Princess Charlotte
Douglaston Coronation Queen
Douglaston Lady Augusta
Douglaston Lady Lucy
Douglaston Lady Sally
Douglaston Prince Royal

—and the present home of:

PINE MANOR KING'S CHALLENGER

—with over 50 daughters in the herd.

FAIRLAWN PERFORMER'S HONOR

A son of Fairlawn K. Glory.

DOUGLASTON KHAPA'S KENYON

A son of Douglaston Baron Kenyon.

DOUGLASTON MANOR FARM

TRADE MARK Reg. U.S. Pat. Office

PULASKI, NEW YORK

Consigned to **THE 29th GUERNSEY SALE, Interstate Fairgrounds, Trenton, N. J., Saturday, May 29, 1954.**

COLDSPRING'S B.R. CATHARINE . . . A member of our Cora family. We have in our herd 5 daughters and 14 female descendants of "Cora." The old "Cora" cow safe in calf at 17yrs, we decided that we could part with one member of this truly great family.

HERSELF

COLDSPRING'S B.R. CATHARINE, EXCELLENT '51
12399—591—Sr2, 14437—816—Jr4C
Sire: Coldspring's Beauty's Romulus

"Catharine's" first calf, spoken for before it was born, sold for $1,000. Her second calf sold for $3,800 at auction. Her third calf sold for $7,500. Her last calf, a heifer, will have a permanent home at Coldsprings.

Her Dam

COLDSPRING'S ROMULUS CORA, VG '47
12408—700—GG, 14308—744—CC
A great brood cow — 8 daughters

Coldspring's B.R. Catharine, 14437—816—Jr4C
Coldspring's Hardwick's Cora, 15732—819—Sr4
Coldspring's Hardwick's Colsia, 15947—772—C
Coldspring's Hardwick's Celia, 16146—730—6yrsC
Coldspring's Noble's Cynthia, 11740—620—Sr2
Coldspring's Beauty's Cynthia, 11572—597—Jr2
Coldspring's B.R. Constance, (will be tested)
Coldspring's B.R. Charity, (will be tested)

Her Maternal Sister

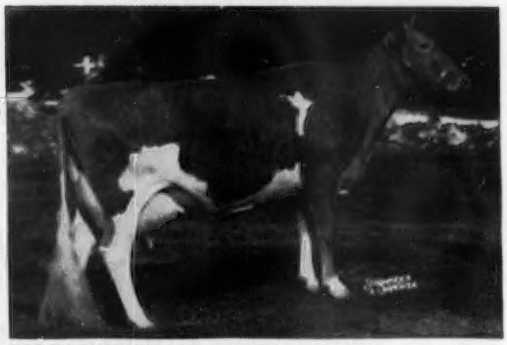

COLDSPRING'S HARDWICK'S CORA, VG '47 '51
11108—574—GG, 15732—819—Sr4
3 daughters in herd

Coldspring's B.R. Carolin
12252—666—Jr2, 14148—859—Sr3
Coldspring's B.R. Cora
Coldspring's B.V. Clarabelle
Coldspring's Romulus Comet, $6,000
Coldspring's B.R. Cardnal, $5,000

COLDSPRING'S NOBLE'S COLLEEN, 15038—738—Sr2C. Sold for $5,000. She also is a member of the Cora family.
ALSO CONSIGNED — **COLDSPRING'S DEFENDER'S VALOR,** see April 1, Journal.

FOR A STRONGER FOUNDATION ADD SOME BEAUTY

COLDSPRINGS FARM

Accredited for Bang's 57 . . . Accredited for T. B.
S. C. PRICE, Owner JAMES STRADNICK, Manager

HAZLETON, PENNSYLVANIA
CONYNGHAM, PENNSYLVANIA
Phone Conyngham 4331
GEORGE ROHRBAUGH, Herdsman

WANDAMERE TO WYNO

Wandamere Auburn's Douglas

By the time this is printed, the great WANDAMERE herd will have taken up residence at WYNO, having completed a transcontinental trip from Portland, Oregon, to Muncy, Pa. — the longest and largest purebred movement in the history of any breed.

We are grateful for the good fortune which enabled us to obtain these cattle — they represent 27 years of successful effort on the part of Marvin Fleming, one of the master-breeders of our time. We appreciate his trust in us to perpetuate his creation.

We are humble in our determination to do just that by continuing the program which he has constructed — and we are enthusiastic about the future influence for good which these cattle can have on the breed as a whole.

This is one of the trully great herds — not only do they have production and individuality, but also they are breeding on and on. They are a living testimony to Marvin's skill in blending the blood of Langwater Traveler and Imp. Financier of Myrtle Place with that of Ann Veronica of Chicona and Grangeville Hope's Phyllis, one of the most prepotent Guernsey cows that ever lived.

We invite your inspection of the combined WYNO — WANDAMERE Herd. Plan to stop at Annual Meeting time.

Complete details on the herd and its journey will appear in the Journal at an early date.

OUR PLEDGE

Never to Offer a Bull We Would Not Use Ourselves

WYNO

"Aiming at Perfection"

Farms Guernseys

ALVIN R. BUSH · ALVIN C. BUSH

MUNCY, PA.

On U. S. Route 220
Paul P. Priddy, Manager

The Guernsey Sale Of The South

Fairgrounds, Winston-Salem, N. C. — Monday, May 17, 1954 — 1:00 P. M.

The Robert E. Lee will be Sales Headquarters. When writing for rooms mention the sale, as a group of rooms has been reserved for the sale.

44 HEAD 28 COWS 16 BRED HEIFERS

The group of cattle in this sale are outstanding and represent 33 herds. There are cows and bred heifers in this sale with the individuality and inheritance to make top records at the pail, and in the show ring, for their new owners. Here are a few samples:

IN SALE

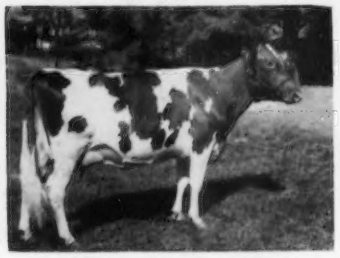

BAYVILLE IMPMOST DAIRYGIRL
10526—584—Jr2—365—3x
1st 2 Yrs., Dixie Classic, 1952.
Sire: Bayville Maxim Impmost
Dam: Bayville Maxfern Dairygirl
13155—714—Sr4—365C
"Dairygirl" is well named. She has that old dairy character from the tip of her nose to the end of her tail. She is due next fall to Bayville Royal Leslie, a coming sire. Another from Bayville is **LEVITY PORTIA**, 1st Jr. Yearling, Dixie Classic, 1953, by Bournedale Abe's Rolic out of Bayville Queen Portia, 13216—665—Jr4C. Consigned by Bayville Farms, Inc., Norfolk, Va.

PATERNAL SISTER IN SALE

BELMONT VIEW PRIMER'S SABIA
Topped 1953 Tennessee Sale at $2,025 to Robin Roost Farm.
In this year's sale will be **BELMONT VIEW PRIMER'S GLORIOUS**, another top 2-year-old fresh March 18. She is by Brays Island Bon-Ton's Primer out of a top daughter of Riegeldale Emory's Laddie. Also in the sale is **BELMONT VIEW FASHION'S DOVE**, 10100—497—Jr3—305C—3x, due 10 days after the sale to "Primer."
Consigned by A. B. Slagle, Franklin, N. C.

PATERNAL SISTER IN SALE

ESKDALE NOAH'S BEAUTY (E '53)
13177—677—Sr3—365C
(In Paxon Hollow Dispersal)
In the sale will be **ESKDALE NOAH'S BLOSSOM**, making about 650 as a Sr2, and another prospect to develop into a top cow. She is sired by Fanning Fields Maxim Noah out of Grassy Grove Knight's Elsie, 11342—602—Jr2—365, she a double granddaughter of Rose Maxim. Consigned by John R. Kimberly and Gaden Corpening, Tryon, N. C.

IN SALE

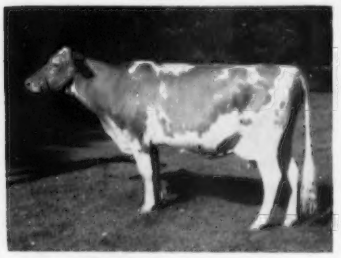

WYNO SAINT'S CYNTHIA
12735—628—Jr2. Fresh March 1, and on retest milking 57 lbs.
Sire: Wyno Beau's Saint, A. R.
Dam: Wyno Beau's Cynette, 12164—534—Sr2C. "Cynthia" is one of the best daughters of a sire that is making a name for himself. She will speak for herself. Consigned by Alvin R. Bush, Muncy, Pa.

IN SALE

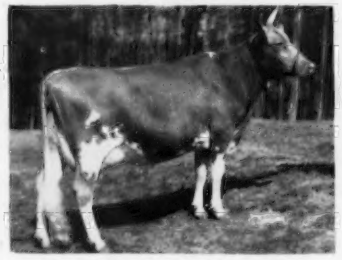

BROOKBERRY PRINCESS POLLY
9068—451—Jr2—305C—3x
10825—524—Jr3. Calved March 15.
"Princess Polly" is by Clear Springs' Gay Prince out of Klondike Pollyanna, a 507 lb., VG '48, daughter of "Predictmost."
Also from Brookberry is **BROOKBERRY KING'S JENNIE**, 10061—506—Sr2—305C—3x (pending), she by Fairlawn Dairymaid's King, from the same female family as Clarheart's Dainty, "Petite," "Delphine," etc. Consigned by Bowman & Gordon Gray, Winston-Salem, N. C.

GRANDDAUGHTER IN SALE

McDONALD FARMS FIDELITY
11007—613—FF, 14276—838—6yrsC.
"Fidelity" is dam of McDonald Farms Jollity, 14762—781—7yrs, she the dam of **CLEAR SPRINGS' LEADER'S GLORY**, due May 3 with her first calf, she by Coldspring's Noble's Leader, sold for $7,550 in 1953. "Glory" is the result of combining the blood of a number of the breed's great animals. Consigned by A. L. Brown, Concord, N. C.

SALE MANAGED BY — **THE COARSEY SALES SERVICE, TRION, GA.,** AND
THE LOUIS McL. MERRYMAN & SONS, INC., SPARKS, MD.

OTHER SALES

12th TENNESSEE STATE SALE, NASHVILLE, TENN., MONDAY, MAY 3.
THE 29th GUERNSEY SALE, TRENTON, N. J., SATURDAY, MAY 29 **(see page 61).**
THE SIXTH McDONALD SALE, CORTLAND, N. Y., MONDAY, MAY 31 **(see page 65).**
PAXON HOLLOW SALE, MEDIA, PA., MONDAY, JUNE 7 **(see pages 62, 63).**
DUNWALKE FARM, INC., FAR HILLS, N. J., MONDAY, JUNE 14 **(see pages 70—73).**
LOUIS MERRYMAN'S 91st SALE, TIMONIUM, MD., MONDAY, AUGUST 16.
BALTIMORE-HARFORD GUERNSEY SALE, TIMONIUM, MD., FRIDAY, OCTOBER 1.
THE SIXTH FRANCHESTER SALE, WEST SALEM, OHIO, MONDAY, OCTOBER 18.
LOUIS MERRYMAN'S 92ND SALE, TIMONIUM, MD., MONDAY, OCTOBER 25.
CURTISS CANDY SALE, CARY, ILL., MONDAY, NOVEMBER 15.

For Catalogs Write: **THE LOUIS McL. MERRYMAN & SONS, INC. — SPARKS, MARYLAND**